



AUTUMN IN THE ROCKIES

PRIZE LIST



AUTUMN IN THE ROCKIES I

#255920 • National Rating / 2*

September 4-8, 2019

AUTUMN IN THE ROCKIES II

#255921 • National Rating / 2*

September 11-15, 2019

MACLAY REGIONALS



© WHITE FENCE EQUINE PHOTOGRAPHY

7522 SOUTH PINERY DRIVE * PARKER, CO 80134

(303) 841 5550 * (303) 841 7461 SHOW OFFICE

OFFICE@COLORADOHORSEPARK.COM * COLORADOHORSEPARK.COM



First of its kind. Still one of a kind.

After 30 years, Adequan® i.m. (polysulfated glycosaminoglycan) is still the only FDA-Approved equine intramuscular PSGAG prescription available. And still the only one proven to:^{1,2}

Restore synovial joint lubrication
Repair joint cartilage
Reverse the disease cycle
Reduce inflammation

Adequan® i.m. actually treats degenerative joint disease, and not just the signs. Ask your veterinarian if Adequan® i.m. is the right choice for your horse. Learn more at adequan.com.

Start with it. **Stay** with it.™

 **Adequan® i.m.**
polysulfated glycosaminoglycan

BRIEF SUMMARY: Prior to use please consult the product insert, a summary of which follows: **CAUTION:** Federal law restricts this drug to use by or on the order of a licensed veterinarian. **INDICATIONS:** Adequan® i.m. is recommended for the intramuscular treatment of non-infectious degenerative and/or traumatic joint dysfunction and associated lameness of the carpal and hock joints in horses. **CONTRAINDICATIONS:** There are no known contraindications to the use of intramuscular Polysulfated Glycosaminoglycan. **WARNINGS:** Do not use in horses intended for human consumption. Not for use in humans. Keep this and all medications out of the reach of children. **PRECAUTIONS:** The safe use of Adequan® i.m. in horses used for breeding purposes, during pregnancy, or in lactating mares has not been evaluated. For customer care, or to obtain product information, visit www.adequan.com. To report an adverse event please contact American Regent, Inc. at [800] 734-9236 or email pv@americanregent.com.

Please see Full Prescribing Information at www.adequan.com.

1 Adequan® i.m. Package Insert, Rev 1/19.

2 Burba DJ, Collier MA, DeBault LE, Hanson-Painton O, Thompson HC, Holder CL: In vivo kinetic study on uptake and distribution of intramuscular tritium-labeled polysulfated glycosaminoglycan in equine body fluid compartments and articular cartilage in an osteochondral defect model. *J Equine Vet Sci* 1993; 13: 696-703.

 **AMERICAN REGENT™**
ANIMAL HEALTH

Adequan and the Horse Head design are registered trademarks of American Regent, Inc.
© 2019, American Regent, Inc. PP-AI-US-0214 02/2019

TABLE OF CONTENTS



THE COLORADO HORSE PARK

SPONSORS & ADVERTISERS

2	THANK YOU TO OUR SPONSORS
4, 6	OFFICIALS
5	DIRECTIONS
8	HEALTH INFORMATION
10-20	RULES
22	SPECIFICATIONS
26-27	SCHEDULES I & II
28	HUNTERS
38	EQUITATION
40	JUMPERS
45	CHJA MEMBERSHIP & HORSE RECORDING FORM
46	OFFICIAL ENTRY FORM
48	MAP
49	TRAINER BLOCK STABLING REQUEST
50	FEED, BEDDING & PADDOCK ORDER
51	RV/CAMPER RESERVATION REQUEST
52	FUN THINGS TO DO

INCLUDED

COLORADO H/J ASSOCIATION 2018 MEMBERSHIP
COMPETITION SCHEDULES
ENTRY FORMS
TRAINER BLOCK STABLING REQUEST FORM
FEED, BEDDING & PADDOCK ORDER FORM
COLORADO HORSE PARK DIRECTORY

Adequan	Inside front cover
Horseware Ireland	3
Front Range Kubota	7
Hampton Inn & Suites	9
Trapper's Chop House	10
Holiday Inn, Parker	11
Griffis Residential.	13-14
Carolina Arena Equipment	17
Mile High Golf Cars	19
Vita Flex	21
Osphos.	23
Marshall & Sterling Insurance	29
Littleton Equine Medical Center.	31
Triple Crown Nutrition.	33
Voltaire.	35
American National	37
Arenus Animal Health	39
Platinum Performance.	41
FarmVet	43
USEF	47
NickerDoodles	53
Adequan	Inside back cover



THANK YOU TO OUR SPONSORS

ADEQUAN®

AMERICAN NATIONAL

ARENUS ANIMAL HEALTH

CAROLINA ARENA EQUIPMENT

FARMVET

FRONT RANGE KUBOTA

GRIFFIS RESIDENTIAL

HAMPTON INN & SUITES

HOLIDAY INN PARKER

HORSEWARE® IRELAND

LITTLETON EQUINE MEDICAL CENTER

MARSHALL & STERLING INSURANCE

MILE HIGH GOLF CARS

NICKERDOODLES

OSPHOS®

PLATINUM PERFORMANCE

TRAPPER'S CHOP HOUSE

TRIPLE CROWN NUTRITION

VITA FLEX

VOLTAIRE DESIGN



THE TIRELESS PURSUIT
OF SOMETHING
BETTER



RUGS | CLOTHING | ACCESSORIES | THERAPIES

www.horsewareireland.com



THE COLORADO HORSE PARK
PARKER, COLORADO
Autumn in the Rockies Series

COLORADO EQUESTRIAN PARTNERS

Mark Bellissimo
 Howard & Gwen Dvorkin
 Lisa Lourie
 The Mercer Family
 Joe & Cindy Mitchell
 Roger & Jennifer Smith

COMPETITION OFFICIALS

Michael StonePresident
 Marion Maybank Manager Week II
 Dianne NunnReservations
 Mac EasleyManager Week I
 Margaret Cone Show Secretary
 Ashley Keeler. Show Secretary
 Tyler McConnell Stabling
 José MoralesFacility Manager
 Javier Morales Jr. Assistant Facility Manager
 Kristin Rashid Media Manager
 Showgrounds Live. Computer Services
 Littleton Equine Medical Center Veterinarian
 Jason Critton. Farrier

SHOW APPROVALS: USEF | USHJA

The United States Equestrian Federation
 The United States Hunter Jumper Association
 Colorado Hunter & Jumper Association



COMPETITION MANAGEMENT

The Colorado Horse Park
 7522 South Pinery Drive
 Parker, CO 80134
 (303) 841-5550 main office
 (303) 841-7461 show office
 office@coloradohorsepark.com
 www.ColoradoHorsePark.com



DIRECTIONS TO THE PARK

FROM INTERSTATE 25: Turn east on Colorado 470 (tolls) or Lincoln Avenue (no tolls) about 4 miles to Route 83, also known as Parker Road. Go South, through the town of Parker. Continue to Bayou Gulch Road. Turn left, pass Ponderosa High School, and you will see the show entrance on your left.

FROM INTERSTATE 70, EASTBOUND: Take Colorado 470 (tolls) (this exit occurs just as you have almost ended your descent through the foothills) until you reach Route 83 or Parker Road. Then follow directions listed above.

FROM INTERSTATE 70, WESTBOUND: Turn west on Route 86, just west of Limon. Go to Franktown intersection and turn north (right) at Route 83 or Parker Road. Travel approximately three miles and turn right on Bayou Gulch Road. The Horse Park will be on your left.



OFFICIAL HOTELS OF THE COLORADO HORSE PARK

HOLIDAY INN

19308 Cottonwood Drive, Parker, CO 80138

303-248-2147

Pet friendly and offers special rates to visitors of CHP

HAMPTON INN

19010 East Cottonwood Dr, Parker, CO 80138

303-841-2977

Offers special rates to visitors of CHP

SUPER 8

6230 East Pine Lane, Parker, CO 80138

720-851-2644

Pet friendly and offers special rates to visitors of CHP

COMFORT SUITES

4755 Castleton Way, Castle Rock, CO 80109

303-814-9999

Pet friendly and offers special rates to visitors of CHP

DAYS INN

4691 Castleton Way, Castle Rock, CO 80109

303-814-5825

Pet friendly and offers special rates to visitors of CHP

HILTON GARDEN INN, DENVER SOUTH/MERIDIAN

9290 Meridian Blvd, Englewood, CO 80112

303-824-1550

Offers special rates to visitors of CHP

STAYBRIDGE SUITES - PARK MEADOWS

7820 Park Meadows Drive, Lone Tree, CO 80124

303-649-1010

Pet friendly and offers special rates to visitors of CHP

OFFICIALS

AUTUMN IN THE ROCKIES I SEPTEMBER 4-8, 2019

Vic Kaneps	Jumper Judge
Tom Thompson	Jumper Judge
Jim Zulia	Jumper Judge
Matt Harris	Jumper Judge
Mike Rosser	Hunter Judge
Jean Marie Miller	Hunter Judge
Kim Dorfman	Hunter Judge
Charles Throckmorton	Hunter CD
Ivan Tagle	Jumper CD
Jasen Shelley	Hunter Course Designer
Kathy Johnson	Steward
Donna Rochetti	Steward

AUTUMN IN THE ROCKIES II SEPTEMBER 11-15, 2019

Vic Kaneps	Jumper Judge
Tom Thompson	Jumper Judge
Jim Zulia	Jumper Judge
Matt Harris	Jumper Judge
Lewis Pack	Hunter Judge
Leslie Emerson	Hunter Judge
Linda Reynolds	Hunter Judge
Caitlin Venezia White	Hunter Judge/Maclay Regionals
Bill Ellis	Hunter Judge/Maclay Regionals
Charles Throckmorton	Hunter CD
Peter Grant	Jumper CD
Ivan Tagle	Jumper CD
Kathy Johnson	Steward
Donna Rochetti	Steward

REGULATIONS

REGARDING MOTORIZED VEHICLES

Minors who do not have a valid driver's license which allows them to operate a motorized vehicle in the state in which they reside will not be permitted to operate a motorized vehicle of any kind, including, but not limited to, golf carts, motorcycles, scooters, or farm utility vehicles, on the competition grounds of licensed competitions. Minors who have a valid temporary license may operate the above described motorized vehicles as long as they are accompanied by an adult with a valid driver's license.

The parent(s), legal guardian(s), or individual who signs the entry blank as a parent or guardian of a minor operating a motorized vehicle in violation of this rule are solely responsible for any damages, claims, losses or actions resulting from that operation. Violations of this rule will be cause for sanctions against the parent(s), guardian(s) and/or trainer(s) who are responsible for the child committing the offense. Penalties may include exclusion of the child, parent(s), guardian(s), and/or trainer(s) from the competition grounds for the remainder of the competition and charges being filed against any of the above individuals in accordance with Chapter 6. Wheelchairs and other mobility assistance devices for individuals with disabilities are exempt from this rule.



Kubota

KUBOTA GRAND L SERIES THE ULTIMATE PERFORMANCE PACKAGE.



Capable of tackling any job on your list with unmatched performance and dependability. Plus, select models with a factory-installed cab will keep you working comfortably all day long.

Visit us to find out why the Grand L is the right tractor for you.

Front Range Kubota, Inc.

7983 Cherrywood Loop
Kiowa, CO 80117
(303) 625-9811

KubotaUSA.com

Optional equipment may be shown.



© Kubota Tractor Corporation, 2018

HEALTH INFORMATION

IMPORTANT EQUINE HEALTH INFORMATION

Equestrian Sport Productions has had vaccination protocol in place since 2013. We will now adhere to GR845 in which:

1. At Federation licensed competitions horses, more than 7 months of age, entering the grounds must be accompanied by documentation of Equine Influenza Virus and Equine Herpes Virus (Rhinopneumonitis) vaccinations within six months prior to entering the stables. Horses not in compliance with this rule may be required to leave the competition grounds upon request by Competition Management. Documentation should consist of one of the following methods mentioned below. The frequency of vaccine administration should be per the vaccine manufacturers' or veterinarian's recommendations. It is recommended that vaccines are administered by or under the direction of a veterinarian.

2. In the case of vaccines administered by a veterinarian, the exhibitor, upon request by Competition Management, must provide documentation from the veterinarian on documenting that the horse in question received the vaccinations; name of the vaccines and date of vaccine administration.

3. In the case of vaccines administered by a person other than a veterinarian, the exhibitor, upon request by Competition Management, must provide a receipt of the vaccine purchase which is signed by the owner, or agent with care, custody, and control of the horse; name, serial number and expiration date of the vaccine; and date of vaccine administration.

4. In the case of a horse that is unable to receive either of the vaccinations due to a history of adverse reactions, the exhibitor, upon request by Competition Management, must provide a letter from the veterinarian on official letterhead stating that the horse in question cannot be vaccinated due to medical concerns and a log of temperatures taken twice daily for the seven days prior to entering the competition grounds.

These horses must also have their temperature taken and logged twice daily while on the competition grounds.

The log of temperatures should be provided to the Competition Management, steward, or technical delegate when requested.

5. A current negative coggins test. Please renew before it expires, and not just before it is necessary to leave the state. It is strongly recommended that all horses be vaccinated for Equine EHV-1 (either modified live or killed vaccine) no sooner than 7 days prior and no later than 180 days prior to entering the show grounds. Most EHV-1 vaccines are only considered effective for 180 days. Check with your veterinarian about which vaccine you use.

6. Once the horse leaves the facility you may be required to show a new Statement Of Health upon your return to the facility. Current vaccination against WNV, EEE, WEE, Tetanus and Rabies is strongly recommended

7. You should be able to document your horses normal temperature before arrival. Please do not ship horses with elevated temperatures. It is recommended that you establish a log of temperatures taken at least twice daily. If there is an elevated temperature for more than a 24 hour period, please consult your local Veterinarian immediately.

8. Every effort should be made to minimize stress and commingling of horses shipped long distances. Extra hours on a horse van, or moving from stable to stable is the fastest way to compromise your horses' and your neighbors horses' health.

9. Any horse on the show grounds with a fever of unknown origin or of suspicious origin must be reported to ESP Management. It is always better to err on the side safety. Isolation stalls will either be available on the grounds or at a local veterinary practice if the need arises.

10. Please take the time to review equine good hygiene practices and impress its importance to your groom in everyday care.

OFFICIAL EQUINE VETERINARY CLINIC OF THE COLORADO HORSE PARK:

LITTLETON EQUINE MEDICAL CENTER

8025 S Santa Fe Drive
Littleton, Colorado 80120
(303) 794-6359



hot breakfast included | clean and fresh Hampton bed | free Wi-Fi | friendly service

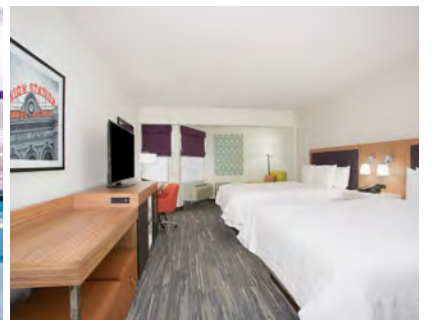
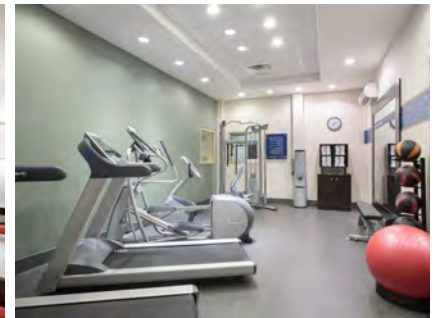

Real comfort and real value from your friends at Hampton.

At Hampton, we deliver the casual, comfortable accommodations that guests love. From our Clean and Fresh Hampton bed—to all the extras, such as hot breakfast and free Wi-Fi, we offer a consistent experience designed to delight, all backed by our 100% Hampton Guarantee. Hampton Inn & Suites—Parker is your trusted travel destination, providing award-winning friendly service, comfortable surroundings and refreshing guest amenities. Newly renovated guest rooms as of Spring 2018!

Hampton Inn & Suites—Denver / Parker

19010 E Cottonwood Drive • Parker, CO 80138 • 303.841.2977

Official Restaurant Sponsor of The Colorado Horse Park



Parker's Finest Steak House

24 Hour Online Reservations at: www.TrappersChopHouse.com

19308 Cottonwood Dr • Atop the Holiday Inn Parker

303.248.2132



A one of a kind dining experience with breathtaking views of the Rocky Mountains and Denver skyline.

Trapper's Chop House opens daily at 4:30 PM and features a large beverage bar, big screen TV's and live entertainment Wednesday thru Saturday.

Holiday Inn Welcomes You To The Colorado Horse Park

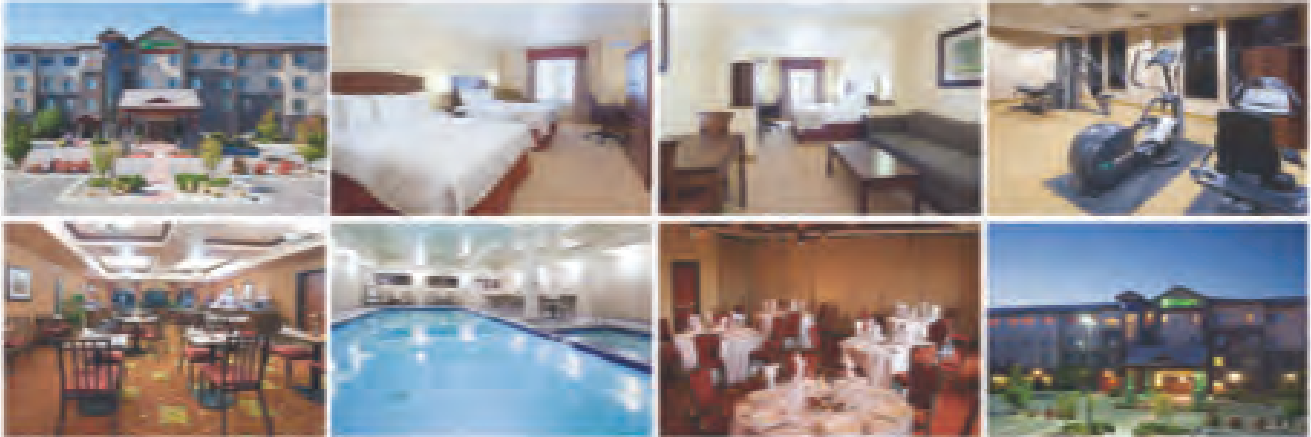

We are an official CHP hotel sponsor

100 guest rooms • Trappers Chophouse • indoor pool and spa • fitness facility • gift shop
business center • direct-dial phones with complimentary local calls and voice mail
laundry facilities • premium cable channels • free high speed internet • movies on demand



Holiday Inn

For reservations please call
303.248.2147 or toll free 866.447.2753

Ask For The Colorado Horse Park Rate!

Located at the corner of E470 and Parker Road. 19308 Cottonwood Drive • Parker, CO 80138

RULES

GENERAL RULES

Every class offered herein which is covered by the rules and specifications of the current federation rule book will be conducted and judged in accordance therewith.

FEDERATION ENTRY AGREEMENT

By entering a Federation-licensed Competition and signing this entry blank as the Owner, Lessee, Trainer, Manager, Agent, Coach, Driver, Rider, Handler, Vaultor or Longeur and on behalf of myself and my principals, representatives, employees and agents, I agree that I am subject to the Bylaws and Rules of The United States Equestrian Federation, Inc. (the "Federation") and the local rules of Summer in the Rockies. I agree to be bound by the Bylaws and Rules of the Federation and of the competition. I will accept as final the decision of the Hearing Committee on any question arising under the Rules, and agree to release and hold harmless the competition, the Federation, their officials, directors and employees for any action taken under the Rules. I represent that I am eligible to enter and/or participate under the Rules, and every horse I am entering is eligible as entered. I also agree that as a condition of and in consideration of acceptance of entry, the Federation and/or the Competition may use or assign photographs, videos, audios, cable-casts, broadcasts, internet, film, new media or other likenesses of me and my horse taken during the course of the competition for the promotion, coverage or benefit of the competition, sport, or the Federation. Those likenesses shall not be used to advertise a product and they may not be used in such a way as to jeopardize amateur status. I hereby expressly and irrevocably waive and release any rights in connection with such use, including any claim to compensation, invasion of privacy, right of publicity, or to misappropriation. The construction and application of Federation rules are governed by the laws of the State of New York, and any action instituted against the Federation must be filed in New York State. See GR908.4.

FEDERATION RELEASE, ASSUMPTION OF RISK, WAIVER, AND INDEMNIFICATION

*This document waives important legal rights.
Read it carefully before signing*

I AGREE in consideration for my participation in this Competition to the following: I AGREE that the "Federation" and "Competition" as used herein includes the Licensee and Competition Management, as well as all of their officials, officers, directors, employees, agents, personnel, volunteers and Federation affiliates. I AGREE that I choose to participate voluntarily in the Competition with my horse, as a rider, driver, handler, vaultor, longeur, lessee, owner, agent, coach, trainer, or as parent or guardian of a junior exhibitor. I am fully aware and acknowledge that horse sports and the Competition involve inherent dangerous risks of accident, loss, and serious bodily injury including broken bones, head injuries, trauma, pain, suffering, or death. ("Harm"). I AGREE to hold harmless and release the Federation and the Competition from all claims for money damages or otherwise for any Harm to me or my horse and for any Harm of any nature caused by me or my horse to others, even if the Harm arises or results directly or indirectly, from the negligence of the Federation or the Competition. I AGREE to expressly assume all risks of Harm to me or my horse, including Harm resulting from the negligence of the Federation or the Competition. I AGREE to indemnify (that is, to pay any losses, damages, or costs incurred by) the Federation and the Competition and to hold them harmless with respect to claims for Harm to me or my horse, and for claims made by others for any Harm caused by me or my horse while at the Competition. I have read the Federation Rules about protective equipment, including GR801 and, if applicable, EV114, and I understand that I am entitled to wear protective equipment without penalty, and I acknowledge that the Federation strongly encourages me to do so while WARNING that no protective equipment can guard against all injuries. If I am a parent or

guardian of a junior exhibitor, I consent to the child's participation and AGREE to all of the above provisions and AGREE to assume all of the obligations of this Release on the child's behalf I represent that I have the requisite training, coaching and abilities to safely compete in this competition. I AGREE that if I am injured at this competition, the medical personnel treating my injuries may provide information on my injury and treatment to the Federation on the official USEF accident/injury report form. BY SIGNING BELOW, I AGREE to be bound by all applicable Federation Rules and all terms and provisions of this entry blank and all terms and provisions of this Prize List. If I am signing and submitting this Agreement electronically, I acknowledge that my electronic signature shall have the same validity, force and effect as if I affixed my signature by my own hand.

USEF MEMBERSHIP STATEMENT

Life, senior active and junior active members shall be eligible to participate in all classes at Regular Competitions, Eventing Competitions at the Preliminary Level or above and Combined Driving Competitions at the Advanced Level, Dressage, Reining and Vaulting Competitions and Endurance Rides. A nonmember may participate as a handler, rider, driver, owner, lessee, agent, coach or trainer at Regular Competitions, Eventing Competitions, Dressage Competitions, Reining Competitions and Combined Driving Competitions upon payment of a \$45 Show Pass fee. Participants in the following classes are exempted from the Requirements of this rule: 1) leadline; 2) exhibitions; 3) games and races; 4) classes for 4-H members; 5) walk trot (exception: Friesian performance FR222) and academy classes (academy classes are classes limited to horses used regularly in a lesson program); 6) USDF introductory level tests, pas de deux and quadrille classes; 7) NRHA Endorsed Reining Competitions. 8) Opportunity classes, 9) citizens of other nations who have proof, in English, of current membership in good standing of their own National Federation, 10) USEA beginner novice division; and 11) assistant handlers in Dressage Sport Horse Breeding classes.

UNDER COLORADO LAW, AN EQUINE PROFESSIONAL IS NOT LIABLE FOR AN INJURY TO OR THE DEATH OF A PARTICIPANT IN EQUINE ACTIVITIES RESULTING FROM THE INHERENT RISKS OF EQUINE ACTIVITIES, PURSUANT TO SECTION 13-21-120, COLORADO REVISED STATUTES IN ACCORDANCE HEREWITH.

ENTRIES

Entries close 1 week prior to the start of the show. Entries postmarked after the 1 week mark will be charged \$30. Horse show entries will be limited to the first 1000 horses. Entries must be made on the official entry form with all of the blanks filled in where applicable. The following must accompany the entry form: 1) All stall fees are non-refundable after entries close. 2) Nomination fees for all classes. 3) Checks made payable to the: Colorado Horse Park or valid credi card listed. MAIL ENTRIES TO: The Colorado Horse Park 7522 South Pinery Drive Parker CO 80134. Please email stabling@coloradohorsepark.com for all your stabling needs & feed@coloradohorsepark.com for all your feed/bedding needs. All entries are subject to a \$23 USEF fee (\$15 Drugs and Medication, \$8 USEF) and \$7 USHJA Fee. Exhibitors that are not current members of USEF will be charged a \$45 Show Pass fee. Exhibitors that are not current members of USHJA will be charged a \$30 Show Pass fee.

LATE/INCOMPLETE ENTRIES

There will be a charge of \$30 per horse on all entries postmarked after closing date of entries or that are received at any time but are incomplete. Every entry shall constitute an agreement that the person making it, owner, lessee, trainer, agent, manager, coach, rider, & the horse shall be subject to the constitution & rules and regulations of USEF.

CLASS ENTRIES

Classes may only be entered by using the official class number, whether on the entry blank or on the Official Add/Scratch Form. The writing of a division name or class name will not constitute an entered class. All declarations must be made in the office or online by 4PM the day before the class is scheduled. Faxed entries are not accepted. NO EXCEPTIONS

CLASS DECLARATIONS

All classes with a posted order of go must be declared by 4 pm on the day before the class. Any class number written on the entry blank constitutes a declaration.

NON-SHOWING HORSE

A horse may be entered as "NON-SHOWING" on the original entry form at the time the entry blank is submitted by writing "Non-Showing" in the area of the entry blank where classes would normally be entered. An Official "Non-Showing Horse" is required to pay the stall fee and a \$100 Non-Showing Fee in addition to the Office Fee. An Official "Non-Showing Horse" who ultimately enters classes and competes, is considered a post entry.

EQUITATION ENTRIES

Equitation Riders MUST wear the entry number of and ride the horse they entered the class on. Substitutions must take place by scratching and adding the class in the office. Any rider who competes on a horse they did not enter on will be considered a "Not Entered and Did Compete" and will pay the penalty entry fee in addition to the entry fee on the horse they originally entered on.

ENTRY/CROSS ENTRY

Exhibitors are responsible for a knowledge of the Rules and Regulations governing the horse show and for their own errors and omissions. In the case of a violation of a cross entry restriction, the exhibitor will forfeit the entry fee, class placing and prize money award.

ADDS

Class adds may only be made in the Horse Show Office on the Official Form. No faxed or mailed adds will be accepted (only online or in person). Adds must be received by 4pm the day prior to the start of the class, not just before the class starts. Same-day adds will be granted at management's discretion. Any other method WILL NOT be considered valid. For scheduling purposes class adds must be declared by 4pm on the previous day. Upon arrival at the show please check the status of day adds in the Office. If entries warrant, same day adds may not be allowed.

SCRATCHES

Scratches must be made in the Horse Show Office on the Official Form. NO Faxed or Mailed scratches (only online or in person), and must be received prior to the start of the first class entered. Any other method WILL NOT be considered valid. Once a class begins (Hunters) or once course walk opens (Jumpers), it may not be scratched, except for a Vet Scratch. If a Vet Scratch, the horse must be scratched on the same day of the class/classes scratched in the Horse Show Office on the Official Form and the Official Vet's Certificate must be received in the Show Office by close of business that day.

SHOW SCRATCH

A horse that is scratched from a show prior to the start of the first class entered forfeits the \$50 office fee.

SUBSTITUTIONS

Under the same ownership, a new horse may be substituted for a scratched horse. If the scratched horse is not stabled at the show, the substitute horse may assume the commitment and payment for the scratched horse's stall. A \$50 office fee will be required for the substituted horse.

ENTERED AND DID NOT COMPETE

Any exhibitor who does not compete in class/classes in which the exhibitor is officially entered, and does not scratch according to the Scratch Procedures outlined above, will be billed for the class/classes. You MUST do your paperwork in the Show Office in order to avoid this penalty.

NOT ENTERED AND DID COMPETE

Horses shown in a class without being officially entered will pay a penalty entry fee of \$25. You MUST do your paperwork in the Show Office in order to avoid this penalty.

REFUNDS

Refund of all entry fees and stall fees may be given for show scratches received or postmarked prior to or on the closing date of entries. After the closing date of entries, only pre-paid entry fees are refundable if in compliance with the SCRATCH policy. Once a horse is nominated, nomination fees are not refundable regardless of what a horse ultimately competes in. Scratches prior to the start date of the horse show are eligible for a refund of 50% of the nominating fee.

Requests for refunds must be submitted within 30 days of the completion of the horse show. If eligible for a refund, checks will be mailed within 30 days of the request. Refunds requested after 30 days of the show's completion will not be considered. The Scratch policy will be followed regardless of the weather.

VETERINARIAN

Littleton Equine Medical Center, 8025 South Santa Fe Drive, Littleton, CO 80120 (303) 794-6359

Littleton Equine Medical Center is the NEAREST SURGICAL FACILITY. Directions from Horse Show: Turn north onto CO-83 N/S Parker Rd.; After 7.9 miles take the ramp to I-25/Colo Springs (tolls); Merge onto E-470 S (tolls); After 5.0 miles continue onto CO-470 W; After 9.1 miles take the US-85/Santa Fe Dr exit; Turn right at US-85 N/Santa Fe Dr. Turn right to stay on S. Santa Fe Dr. Clinic will be on the left.

ALCOHOLIC BEVERAGES

Per C.R.S. 12-47-901, only liquor purchased from The Colorado Horse Park may be consumed on the facility. Liquor purchased outside of the facility is not permitted on the facility. Purchases may not be removed from the facility.

STALLS

Stalls will be \$250 Permanent (10'x12') or Clearspan. (10'x10'). With doors.

PLEASE SEE BLOCK STABLING FORM

EXHIBITORS AND TRAINERS PLEASE NOTE

Questions with regard to stall charges will not be considered after Friday at noon. The Horse Show Office will be happy to split the tack stalls, per trainer's instructions, among his/her customers up until Friday at noon. After that time, the total amount will be billed to the trainer's barn account. Stall fees are not refundable under any circumstances once entries have closed for a show.

TRAINER'S SPLITS

The Colorado Horse Park offers a service that allows the trainer to purchase shavings, feed, tack stalls, etc., directly from the Horse Show and then split the total amount for some or all of these items and have it charged directly to their client's show bill. Trainer splits will be accepted until 4pm Friday (no exceptions) of each show week. Please advise your clients that these charges will appear on their show bill. Trainers are reminded that this is a service provided by the Horse Show and that doing splits in a timely manner is their responsibility. Additionally, any splits uncollected from the client will revert back to the trainer for payment.

DAMAGE TO STALLS

Damage to stalls, whether portable or permanent, will be billed to the account of the owner of the horse occupying the stall, or in case of tack stalls to the trainer assigned the stalls. All stalls will be checked by the barn manager prior to arrival of the horses. Please note any prior damage to stalls to the barn manager immediately upon occupancy to avoid any incorrect charges.



© White Fence Equine Photography



Griffis Residential

A trusted
apartment investment
advisor since 1985*

Awarded Entrepreneur
Magazine's Top Company
Cultures 2018

Best of luck to all
Summer in the Rockies
2019 riders

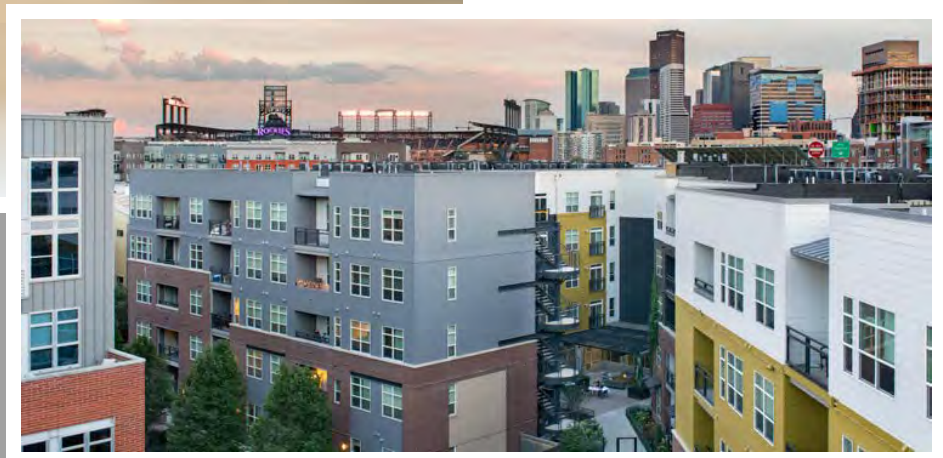

GriffisResidential.com

*Includes Griffis Residential and predecessor companies
owned or partially owned by Griffis Residential principals



Apartment investment advisors with over 30 years of blue ribbon returns



Griffis Residential, headquartered in Denver, Colorado, owns and operates a \$2 billion portfolio of multifamily apartment communities in dynamic, high-growth markets.

With a reputation built on more than 30 years of successful apartment investments, the firm employs a time-tested investment strategy and has established a track record of long term value creation and reliable cash flow through multiple market cycles.

As a multifamily asset-class specialist with a team of nearly 250 professionals, the firm is able to leverage management best practices across its portfolio. The firm believes that management is an essential component of value creation, not just in terms of the resident experience but also in terms of the firm's ability to execute on its investment strategy and deliver strong financial results.

Visit GriffisResidential.com or call **303.268.2121** for more information.

Griffis Residential owns and operates high-quality apartment communities in:

Denver • Colorado Springs • Austin
Seattle • Las Vegas • Long Beach

RULES *continued*

CHECK-IN

The Colorado Horse Park wants your entrance to the show grounds to be quick and easy. This is a two-step process. One, provide your horse's current, negative coggins, up to date (check under Health Requirements) vaccination record and up to date (check under Health Requirements) statement of Health Certification (or Entry Health Pass, if applicable) to gain entry into the facility. No horse will be allowed to show without the proper health papers. Check in at the Horse Show Office to receive stabling assignments, entry information and trailer/truck parking. A credit card or blank check must be provided to the Horse Show Office Secretary to open your account. The phone number of the Stabling Manager will be posted if nobody is available. Check in at the Feed Office to receive parking permits for RVs and paddock assignments. Your cooperation is necessary when parking trailers in order to accommodate everyone. Vehicles found in non-designated areas will be towed in cooperation with the Douglas County Sheriff and the driver/owner will incur all costs.

CHECK-OUT

Please visit the Horse Show Office when you are ready to check out. Within 24 hours of the completion of the show week, the Show Office Secretaries will close out all exhibitor accounts, either by charging the full amount owing to the credit card on file, or filling the blank check. Balances due to exhibitors will be sent via mail to exhibitors who have provided a SSN. The show office will be closed (1) one hour after the competition.

PADDOCKS

Turnout paddocks are on a first-reserved basis and must be paid for in advance on feed/bedding/paddock form. Monday morning to Sunday evening, for \$250 per week. Paddocks are steel pipe, dimensions approximately 48' x 48'. Lock and chain are not provided for paddocks. Horses found in paddocks which have not been reserved and paid for will be identified and the weekly paddock charge will be added to the owner's account.

WASHRACKS

Wash-racks are located west of the stabling tents, adjacent to manure disposal area. HORSES MAY NOT BE TIED TO SPIGOTS. CHARGES FOR DESTRUCTION OF WATER LINES WILL BE APPLIED TO THE ACCOUNTS OF EXHIBITORS WHO DESTROY PIPES.

MANURE DISPOSAL

A disposal system is in place for your horse's manure. We need your help to keep the barn area clean. Please bring manure to these sites, and do not place it in areas where it doesn't belong. These areas are located west of stalls and tents. Manure pits are for manure only. No trash allowed! Thank you in advance for your help in keeping the stable area clean.

MEDICAL WASTE

In accordance with the 1989 Federal Waste Tracking Act which restricts the disposal of medical waste: Bio Hazardous Medical Waste containers will be provided in the stable area. All exhibitors and their agents are responsible for the proper disposal of this waste.

MOTORIZED VEHICLES/GOLF CARTS

Per USEF GR901: Minors who do not have a valid driver's license which allows them to operate a motorized vehicle in the state in which they reside will not be permitted to operate a motorized vehicle of any kind, including, but not limited to, golf carts, motorcycles, scooters, or farm utility vehicles, on the competition grounds of licensed competitions. Minors who have a valid temporary license may operate the above described motorized vehicles as long as they are accompanied by an adult with a valid driver's license. The parent(s), legal guardian(s), or individual who signs the entry blank as a parent or guardian of a minor operating a motorized vehicle in violation of this rule are solely responsible for any damages, claims, losses or actions resulting from

that operation. Violations of this rule will be cause for sanctions against the parent(s), guardian(s) and/or trainer(s) who are responsible for the child committing the offense. Penalties may include exclusion of the child, parent(s), guardian(s), and/or trainer(s) from the competition grounds for the remainder of the competition and charges being filed against any of the above individuals in accordance with Chapter 6. Wheelchairs and other mobility assistance devices for individuals with disabilities are exempt from this rule.

ORDERS OF GO

All orders of go will be computer drawn. Horses entered after an order has been drawn may be required to go first.

PRIZE MONEY

The owner or the alternate payee for an entry must provide a SSN or FEIN and W-9 for the current year to receive prize money. FOREIGN EXHIBITORS be advised that the U.S. Internal Revenue Service requires sporting events to withhold 30% of prize money won in the United States. Foreign competitors should apply for an Individual Tax Identification Number ITIN and will be asked to complete a form W-8 to be eligible to receive prize money. No prize money will be applied without a W-9 form on file for 2018. Prize money will be mailed to the Prize Money Recipient within 30 days of the end of the show.

TIES

Ties in jumper divisions will be broken by higher placing in the classic, if neither competitor competed in the Classic, ties will stand. In Hunter divisions, ties will be broken in favor of whomever has more points over fences. In the case that they are still tied, the tie will be broken by a hack class between the tied parties.

SCHOOLING

On Wednesdays only, Hunter rings will be open for ticketed schooling at a rate of \$25. Jumper rings will be available for hacking only. All other schooling will be available at management discretion. Hacking will be open until an hour prior to start of competition at management discretion. Any horse found schooling over competition courses will be eliminated from further competition with entry fees forfeited.

MINOR EXHIBITORS

Parents or guardians of minor exhibitors shall hold The Colorado Horse Park, Spring in the Rockies and The Colorado Hunter/Jumper Association harmless for injury to such minor. No minor's entry will be accepted without the signature of the parent or guardian, or if not available, the trainer must sign the entry blank on the minor's behalf.

MANAGEMENT

The Horse Show Management reserves the right to itself to interpret all questions and conditions in regard to or rising out of or incident to the show without claims for damages or recourse of any kind. All questions not covered in these rules and regulations shall be decided by the Horse Show Management and their decision to be final. The Horse Show Management reserves to itself the right to limit entries in any class, change any course, cancel or combine any unfilled classes, or reschedule classes, after due notice to exhibitors; change rings or rotate judges; change specifications in jumper classes in order to facilitate the time schedule. Once sections are combined, they will not be un-combined unless there are 8 entries in each section on the morning of the first class.

ARENAS NAMES, AREAS AND DIMENSIONS

The following arenas feature sand, fiber and geotextile footing known as International All Weather Footing surface: Brad and Kathy Coors Family Arena 200' x 320'. Coors Warm Up 140' x 200', Olson Family Arena 150' x 240' and Hunter Warm Up 150' x 220'. International Arena 200' x 400' and Rings 6/7 360' x 415'.

Carolina Arena Equipment

WWW.Footingdrag.com

888-369-1444

Synthetic/
conventional footing

THE MINI DRAGNFLY ARENA GROOMERS

Starting at \$1,900.00



THE DRAGNFLY ARENA GROOMERS

Starting at \$2,450.00



MINI DRAGNFLY PRO ARENA GROOMERS

Starting at \$3,900.00



DRAGNFLY PRO ARENA GROOMERS

Starting at \$6,000.00



RULES *continued*

PROTECTIVE HEADGEAR

(Excerpt from USEF Rule GR801)

1. It is the tradition of the competition ring that riders and drivers be correctly attired for the class in question, that attendants be neatly dressed and horses be properly presented.
2. It is compulsory for all persons at Federation licensed hunter, jumper or hunter/ jumper competitions when mounted anywhere on the competition grounds, to wear properly fastened protective headgear which meets or exceeds ASTM (American Society for Testing and Materials)/SEI (Safety Equipment Institute) standards for equestrian use and carries the SEI tag. It must be properly fitted with harness secured. It is compulsory for riders in Paso Fino classes, both open and breed restricted including Hunter Hack, where jumping is required and when jumping anywhere on the competition grounds to wear properly fastened protective headgear which meets or exceeds ASTM (American Society for Testing and Materials)/SEI (Safety Equipment Institute) standards for equestrian use and carries the SEI tag. It must be properly fitted with harness secured. A Show Committee must bar riders without protective headgear from entering the ring for classes in which protective headgear is required and may bar any entry or person from entering the ring if not suitably presented to appear before an audience.
3. Except as may otherwise be mandated by local law, all sub-juniors riding in the Paso Fino division, while riding anywhere on the competition grounds, must wear properly fitting protective headgear which meets or exceeds ASTM (American Society for Testing and Materials)/SEI (Safety Equipment Institute) standards for equestrian use and carries the SEI tag. Harness must be secured and properly fitted. Any rider violating this rule at any time must immediately be prohibited from further riding until such headgear is properly in place. For all exhibitors competing in the hunter, jumper, or hunter seat equitation section, if a rider's chin strap becomes unfastened, the rider may stop, re-fasten the chin strap and continue his/her round without penalty or elimination. A judge may, but is not required to stop a rider and ask them to refasten a chin strap which has become unfastened, again without penalty to the rider. Members of the Armed Services or the Police may wear the Service Dress Uniform.
4. Any exhibitor may wear protective headgear (ASTM/SEI) and/or a protective vest either body protecting or inflatable, specifically designed for use in equestrian sport in any division or class without penalty from the judge. The Federation recommends that the vest pass or surpass the current ASTM standard F1937 or be certified by the Safety Equipment Institute. For Eventing, inflatable vests are permitted only when worn over a body protecting vest.
5. See DC117.6.3 for protective headgear requirement in Combined Driving.
6. See DRI20 for protective headgear requirement in Dressage.
7. Except as may otherwise be mandated by local law, the Federation strongly encourage all riders, while riding anywhere on the competition grounds, to wear protective headgear with harness secured which passes or surpasses ASTM (American Society for Testing and Materials)/SEI (Safety Equipment Institute) standards for equestrian use and carries the SEI tag. (Exception hunter, jumper, or hunter/ jumper competitions refer to GR801.2) It is the responsibility of the rider, or the parent or guardian or trainer of the junior exhibitor to see to it that the headgear worn complies with appropriate safety standards for protective headgear intended for equestrian use, and is properly fitted and in good condition, and the Federation, Show Committee, and Licensed Officials are not responsible for checking headgear worn for such compliance.
8. The Federation makes no representation or warranty, express or implied, about any protective headgear, and cautions riders that death or serious injury may result despite wearing such headgear as all equestrian sports involve inherent dangerous risk and as no helmet can protect against all foreseeable injuries.

9. Boots/shoes worn while riding anywhere on the competition grounds must have a distinguishable heel. (Exception: Arabian, Hackney Pony, Morgan, National Show Horse, Parade, Roadster, American Saddlebred, and Saddle Seat Equitation).
10. Competitors must display the correct number which must be clearly visible while performing in any class unless otherwise stated in the prize list. Competitors may be penalized at the discretion of the judge. Numbers to be supplied by management in compliance with GR1213.11. Refer to DR121.11 (Dressage) and DR207.8 (Dressage Sport Horse Breeding).
11. Refer to EQ109.1 and HU127.

GENERAL AND ANIMAL WELFARE POLICY FOR RIDER, TRAINER, OWNER, AND GROOM

Upholding the welfare of the horses exhibited here is of primary concern The Colorado Horse Park. We require that all horses be treated with kindness, respect and compassion and never be subject to mistreatment. Owners, trainers, riders and grooms, or their agents, must use reasonable care in handling and treatment of their horses, whether owned or placed in their care for competition or for any other purpose. At all times while the horse is on the show grounds we will provide for the continuous well-being of the horse by vigorously enforcing the rules of the USEF which pertain to the welfare of the horse. Exhibitors are cautioned that GR302 (which defines the USEF's policy on abuse), GR806 (which pertains to Poling), and GR320 (which pertains to the Use of Whips), will be strictly enforced. Any handling and veterinary treatment should ensure the health and welfare of the horse. High standards of nutrition, health, sanitation and safety shall be encouraged and maintained at all times. Adequate provision will be made for ventilation, feeding and watering and maintaining a healthy environment. Any method of riding and training should take account of the horse as a living entity and must not include any technique considered to be abusive. The well-being of the horse must be considered above the demands of the breeders, trainers, riders, owners, dealers, organizers, sponsors or officials. Violators are subject, under the above rules, to elimination from competition and to protest or charge with resulting formal proceedings which may result in severe fines, suspensions or other penalties. To affirm the sport of show jumping to the general public in a positive, humane light and eliminate those training methods which may be misconstrued, we are maintaining the following policy in all areas of the horse show grounds, starting one half hour before the first scheduled class of the horse show and continuing until the last scheduled class of the horse show is completed.

POLING AND OFFSETS

Manual poling and or the use of bamboo pole offsets are prohibited. Any rider or trainer found poling or using offsets, as well as the horse or pony involved, will be immediately eliminated from the class where the incident occurred, be suspended for a twenty-four hour period starting from the time of the incident and will forfeit all entry fees. In the case of further violations by that exhibitor, on the same horse or another horse, the exhibitor may be barred from any or all future classes at the show and all stabling, nomination and entry fees will be forfeited.

USE OF WHIPS AND SPURS

Any rider, who in the opinion of the judges, stewards or schooling supervisors, uses their whips or spurs in a cruel or excessive manner will be immediately eliminated from the class in which the incident occurred, may be suspended from further showing for a twenty-four hour period starting from the time of the incident. In the case of further violations by that exhibitor, on the same horse or another horse, the exhibitor may be barred from any or all future classes at the show in which the violations occurred and all stabling fees, nomination fees and entry fees will be forfeited. All incidents will be reported in the

DON'T FORGET YOUR GOLF CART



SALES SERVICE RENTALS



**CALL, CLICK, EMAIL,
OR STOP BY
303.951.2131**

www.milehighgolfcars.com

clay@milehighgolfcars.com

**10311 SOUTH PARKGLENN WAY
PARKER, CO 80134**



RULES *continued*

Steward's and/or Technical Delegate's Report and reviewed by USEF's Executive Director for possible further investigation and charges for hearing before USEF's National Hearing Committee.

RETURNED CHECKS

Checks returned by the bank for any reason are regarded as a most serious offense and will be handled according to the following procedure: All returned checks will be charged an additional 10% penalty (minimum \$50). Accounts will be given ten days to be paid in full with cash or cash equivalent or they will be turned in to the USEF and District Attorney for further disciplinary action.

DOGS

Dogs are not permitted to be loose on competition grounds and must be on a leash or otherwise contained. Individuals must not lead dogs on a leash while mounted. Dog owners failing to comply with this rule may be subject to penalty under Chapters 6 and 7, as well as issuance of warning cards. GR1301.6 Any dog that is found loose will be detained by the show until a fine is paid. Any dog that disrupts an exhibitor's round will be required to pay the exhibitor for that round plus a \$100 fine to the show. Also, please dispose of all dog waste in the proper containers.

TRAILER-INS

There will be a \$100 trailer-in fee per week for all horses that trailer-in and do not require a stall. This is a one-time fee whether you show for two days or all five. Trailers may park only in designated day trailer parking. At no time may trailers be parked in the stable area, except for loading and unloading. You must check-in at the Horse Show Office before unloading. Your parking pass must be displayed at all times. No moving in before move-in date unless special arrangements have been made with CHP.

STABLING

All horses and ponies must have a stall. Please email stabling@coloradohorsepark.com for all your stabling needs. After reserving your stalls, you will be charged for all your no shows. Please call and confirm your stalls even though you are sending entries in. Stabling is limited to 1,000 horses. Stalls will be available at 7:00 A.M. on the preceding day of each horse show. Douglas County requires that all extension cords used on the premises will be a minimum of 14 gauge 3 conductor (with grounding terminal). Any extension cords not meeting this requirement will be subject to immediate removal and disposal without reimbursement or replacement.

FEED AND BEDDING

Hay, grain and bedding are available in the Feed Office. The Colorado Horse Park is the feed/shavings concessionaire. **NO OUTSIDE BEDDING ALLOWED. STALLS BEDDED WITH SHAVINGS NOT PURCHASED AT THE COLORADO HORSE PARK ARE SUBJECT TO A \$25.00 DISPOSAL FEE PER STALL, PER WEEK.** Pre-order via feed/bedding order form. All orders not paid via pre-order must be covered via an open check held with an exhibitors entry. Orders will be billed to entries daily and must be paid each week when closing out entries in the show office. A full line of quality feeds is available for your horse. Deliveries from outside feed/bedding companies will not be allowed. Email orders to: feed@coloradohorsepark.com

RV PARKING

There are a limited number of RV hookups at The Colorado Horse Park. They will be \$245 per week. Reservations must be made on the special order form and spaces will be available on a first-reserved basis, with Circuit reservations having priority. RV Passes are available for pickup in the Feed Office. Each RV will be assigned a particular parking space. Please note: Due to limited availability, RV reservations canceled after the closing date of entries may not be entitled to a refund. Exhibitors who reserve an RV space and cancel it after the closing date of entries could be responsible for the entire fee. Pumping service is available, but must be scheduled with at least 24 hours notice. You can schedule your RV pump-out in the Feed Office. Fireworks of any kind are strictly forbidden anywhere within the boundaries of the The Colorado Horse Park, including but not limited to: RV Parking Lot, Trailer Parking, Cross Country Course, Stable Area, Exhibitor Parking Lot. Management reserves the right to bar any exhibitor found to be in violation from any further participation in the Horse Show without recourse to any refund of entry or stabling fees paid or due.

DESIGNATED PARKING

ENTER FROM BAYOU GULCH ROAD—THE LOWER SHOW GROUNDS

We want your stay to be a pleasant experience. If you don't know where to park, please ask the parking attendant and they will assist you in getting to the right area. For detailed information on parking, see map on page 10. Absolutely no cars or trailers may be parked in the stable area, except during loading and unloading, which is limited to 30 minutes. Any vehicles or trailers left unattended in the stable area or vehicles without proper parking permits/passess will be immediately towed at the owner's expense. Vehicle traffic is a safety issue that we take very seriously. Fire Department regulations mandate extreme fines when fires lanes are blocked.

HORSE TRAILERS—West of the main entrance on the South Side of Bayou Gulch Road - look for "trailer parking" signs.

EXHIBITORS—Inside the Bayou Gulch entrance, before the Parking Attendant's Booth. Passenger vehicles only. **NO TRAILERS!**

T-STICKER (TRAINER) LOT—Inside the main entrance, past the Parking Attendant's Booth, south of Barn C. Limited spots will be assigned based on number of weeks attending the circuit. First priority given to trainers attending six weeks, then five weeks, etc. One spot per trainer. Pick up passes for your designated spot in the Nutrena Horse Show Office. There are a limited number of these parking spaces, and they will be issued on a first come, first served basis.

VIP LOTS—VIP parking is located at the 7522 S. Pinery Drive entrance. All vehicles in VIP lots must have a VIP Pass displayed at all times. VIP parking passes are issued in the Administrative Office.

DIVISION CHAMPIONS

At least 3 classes must fill with 3 entries for the division to have a champion and reserve awarded.

The Fine Line Between Good and Great.



Vita Flex® Pro is scientifically formulated to provide the perfect combination of ingredients and technology for that winning edge.



Todd Minikus

Vita Flex Victory Team Member.



HUNTER/JUMPER SPECIFICATIONS

ZONE 8 HUNTER/JUMPER SPECIFICATIONS

(AZ, CO, NM, UT)

In accordance with GR 1111.4: CA, NV, ID, WY, NE, KS, OK, TX are contiguous states.

JUDGING FOR ALL HUNTER SECTIONS:

- To be judged on performance and soundness, suitability to count.
- Horses and Ponies are not required to jog for soundness.

ELIGIBILITY FOR ADULT AMATEURS: HUNTER, JUMPER AND EQUITATION:

- To be ridden by exhibitors who have reached their 18th birthday as of December 1 of the current competition year and who hold a current USEF Amateur certification. Open to horses and ponies. State rules may prohibit entry of ponies.

ELIGIBILITY FOR CHILDREN'S SECTIONS: HUNTER, JUMPER AND EQUITATION:

- To be ridden by exhibitors who have not reached their 18th birthday as of December 1 of the current competition year. State rules may prohibit entry of ponies.

ADULT AMATEUR HUNTER

Sections offered and requirements:

Adult Amateurs – may be split into three (3) sections

Cross Entry:

Riders:

Adult Amateur Hunter riders may not cross enter into any hunter class with fences exceeding 3'6" nor any jumper class with fences exceeding 1.20m (3'11") at the same show (exception: USHJA International Hunter Derby). A rider may cross enter into the USHJA International Hunter Derby with a different horse.

Horses:

The horse may cross enter into the USHJA International Hunter Derby with a different rider

Horse and Rider Combination:

The horse-and-rider combination is restricted from showing in both Amateur Owner and Adult Amateur Hunter sections at the same show. The same horse and rider combination competing in the Adult Amateur Hunter may not cross enter into a USHJA International Hunter Derby.

Fence Height:

3'0" with spreads not to exceed the fence height. Courses will not be adjusted for ponies. Combinations will be permitted

Combining/Dividing Sections:

May be split into three sections:

Adult Amateurs 18 – 35

Adult Amateurs 36 – 49

Adult Amateurs 50 & over

At Premier and National rated competitions, the Adult Amateur Hunter section must be offered divided by age as follows: Adult Amateur 18-35, Adult Amateur 36-49 Adult Amateur 50 & over.

If there are fewer than four (4) entries in any age group, that group must be combined with another. In the event that, after combining all three age groups, there are still fewer than three (3) entries; management must combine the Adult Amateur Hunter section with the Children's Hunter Horse section.

Regional I and Regional II rated competitions are not required to offer the section divided, but may do so at management's discretion.

Awards:

Zone Horse of the Year Awards will be presented annually to the following sections: 3

Adult Amateur Hunter 18-35

Adult Amateur 36-49

Adult Amateur 50 & over

ADULT AMATEUR JUMPER

Sections offered and requirements:

Low Adult Amateur Jumper

High Adult Amateur Jumper

Cross Entry:

Rider:

The Low Adult Amateur Jumper rider may cross enter into any class at the same competition for which they are eligible on different horse. A Low Adult Amateur Jumper rider may not cross enter in classes above 1.15m at the same competition.

The High Adult Amateur Jumper rider may cross enter into any class at the same competition for which they are eligible on different horse. If a High Adult Amateur Jumper classic is offered in the Children's or Adult Amateur Jumpers and the rider has jumped above 1.20m at that show then they are not eligible for any Classic in the Children's/ Adult Amateur Jumper sections.

Horse/Pony: n/a

Horse and Rider Combination:

The same Low Adult Amateur Jumper horse/rider combination may not cross enter into any class held above 1.15m at the same competition. Horse/Rider combination may enter only one classic, if both Low and High classics are offered.

The same High Adult Amateur Jumper horse/rider combination may not cross enter into any class held above 1.20m at the same competition. Horse/Rider combination may enter only one classic, if both Low and High classics are offered.

Fence Height:

Low Adult Amateur Jumper 1.00m to 1.05m

High Adult Amateur Jumper 1.10m to 1.15m

Combining/Dividing Sections:

Low Children's and Low Adult Amateur Jumper sections must combine if there are fewer than three (3) in either section and may combine if there are fewer than six (6) in either section.

If after combining the Low sections there are fewer than three (3) entries then competition management must further combine the Low sections with the High sections, allowing each section to compete at their respective height.

High Children's and High Adult Amateur Jumper sections must combine if there are fewer than three (3) in either section and may combine if there are fewer than six (6) in either section. If after combining the High sections there are fewer than three (3) entries then competition management must further combine the High sections with the Low sections, allowing each section to compete at their respective height.

If sections are combined a horse can only compete at one height.

Awards:

Zone Horse of the Year Awards will be presented annually to the following sections:

Low Adult Amateur Jumper

High Adult Amateur Jumper



OSPPOS[®]

(clodronate injection)

controls
the clinical
signs
associated
with

NAVICULAR SYNDROME

Easily Administered
via intramuscular injection

Well Tolerated*
in clinical trials

Proven Efficacy*
at 6 months post treatment

No Reconstitution
Required



Learn more online

www.dechra-us.com
www.osphos.com



As with all drugs, side effects may occur. In field studies, the most common side effects reported were signs of discomfort or nervousness, colic, and/or pawing. OSPPOS should not be used in pregnant or lactating mares, or mares intended for breeding. Use of OSPPOS in patients with conditions affecting renal function or mineral or electrolyte homeostasis is not recommended. Refer to the prescribing information for complete details or visit www.dechra-us.com or call 866.933.2472.

CAUTION: Federal law restricts this drug to use by or on the order of licensed veterinarian.

* Freedom of Information Summary, Original New Animal Drug Application, NADA 141-427, for OSPPOS. April 28, 2014.

Dechra Veterinary Products US and the Dechra D logo are registered trademarks of Dechra Pharmaceuticals PLC. © 2016 Dechra Ltd.



OSPPOS[®] (clodronate injection)

Bisphosphonate
For use in horses only.

Brief Summary (For Full Prescribing Information, see package insert)

CAUTION: Federal (USA) law restricts this drug to use by or on the order of a licensed veterinarian.

DESCRIPTION: Clodronate disodium is a non-amino, chloro-containing bisphosphonate. Chemically, clodronate disodium is (dichloromethylene) diphosphonic acid disodium salt and is manufactured from the tetrahydrate form.

INDICATION: For the control of clinical signs associated with navicular syndrome in horses.

CONTRAINDICATIONS: Horses with hypersensitivity to clodronate disodium should not receive OSPPOS.

WARNINGS: Do not use in horses intended for human consumption.

HUMAN WARNINGS: Not for human use. Keep this and all drugs out of the reach of children. Consult a physician in case of accidental human exposure.

PRECAUTIONS: As a class, bisphosphonates may be associated with gastrointestinal and renal toxicity. Sensitivity to drug associated adverse reactions varies with the individual patient. Renal and gastrointestinal adverse reactions may be associated with plasma concentrations of the drug. Bisphosphonates are excreted by the kidney; therefore, conditions causing renal impairment may increase plasma bisphosphonate concentrations resulting in an increased risk for adverse reactions. Concurrent administration of other potentially nephrotoxic drugs should be approached with caution and renal function should be monitored. Use of bisphosphonates in patients with conditions or diseases affecting renal function is not recommended. Administration of bisphosphonates has been associated with abdominal pain (colic), discomfort, and agitation in horses. Clinical signs usually occur shortly after drug administration and may be associated with alterations in intestinal motility. In horses treated with OSPPOS these clinical signs usually began within 2 hours following administration of OSPPOS.

Bisphosphonates affect plasma concentrations of some minerals and electrolytes such as calcium, magnesium and potassium, immediately post-treatment, with effects lasting up to several hours. Caution should be used when administering bisphosphonates to horses with conditions affecting mineral or electrolyte homeostasis (e.g. hyperkalemic periodic paralysis, hypocalcemia, etc.).

The safe use of OSPPOS has not been evaluated in horses less than 4 years of age. The effect of bisphosphonates on the skeleton of growing horses has not been studied; however, bisphosphonates inhibit osteoclast activity which impacts bone turnover and may affect bone growth.

Bisphosphonates should not be used in pregnant or lactating mares, or mares intended for breeding. The safe use of OSPPOS has not been evaluated in breeding horses or pregnant or lactating mares. Bisphosphonates are incorporated into the bone matrix, from where they are gradually released over periods of months to years. The extent of bisphosphonate incorporation into adult bone, and hence, the amount available for release back into the systemic circulation, is directly related to the total dose and duration of bisphosphonate use. Bisphosphonates have been shown to cause fetal developmental abnormalities in laboratory animals. The uptake of bisphosphonates into fetal bone may be greater than into maternal bone creating a possible risk for skeletal or other abnormalities in the fetus. Many drugs, including bisphosphonates, may be excreted in milk and may be absorbed by nursing animals.

Increased bone fragility has been observed in animals treated with bisphosphonates at high doses or for long periods of time. Bisphosphonates inhibit bone resorption and decrease bone turnover which may lead to an inability to repair micro damage within the bone. In humans, atypical femur fractures have been reported in patients on long term bisphosphonate therapy; however, a causal relationship has not been established.

ADVERSE REACTIONS: The most common adverse reactions reported in the field study were clinical signs of discomfort or nervousness, colic and/or pawing. Other signs reported were lip licking, yawning, head shaking, injection site swelling, and hives/pruritus.



OSPPOS[®]

(clodronate injection)



Distributed by: Dechra Veterinary Products
7015 College Boulevard, Suite 525
Overland Park, KS 66211 866-933-2472

© 2016 Dechra Ltd. OSPPOS is a registered trademark of Dechra Ltd. All rights reserved.
NADA 141-427, Approved by FDA

HUNTER/JUMPER SPECIFICATIONS continued

AGE GROUP EQUITATION: ADULT SECTION

Refer to GR1131

CHILDREN'S HUNTER HORSE

Sections offered and requirements:

Children's Hunter Horse 14 & Under

Children's Hunter Horse 15-17

Cross Entry:

Riders:

Children's Hunter Horse riders may not cross enter into any hunter class with fences exceeding 3'6" nor any jumper class with fences exceeding 1.20m (3'11") at the same show (exception: USHJA International Hunter Derby). A rider may cross enter into the USHJA International Hunter Derby with a different horse.

Horses/Ponies:

The horse may cross enter into the USHJA International Hunter Derby with a different rider.

Horse and Rider Combination:

The horse-and-rider combination is restricted from showing in both Junior Hunter and Children's Hunter Horse sections at the same show. The same horse and rider combination competing in the Children's Hunter Horse may not cross enter into a USHJA International Hunter Derby.

Fence Height:

Horses 3'0" with spreads not to exceed fence height

Combinations will be permitted

Combining/Dividing Sections:

At Premier and National rated competitions, the Children's Hunter Horse section must be offered divided by age as follows: Children's Hunter Horse 14 & Under, Children's Hunter Horse 15-17.

If there are fewer than four (4) entries in either age group, the two groups must be combined. In the event that, after combining the two age groups, there are still fewer than three (3) entries; management must combine the Children's Hunter Horse section with the Adult Amateur Hunter section.

Regional I and Regional II rated competitions are not required to offer the section divided, but may do so at management's discretion.

Awards:

Zone Horse of the Year Awards will be presented annually to the following sections:

Children's Hunter Horse 14 & Under

Children's Hunter Horse 15-17

CHILDREN'S HUNTER PONY

Sections offered and requirements:

Small/Medium Children's Pony | Large Children's Pony

Cross Entry:

Rider may not cross enter into any other class at the same competition where the fences exceed 2'9". A rider on a Children's Hunter Pony may NOT cross enter into the Pony Hunter section or Green Pony Hunter section at the same competition. The cross entry restrictions do not apply in the under saddle, but juniors must ride in the under saddle.

Horse/Pony: n/a

Horse and Rider Combination:

The pony-and-rider combination is restricted from showing in both Regular Pony Hunter, Green Pony Hunter and Children's Hunter Pony at the same horse show.

Fence Height:

Small/Medium Ponies: 2'0" with spreads not to exceed height of fence.

Large Ponies 2'6" with spreads not to exceed height of fence.

Combinations will not be permitted. The spread of any oxer must be measured including flowers, brush and ground lines

Combining/Dividing Sections:

The Children's Hunter Pony section must be offered and run by itself and may not be combined with the Children's Hunter Horse or any other section at Premier and National rated competitions.

If there are fewer than three (3) entries in the Children's Hunter Pony section at any Regional I and Regional II rated competition, it may be combined with the Children's Hunter Horse section. In this case, in-and-outs are prohibited.

Awards:

Zone Horse of the Year Awards will be presented annually to the following sections:

Children's Hunter Pony-Small/Medium, Children's Hunter Pony-Large.

CHILDREN'S JUMPER

Sections offered and Requirements:

Low Children's Jumper

High Children's Jumper

Cross Entry:

Rider:

The Low Children's Jumper rider may cross enter into any class at the same competition for which they are eligible on different horse. A Low Children's Jumper rider may not cross enter in classes above 1.15m at the same competition.

The High Children's Jumper rider may cross enter into any class at the same competition for which they are eligible on different horse. If a High Children's Jumper classic is offered in the Children's or Adult Amateur Jumpers and the rider has jumped above 1.20m at that show then they are not eligible for any Classic in the Children's/Adult Amateur Jumper sections.

Horse/Pony: n/a

Horse and Rider Combination:

The same Low Children's Jumper horse/rider combination may not cross enter into any class held above 1.15m at the same competition. Horse/Rider combination may enter only one classic, if both Low and High classics are offered.

The same High Children's Jumper horse/rider combination may not cross enter into any class held above 1.20m at the same competition. Horse/Rider combination may enter only one classic, if both Low and High classics are offered.

Fence Height:

Low Children's Jumper 1.00m (3'3") to 1.05m (3'5")

High Children's Jumper 3'6" or 1.10m (3'7") to 1.15m (3'9")

Combining/Dividing Sections:

Low Children's and Low Adult Amateur Jumper sections must combine if there are fewer than 3 in either section and may combine if there are fewer than 6 in either section.

If after combining the Low sections there are fewer than 3 entries then competition management must further combine the Low sections with the High sections, allowing each section to compete at their respective height. If sections are combined a horse can only compete at one height.

High Children's and High Adult Amateur Jumper sections must combine if there are fewer than 3 in either section and may combine if there are fewer than 6 in either section. If after combining the High sections there are fewer than 3 entries then competition management must further combine the High sections with the Low sections, allowing each section to compete at their respective height. If sections are combined a horse can only compete at one height.

Awards:

Zone Horse of the Year Awards will be presented annually to the following sections:

Low Children's Jumper
High Children's Jumper

**AGE GROUP EQUITATION:
CHILDREN'S/JUNIOR SECTION**

Sections Offered:

Equitation 11 & Under | Equitation 12-14 | Equitation 15-17

Cross Entry:

No cross entry restrictions

Fence Height:

Equitation 11 & Under- 2'3"-2'6" with spreads not to exceed fence height
Combinations will not be permitted

Equitation 12-14- 3'0"-3'3" with spreads not to exceed fence height
Combinations will be permitted

Equitation 15-17- 3'0"-3'3" with spreads not to exceed fence height
Combinations will be permitted

Combining/Dividing Sections: n/a**Awards:**

Zone Horse of the Year Awards will be presented annually to the following sections:

Equitation 11 & Under, Equitation 12-14, Equitation 15-17
Adult Equitation 18-35 and Adult Equitation 36 & Over
Refer to GR1131.11

AUTUMN IN THE ROCKIES WEEKS - TENTATIVE SCHEDULE

September 4-8 and September 11-15

WEDNESDAY

International Ring (8:00 AM)

744	1.15m Jumper (Table II)
710	\$100 1.20m Jumper II2.1
731	\$125 1.25m Jumper II2.1
771	\$130 1.30m Jumper II2.1, <u>Adequan®</u>
700	\$100 1.35m Jumper II2b
704	\$140 1.40m Jumper II2b, <u>Adequan®</u>

Ring 7 (8:00 AM)

795	.75m Jumper (Table II)
790	.85m Jumper (Table II)
750	.90m Jumper (Table II)
780	1.0m Jumper (Table II)
715	1.10m Jumper (Table II)

Olson Family Arena (8:00 AM)

650	Warm Up (Open to 167)
267/268	High Performance Hunter 3'9"
266	High Performance U/S
247/248	Green Hunter 3'9"
246	Green Hunter 3'9" U/S
382/383	Performance Hunter 3'6" <u>Platinum Performance</u>
242/243	Green Hunter 3'6"
241	Green Hunter 3'6" U/S
171/172	Young Hunter 3'6"
372/373	3'3" Green Hunter
371	3'3" Green Hunter U/S
387/388	Performance Hunter 3'3" <u>Platinum Performance</u>
166/167	Young Hunter 3'3"
165	Young Hunter 3'3" U/S

Coles Arena (8:00 AM)

656	Warm Up (Open to 162)
222/223	USHJA Hunter 3' <u>Triple Crown Nutrition</u>
202/203	3' Green Hunter <u>Arenus Animal Health</u>
201	3' Green Hunter U/S <u>Arenus Animal Health</u>
161/162	Young Hunter 3'
221	USHJA Hunter 3' U/S <u>Triple Crown Nutrition</u>
160	Young Hunter 3' U/S

Ring 6 (8:00 AM)

651	Warm Up (Open to 188)
177/178	USHJA 2' Hunter
176	USHJA 2' Hunter U/S
182/183	USHJA Hunter 2'3"
181	USHJA Hunter 2'3" U/S
237/238	Schooling Hunter 2'6"
236	Schooling Hunter U/S
232/233	USHJA Hunter 2'6"
231	USHJA Hunter 2'6" U/S
187/188	USHJA Hunter 2'9"
186	USHJA Hunter 2'9" U/S

THURSDAY

International Arena (8:00 AM)

745	1.15m Jumper (Table II)
711	\$200 1.20m Jumper II2.1
732	\$250 1.25m Jumper II2.1
772	\$300 1.30m Jumper II2.1, <u>Adequan®</u>
701	\$350 1.35m Jumper II2b
705	\$375 1.40m Jumper II2b, <u>Adequan®</u>
807	\$10,000 Welcome Stake (1.35-1.45m) II2b

Ring 7 (8:00 AM)

796	.75m Jumper (Table II)
791	.85m Jumper (Table II)
751	.90m Jumper (Table II)
781	1.0m Jumper (Table II)
716	1.10m Jumper (Table II)

Olson Family Arena (8:00 AM)

652	Warm Up (Open to 169)
269/270	High Performance Hunter
249/250	Green Hunter 3'9"
381	Performance 3'6" U/S, <u>Platinum Performance</u>
384/385	Performance 3'6", <u>Platinum Performance</u>
244/245	Green Hunter 3'6"
170	Young Hunter 3'6" U/S
173/174	Young Hunter 3'6"
386	Performance 3'3" U/S <u>Platinum Performance</u>
389/390	Performance 3'3", <u>Platinum Performance</u>
374/375	3'3" Green Hunter
168/169	Young Hunter 3'3"

Coles Arena (8:00 AM)

662	Warm Up (Open to 164)
224/225	USHJA Hunter 3' <u>Triple Crown Nutrition</u>
204/205	3' Green Hunter <u>Arenus Animal Health</u>
163/164	Young Hunter 3'

Ring 6 (8:00 AM)

653	Warm Up (Open to 190)
179/180	USHJA 2' Hunter
184/185	USHJA 2'3" Hunter
239/240	Schooling Hunter 2'6"
234/235	USHJA Hunter 2'6"
189/190	USHJA Hunter 2'9"

FRIDAY

International Ring (8:00 AM)

782	1.0m Jumper (Table II)
717	1.10m Jumper (Table II)
712	\$200 1.20m Jumper II2b
733	\$250 1.25m Jumper II2b
773	\$350 1.30m Jumper II2b, <u>Adequan®</u>

Not before 3:00 PM

779	\$300 Mod Jr/Am (1.15-1.20m) II2.1 <u>Voltaire</u>
720	\$400 Low Jr/Am Jumper (1.20) II2.1 <u>Vita Flex</u>
786	\$500 Medium Jr/Am (1.30m) II2.1
724	\$500 High Jr/Am (1.40m) II2.1 <u>Griffis Residential</u>

Ring 7 (3:00 PM)

871-873	CHP .75 Jumper
874-876	CHP .80 Jumper
877-879	CHP .90 Jumper

Olson Family Arena (11:00 AM)

671	Warm Up (open to 854)
850/851	CHP Hunter 3'3"
852	CHP Hunter 3'3" U/S
853/854	CHP Hunter 3'6"
855	CHP Hunter 3'6" U/S

Not before 3:00 PM

550	Pessoa/USEF Hunter Seat Medal
570	ASPCA Maclay
581	WIHS Hunter Phase

Coles Arena (8:00 AM)

672	Warm Up (open to 860)
856/857	CHP Hunter 3'
858	CHP Hunter 3' U/S
859/860	CHP Hunter 2'9"
861	CHP Hunter 2'9" U/S

Ring 6 (9:00 AM)

670	Warm Up (Open to 869)
862/863	CHP Hunter 2'6"
864	CHP Hunter 2'6" U/S
865/866	CHP Hunter 2'3"
867	CHP Hunter 2'3" U/S
868/869	CHP Hunter 2'
870	CHP Hunter 2' U/S

SATURDAY

International Ring (8:00 AM)

713	1.20 Open Jumper (Table II)
778	\$300 Mod Jr/Am (1.15-1.20m) II2b <u>Voltaire</u>
719	\$400 Low Jr/Am Jumper (1.20) II2b <u>Vita Flex</u>
730	1.25 Open Jumper (Table II)
785	\$500 Medium Jr/Am (1.30m) II2b
702	\$500 1.35m Jumper II2.1
706	\$1000 1.40m Jumper II2b
723	\$500 High Jr/Am (1.40m) II2b
548	USHJA Jumping Seat Medal
582	WIHS Jumper Phase
804	\$25,000 <u>Griffis Residential Grand Prix II2.a</u>

** These classes are most likely to be moved to an additional ring in case of too many entries for the day

* Handy Class

AUTUMN IN THE ROCKIES WEEKS - TENTATIVE SCHEDULE

September 6-9 and September 13-16

SATURDAY (continued)

Ring 7 (8:00 AM)

- 734 Mod Ch/Ad (.90m) 112b**
Front Range Kubota
- 735 Mod Ch/Ad (.90m) 112.1**
Front Range Kubota
- 737 Low Child/Ad (1.0m) 112b**
Holiday Inn Parker
- 738 Low Child/Ad (1.0m) 112.1**
Holiday Inn Parker
- 718 1.10m Jumper (Table II)**
- 740 \$200 Children's (1.10m) 112.b**, Osphos®
- 741 \$200 Children's (1.10m) 112.1**, Osphos®
- 760 \$200 Adult Jumper (1.10) 112.b**, Osphos®
- 761 \$200 Adult Jumper (1.10) 112.1 **, Osphos®

Olson Family Arena (8:00 AM)

- 930 \$2500 USHJA National Derby
- 657 Warm Up (Open to 273)
- 332/333* Large Junior Hunter 3'6"
- 331 Large Junior Hunter 3'6" U/S
- 327/328* Small Junior Hunter 3'6"
- 326 Small Junior Hunter 3'6" U/S
- 277/278* Amateur Owner Hunter 3'6"
Mile High Golf Cars
- 547 Hamel Foundation NHS 3'3" Medal
- 654 Warm Up (Open to 393)
- 337/338* Large Junior Hunter 3'3"
- 342/343* Small Junior Hunter 3'3"
- 1000 MACLAY Regional Warm Up (WkII)
- 392/393* Amateur Owner Hunter 3'3"
Trapper's Chop House

Coles (8:00 AM)

- 655 Warm Up (Open to 283)**
- 322/323 Children's Hunter 15-17**
Marshall & Sterling
- 312/313 Children's Hunter 14 & Under**
Marshall & Sterling
- 555 THIS Children's Medal**
- 551 Dorothy Roberts Medal
- 287/288 Adult Amateur Hunter 36-49**
Marshall & Sterling
- 282/283 Adult Amateur Hunter 18-35**
Marshall & Sterling
- 565 Ariat Adult Medal**
- 545 Ruth Ayer Adult Medal**
- 512 12-14 Equitation Flat Voltaire**
- 513/514 12-14 Equitation Voltaire**
- 544 Colonel Robertson Medal**

Ring 6 (8:00 AM)

- 502 Maiden Junior Equitation Flat
- 666 Warm Up (Open to 511)
- 503/504 Maiden Junior Equitation
- 509 11 & Under Equitation Flat
- 510/511 11 & Under Equitation
- 667 Warm Up (Open to 413)
- 405/406 Children's Pony Hunter
- 441/442 Green Pony Hunter
- 443 Green Pony Hunter U/S
- 543 CHJA Pony Medal
- 432/433* Large Pony Hunter, American National
- 422/423* Medium Pony Hunter, American National
- 412/413* Small Pony Hunter, American National
- 596/597 Pony Equitation 2'3"
- 595 Pony Equitation 2'3" Flat
- 669 Warm Up (Open to 318)

- 352/353 Pre-Children's Hunter
- 351 Pre-Children's Hunter U/S
- 951/952 Pre - Adult Hunter
- 950 Pre - Adult Hunter U/S
- 317/318 Modified Child/Adult
- 316 Modified Child/Adult U/S

Coors (9:00 AM)

- 142/143 Cross Rail Child Hunter
- 141 Cross Rail Child Hunter U/S
- 145/146 Cross Rail Hunter Adult
- 144 Cross Rail Hunter Adult U/S
- 604 Stirrup Equitation Flat
- 600 Stirrup Warm Up
- 605/606 Stirrup Equitation
- 554 CHJA Stirrup Medal
- 608/609 Walk/Trot
- 610 Walk/Trot

SUNDAY

International Ring (8:00 AM Wk I) (10:00 AM Wk II)

- 725 \$500 High Jr/Am (1.40m) 112b
Griffis Residential
- 828 \$2000 High Jr/Am Classic (1.40m) 112a
Griffis Residential
- 787 \$500 Medium Jr/Am (1.30m) 112b
- 827 \$1750 Medium Jr/Am Classic (1.35m) 112b
- 721 \$400 Low Jr/Am Jumper (1.20) 112b
Vita Flex
- 826 \$1250 Low Jr/Am Classic (1.25m) 112b
Vita Flex
- 777 \$300 Mod Jr/Am (1.15-1.20m) 112b, Voltaire
- 823 \$1000 Mod Jr/Am Classic 112b Voltaire

Ring 7 (8:00 AM Wk I) (10:00 AM Wk II)

- 742 \$200 Children's (1.10m) 112.b**, Osphos®
- 762 \$200 Adult Jumper (1.10) 112.b**, Osphos®
- 824 \$1500 Child/Adult Classic (1.15m) 112b** Osphos®
- 739 Low Child/Adult (1.05m) 112.1**
Holiday Inn Parker
- 820 \$750 Low Ch/Ad Classic (1.0-1.05m) 112b**
Holiday Inn Parker
- 736 Mod Ch/Ad (.90m) 112.1**, Front Range Kubota
- 822 \$500 Mod Ch/Ad Classic (.90m) 112b**
Front Range Kubota

Olson Family Arena (8:00 AM)

- 1001 MACLAY Regional (Wk II)
- 515 Equitation 15-17 Flat
- 516/517 Equitation 15-17
- 546 CHJA Adult Medal
- 542 CHJA Junior Medal
- 575 NCEA Equitation 3'3"
- 658 Warm Up (Open to 335)
- 391 Amateur Owner Hunter 3'3" U/S
Trapper's Chop House
- 394/395 Amateur Owner Hunter 3'3"
Trapper's Chop House
- 918 \$500 Amateur Owner Hunter 3'3" Classic
Trapper's Chop House
- 336 Large Junior Hunter 3'3" U/S
- 339/340 Large Junior Hunter 3'3"
- 341 Small Junior Hunter 3'3" U/S
- 344/345 Small Junior Hunter 3'3"
- 917 \$500 Junior Hunter 3'3" Classic

- 276 Amateur Owner Hunter 3'6" U/S
Mile High Golf Cars
- 279/280 Amateur Owner Hunter 3'6"
Mile High Golf Cars
- 915 \$500 Amateur Owner Hunter 3'6" Classic
Mile High Golf Cars
- 329/330 Small Junior Hunter 3'6"
- 334/335 Large Junior Hunter 3'6"
- 912 \$500 Junior Hunter 3'6" Classic

Coles Arena (8:00 AM Wk I) (10:00 AM Wk II)

- 518 Adult Equitation Flat**
- 519/520 Adult Equitation**
- 659 Warm Up (Open to 325)
- 281 Adult Amateur Hunter 18-35 U/S**
Marshall & Sterling
- 284/285 Adult Amateur Hunter 18-35**
Marshall & Sterling
- 286 Adult Amateur Hunter 36 & Over U/S**
Marshall & Sterling
- 289/290 Adult Amateur Hunter 36 & Over**
Marshall & Sterling
- 905 \$500 Adult Hunter Classic**
Marshall & Sterling
- 553 Columbine Adult Medal**
- 552 Columbine Junior Medal**
- 314/315 Children's Hunter 14 & Under**
Marshall & Sterling
- 311 Children's Hunter 14 & Under U/S**
Marshall & Sterling
- 324/325 Children's Hunter 15-17**
Marshall & Sterling
- 321 Children's Hunter 15-17 U/S**
Marshall & Sterling
- 904 \$500 Children's Hunter Classic**

Ring 6 (8:00 AM Wk I) (10:00 AM Wk II)

- 402 Pony Warm Up
- 407/408 Children's Pony Hunter
- 409 Children's Pony Hunter U/S
- 444/445 Green Pony Hunter
- 411 Small Pony Hunter U/S
- 414/415 Small Pony Hunter, American National
- 421 Medium Pony Hunter, U/S American National
- 424/425 Medium Pony Hunter, American National
- 431 Large Pony Hunter U/S, American National
- 434/435 Large Pony Hunter, American National
- 541 USEF Pony Medal
- 668 Warm Up (open to 507)
- 354/355 Pre-Children's Hunter
- 953/954 Pre-Adult Hunter
- 319/320 Modified Child/Adult Hunter
- 505 Beginner Adult Equitation Flat
- 506/507 Beginner Adult Equitation

Coors (9:00 AM)

- 148/149 Cross Rail Child Equitation
- 147 Cross Rail Child Equitation Flat
- 151/152 Cross Rail Adult Equitation O/F
- 150 Cross Rail Adult Equitation Flat
- 620 Stirrup Hunter U/S
- 621/622 Stirrup Hunter
- 901 \$250 Stirrup Classic
- 611 Walk/Trot
- 612/613 Walk/Trot Poles



HUNTERS

Unless otherwise stated, all hunter classes are to be judged on performance and soundness. In Handy Classes obstacles will simulate those found in trappy hunting country; horses may be required to trot over an obstacle. Please be advised, adds may not be accepted the same day as the class is being held, depending on daily schedule. Add Back: \$10/Entry (40%, 30%, 20%, 10%)

USHJA 2' HUNTER

SECTION ENTRY: \$175 / INDIVIDUAL CLASSES: \$45

176	USHJA 2' Hunter U/S	40%, 30%, 20%, 10%, R, R, R, R
177, 178, 179, 180	USHJA 2' Hunter	40%, 30%, 20%, 10%, R, R, R, R

USHJA 2'3" HUNTER

SECTION ENTRY: \$175 / INDIVIDUAL CLASSES: \$45

181	USHJA 2'3" Hunter U/S	40%, 30%, 20%, 10%, R, R, R, R
182, 183, 184, 185	USHJA 2'3" Hunter O/F	40%, 30%, 20%, 10%, R, R, R, R

USHJA 2'6" HUNTER

SECTION ENTRY: \$175 / INDIVIDUAL CLASSES: \$45

231	USHJA 2'6" Hunter U/S	40%, 30%, 20%, 10%, R, R, R, R
232, 233, 234, 235	USHJA 2'6" Hunter	40%, 30%, 20%, 10%, R, R, R, R

USHJA 2'9" HUNTER

SECTION ENTRY: \$175 / INDIVIDUAL CLASSES: \$45

186	USHJA 2'9" Hunter U/S	40%, 30%, 20%, 10%, R, R, R, R
187, 188, 189, 190	USHJA 2'9" Hunter	40%, 30%, 20%, 10%, R, R, R, R

USHJA 3' HUNTER

SECTION ENTRY: \$175 / INDIVIDUAL CLASSES: \$45

221	USHJA 3' Hunter U/S	40%, 30%, 20%, 10%, R, R, R, R
222, 223, 224, 224	USHJA 3' Hunter	40%, 30%, 20%, 10%, R, R, R, R

YOUNG HUNTER 3' (5 YEAR OLD & YOUNGER)

SECTION ENTRY: \$175

160	Young Hunter 3' U/S	40%, 30%, 20%, 10%, R, R, R, R
161, 162, 163, 164	Young Hunter 3'	40%, 30%, 20%, 10%, R, R, R, R

YOUNG HUNTER 3'3" (6 YEAR OLD & YOUNGER)

SECTION ENTRY: \$175

165	Young Hunter 3'3" U/S	40%, 30%, 20%, 10%, R, R, R, R
166, 167, 168, 169	Young Hunter 3'3"	40%, 30%, 20%, 10%, R, R, R, R

YOUNG HUNTER 3'6" (7 YEAR OLD & YOUNGER)

SECTION ENTRY: \$175

170	Young Hunter 3'6" U/S	40%, 30%, 20%, 10%, R, R, R, R
171, 172, 173, 174	Young Hunter 3'6"	40%, 30%, 20%, 10%, R, R, R, R

GREEN HUNTER 3'

DIVISION ENTRY: \$250

201	Green Hunter 3' U/S	\$40, \$25, \$15, \$10, \$5, \$5, R, R PLUS \$10 ADD BACK
202, 203, 204, 205	Green Hunter 3'	\$125, \$100, \$65, \$50, \$40, \$25, \$15, PLUS \$10 ADD BACK

GREEN HUNTER 3'3" SPONSORED BY PERFECT PRODUCTS

DIVISION ENTRY: \$250

371	Green Hunter 3'3" U/S	\$40, \$25, \$15, \$10, \$5, \$5, R, R PLUS \$10 ADD BACK
372, 373, 374, 375	Green Hunter 3'3"	\$125, \$100, \$65, \$50, \$40, \$25, \$15, PLUS \$10 ADD BACK

GREEN HUNTER 3'6"

DIVISION ENTRY: \$250

241	Green Hunter 3'6" U/S	\$40, \$25, \$15, \$10, \$5, \$5, R, R PLUS \$10 ADD BACK
242, 243*, 244, 245	Green Hunter 3'6" (243 Handy)	\$125, \$100, \$65, \$50, \$40, \$25, \$15, PLUS \$10 ADD BACK

GREEN HUNTER 3'9"

DIVISION ENTRY: \$250

246	Green Hunter 3'9" U/S	\$40, \$25, \$15, \$10, \$5, \$5, R, R PLUS \$10 ADD BACK
247, 248*, 249, 250	Green Hunter 3'9" (248 Handy)	\$125, \$100, \$65, \$50, \$40, \$25, \$15, PLUS \$10 ADD BACK

HIGH PERFORMANCE WORKING HUNTER 3'9"

SECTION ENTRY: \$275 / CLASS ENTRY: \$60

266	High Performance Working Hunter U/S	\$55, \$40, \$30, \$20, \$10, \$10, R, R PLUS \$10 ADD BACK
267, 268*, 269, 270	High Performance Working Hunter (268 Handy)	\$165, \$115, \$80, \$65, \$50, \$40, \$30, \$20 PLUS \$10 ADD BACK

PERFORMANCE WORKING HUNTER 3'3"

SECTION ENTRY: \$225 / CLASS ENTRY: \$50

386	Performance Working Hunter 3'3" U/S	\$40, \$25, \$15, \$10, \$5, \$5, R, R PLUS \$10 ADD BACK
387, 388*, 389, 390	Performance Working Hunter 3'3" (388 Handy)	\$40, \$25, \$15, \$10, \$5, \$5, R, R PLUS \$10 ADD BACK

PERFORMANCE WORKING HUNTER 3'6"

SECTION ENTRY: \$225 / CLASS ENTRY: \$50

381	Performance Working Hunter 3'6" U/S	\$40, \$25, \$15, \$10, \$5, \$5, R, R PLUS \$10 ADD BACK
382, 383*, 384, 385	Performance Working Hunter 3'6" (383 Handy)	\$40, \$25, \$15, \$10, \$5, \$5, R, R PLUS \$10 ADD BACK



Created by equine professionals to meet the demands & unique risks of equestrians.

As an employee-owned company, our pride in ownership drives us to be an insurance agency unlike any other.

***Marshall
& Sterling***
INSURANCE
EQUISPORT DIVISION

www.MarshallSterling.com/Equisport

12798 West Forest Hill Blvd., Suite 102 Wellington, FL 33414 • Tel: 800-836-3046 • Fax: 561-557-5305

ACADEMY & OPPORTUNITY SECTION

HORSES/PONIES ENTERED IN ONLY ACADEMY OR OPPORTUNITY HUNTER OR EQUITATION CLASSES ARE ELIGIBLE FOR A 50% STALL DISCOUNT. RIDERS SHOWING IN THE ACADEMY/OPPORTUNITY SECTION ARE INELIGIBLE TO COMEPETE IN CLASSES NOT LISTESD AS ACADEMY/OPPORTUNITY.

WALK/TROT/CANTER (ACADEMY)

SECTION ENTRY: \$60 / CLASS ENTRY: \$20

608	Walk/Trot (Saturday)	Trophy & 8 Ribbons
609/610	Walk/Trot/Poles (Saturday)	Trophy & 8 Ribbons
611	Walk/Trot (Sunday)	Trophy & 8 Ribbons
612/613	Walk/Trot Poles (Sunday)	Trophy & 8 Ribbons

STIRRUP HUNTER (OPPORTUNITY) SPONSORED BY ARENUS

SECTION ENTRY: \$100 / INDIVIDUAL CLASSES: \$40

CHJA RATED. Open to horses or ponies ridden by a Junior or Amateur rider. Riders may not cross enter into any section or class exceeding 2'6" or any rated division or class at the same show with the exception of age group, maiden, novice, or limit equitation. Fences not to exceed 2'3". No combinations.

601	Stirrup Hunter U/S	Trophy & 8 Ribbons
602/603	Stirrup Hunter	Trophy & 8 Ribbons

CROSS RAILS HUNTER (OPPORTUNITY)

SECTION ENTRY: \$100 / INDIVIDUAL CLASSES: \$20

Open to Junior and Amateur riders. To be held under USEF rules for Hunters

141	Cross Rail Hunter U/S	Trophy & 8 Ribbons
142, 143	Cross Rail Hunter	Trophy & 8 Ribbons

REGULAR PONY HUNTERS

SMALL PONY HUNTER

SECTION ENTRY: \$225

411	Small Pony Hunter U/S	\$20, \$15, \$10, \$5, \$5, \$5, R, R PLUS \$5 ADD BACK
412	Small Pony Hunter Conformation	\$65, \$50, \$35, \$30, \$25, \$20, R PLUS \$10 ADD BACK
413^, 414, 415	Small Pony Hunter (413 Handy)	\$65, \$50, \$35, \$30, \$25, \$20, R PLUS \$10 ADD BACK

MEDIUM PONY HUNTER

SECTION ENTRY: \$225

421	Medium Pony Hunter U/S	\$20, \$15, \$10, \$5, \$5, \$5, R, R PLUS \$5 ADD BACK
422	Medium Pony Hunter Conformation	\$65, \$50, \$35, \$30, \$25, \$20, R PLUS \$10 ADD BACK
423^, 424, 425	Medium Pony Hunter (423 Handy)	\$65, \$50, \$35, \$30, \$25, \$20, R PLUS \$10 ADD BACK

LARGE PONY HUNTER

SECTION ENTRY: \$225

431	Large Pony Hunter U/S	\$20, \$15, \$10, \$5, \$5, \$5, R, R PLUS \$5 ADD BACK
432	Large Pony Hunter Conformation	\$65, \$50, \$35, \$30, \$25, \$20, R PLUS \$10 ADD BACK
433^, 434, 435	Large Pony Hunter (433 Handy)	\$65, \$50, \$35, \$30, \$25, \$20, R PLUS \$10 ADD BACK

GREEN PONY HUNTERS

SMALL GREEN PONY HUNTER

SECTION ENTRY: \$225

441	Small Green Pony Hunter U/S	\$20, \$15, \$10, \$5, \$5, \$5, R, R PLUS \$5 ADD BACK
442	Small Green Pony Hunter Conformation	\$65, \$50, \$35, \$30, \$25, \$20, R PLUS \$10 ADD BACK
443, 444, 445	Small Green Pony Hunter	\$65, \$50, \$35, \$30, \$25, \$20, R PLUS \$10 ADD BACK

MEDIUM GREEN PONY HUNTER

SECTION ENTRY: \$225

471	Medium Green Pony Hunter U/S	\$20, \$15, \$10, \$5, \$5, \$5, R, R PLUS \$5 ADD BACK
472	Medium Green Pony Hunter Conformation	\$65, \$50, \$35, \$30, \$25, \$20, R PLUS \$10 ADD BACK
473, 474, 475	Medium Green Pony Hunter	\$65, \$50, \$35, \$30, \$25, \$20, R PLUS \$10 ADD BACK

LARGE GREEN PONY HUNTER

SECTION ENTRY: \$225

451	Large Green Pony Hunter U/S	\$20, \$15, \$10, \$5, \$5, \$5, R, R PLUS \$5 ADD BACK
452	Large Green Pony Hunter Conformation	\$65, \$50, \$35, \$30, \$25, \$20, R PLUS \$10 ADD BACK
453, 454, 455	Large Green Pony Hunter	\$65, \$50, \$35, \$30, \$25, \$20, R PLUS \$10 ADD BACK



LITTLETON EQUINE MEDICAL CENTER

Official veterinarians of
Colorado Horse Park
for over 20 years!



Helping you *clear health hurdles* since 1950!

LITTLETON EQUINE MEDICAL CENTER



24-Hr Emergency Service (303) 794-6359
8025 S. Sante Fe Dr, Littleton, CO 80120
www.littletonequine.com





HUNTERS continued

CHILDREN'S HUNTER PONY

CHILDREN'S HUNTER PONY

SECTION ENTRY: \$175 / INDIVIDUAL CLASSES: \$40

Fence Height: 2' (Small/Medium) / 2'6" (Large)

2018 Zone Rules apply.

405	Children's Pony Hunter U/S	40%, 30%, 20%, 10%, R, R, R, R
406, 407, 408, 409	Children's Pony Hunter	40%, 30%, 20%, 10%, R, R, R, R

CHILD/ADULT HUNTER

MODIFIED CHILD/ADULT HUNTER SPONSORED BY PLATINUM PERFORMANCE

SECTION ENTRY: \$150 / INDIVIDUAL CLASSES: \$40

Open to all juniors. No restrictions. Fences: 2'6"

316	Modified Child/Adult Hunter U/S	Trophy & 8 Ribbons
317, 318, 319, 320	Modified Child/Adult Hunter	Trophy & 8 Ribbons

PRE-CHILD/ADULT HUNTER

SECTION ENTRY: \$150 / INDIVIDUAL CLASSES: \$40

CHJA rated. Open to junior riders. The same horse/rider combination is restricted from showing in both the Pre-Children's and Children's Hunters at the same show. Riders may not cross enter into any section or class exceeding 3'0" at the same show. Fences: 2'6" to 2'9"

351	Pre-Child/Adult Hunter U/S	Trophy & 8 Ribbons
352, 353, 354, 355	Pre-Child/Adult Hunter	Trophy & 8 Ribbons

CHILDREN'S HUNTERS

CHILDREN'S HUNTER 14 & UNDER SPONSORED BY MARSHALL & STERLING

SECTION ENTRY: \$175 / INDIVIDUAL CLASSES: \$45

311	Children's Hunter 14 & Under U/S	\$20, \$15, \$10, \$5, R, R, R, R, PLUS \$5 ADD BACK
312, 313, 314, 315	Children's Hunter 14 & Under	\$55, \$40, \$30, \$25, \$20, \$15, R, R, PLUS \$10 ADD BACK

CHILDREN'S HUNTER 15-17 SPONSORED BY MARSHALL & STERLING

SECTION ENTRY: \$175 / INDIVIDUAL CLASSES: \$45

321	Children's Hunter 15-17 U/S	\$20, \$15, \$10, \$5, R, R, R, R, PLUS \$5 ADD BACK
322, 323, 324, 325	Children's Hunter 15-17	\$55, \$40, \$30, \$25, \$20, \$15, R, R, PLUS \$10 ADD BACK

JUNIOR HUNTERS

SMALL JUNIOR HUNTER 3'6" SPONSORED BY CWD

SECTION ENTRY: \$250

326	Small Junior Hunter U/S	\$40, \$25, \$20, \$15, \$10, \$5, R, R, PLUS \$5 ADD BACK
327, 328^, 329, 330	Small Junior Hunter (328 Handy)	\$90, \$75, \$50, \$45, \$40, \$30, \$20, \$10 PLUS \$10 ADD BACK

LARGE JUNIOR HUNTER 3'6" SPONSORED BY CWD

SECTION ENTRY: \$250

331	Large Junior Hunter U/S	\$40, \$25, \$20, \$15, \$10, \$5, R, R, PLUS \$5 ADD BACK
332, 333^, 334, 335	Large Junior Hunter (333 Handy)	\$90, \$75, \$50, \$45, \$40, \$30, \$20, \$10 PLUS \$10 ADD BACK

JUNIOR HUNTER 3'3" 15 & UNDER SPONSORED BY CWD

SECTION ENTRY: \$250

336	Junior Hunter 3'3" 15 & Under U/S	\$40, \$25, \$20, \$15, \$10, \$5, R, R PLUS \$5 ADD BACK
337, 338^, 339, 340	Junior Hunter 3'3" 15 & Under (338 Handy)	\$90, \$75, \$50, \$45, \$40, \$30, \$20, \$10 PLUS \$10 ADD BACK

JUNIOR HUNTER 3'3" 16-17 SPONSORED BY CWD

SECTION ENTRY: \$250

341	Junior Hunter 3'3" 16-17 U/S	\$40, \$25, \$20, \$15, \$10, \$5, R, R PLUS \$5 ADD BACK
342, 343^, 344, 345	Junior Hunter 3'3" 16-17 (343 Handy)	\$90, \$75, \$50, \$45, \$40, \$30, \$20, \$10 PLUS \$10 ADD BACK



Official Feed Sponsor
of US Equestrian

"I trust that Triple Crown's feeds and forages are made of the highest quality ingredients that will keep my horses feeling, looking and competing at their best. I feed Triple Crown because my horses deserve the best."

- VICTORIA COLVIN, Grand Prix Show Jumper

**TRIPLE
CROWN**
ALWAYS BEYOND

TRIPLECROWNFEED.COM



HUNTERS continued

ADULT AMATEUR HUNTERS

ADULT AMATEUR HUNTER 18-35

SECTION ENTRY: \$175 / INDIVIDUAL CLASSES: \$40

281	Adult Amateur Hunter 18-35 U/S	\$20, \$15, \$10, \$5, R, R, R, R, PLUS \$5 ADD BACK
282, 283, 284, 285	Adult Amateur Hunter 18-35.	\$55, \$40, \$30, \$25, \$20, \$15, R, R, PLUS \$10 ADD BACK

ADULT AMATEUR HUNTER 36-49

SECTION ENTRY: \$175 / INDIVIDUAL CLASSES: \$40

286	Adult Amateur Hunter 36-49 U/S	\$20, \$15, \$10, \$5, R, R, R, R, PLUS \$5 ADD BACK
287, 288, 289, 290	Adult Amateur Hunter 36-49	\$55, \$40, \$30, \$25, \$20, \$15, R, R, PLUS \$10 ADD BACK

ADULT AMATEUR HUNTER 50 & OVER

SECTION ENTRY: \$175 / INDIVIDUAL CLASSES: \$40

291	Adult Amateur Hunter 50 & Over U/S	\$20, \$15, \$10, \$5, R, R, R, R, PLUS \$5 ADD BACK
292, 293, 294, 295	Adult Amateur Hunter 50 & Over	\$55, \$40, \$30, \$25, \$20, \$15, R, R, PLUS \$10 ADD BACK

AMATEUR OWNER HUNTERS

Sections may be combined if there are six entries or less in any divided section.

AMATEUR OWNER HUNTER 3'6" 18-35 SPONSORED BY MILE HIGH GOLF CARS

SECTION ENTRY: \$250

271	Amateur Owner Hunter 3'6" 18-35 U/S	\$40, \$25, \$20, \$15, \$10, \$5, R, R, PLUS \$5 ADD BACK
272, 273 [^] , 274, 275	Amateur Owner Hunter 3'6" 18-35 (273 Handy)	\$90, \$75, \$50, \$45, \$40, \$30, \$20, \$10 PLUS \$10 ADD BACK

AMATEUR OWNER HUNTER 3'6" 36 & OVER SPONSORED BY MILE HIGH GOLF CARS

SECTION ENTRY: \$250

276	Amateur Owner Hunter 3'6" 36 & Over U/S	\$40, \$25, \$20, \$15, \$10, \$5, R, R, PLUS \$5 ADD BACK
277, 278 [^] , 279, 280	Amateur Owner Hunter 3'6" 36 & Over (278 Handy)	\$90, \$75, \$50, \$45, \$40, \$30, \$20, \$10 PLUS \$10 ADD BACK

AMATEUR OWNER HUNTER 3'3" 18-35 SPONSORED BY MILE HIGH GOLF CARS

SECTION ENTRY: \$250

376	Amateur Owner Hunter 3'3" 18-35 U/S	\$40, \$25, \$20, \$15, \$10, \$5, R, R, PLUS \$5 ADD BACK
377, 378 [^] , 379, 380	Amateur Owner Hunter 3'3" 18-35 (378 Handy)	\$90, \$75, \$50, \$45, \$40, \$30, \$20, \$10 PLUS \$10 ADD BACK

AMATEUR OWNER HUNTER 3'3" 36 & OVER SPONSORED BY MILE HIGH GOLF CARS

SECTION ENTRY: \$250

391	Amateur Owner Hunter 3'3" 36 & Over U/S	\$40, \$25, \$20, \$15, \$10, \$5, R, R, PLUS \$5 ADD BACK
392, 393 [^] , 394, 395	Amateur Owner Hunter 3'3" 36 & Over (393 Handy)	\$90, \$75, \$50, \$45, \$40, \$30, \$20, \$10 PLUS \$10 ADD BACK

MISCELLANEOUS HUNTERS

WARM UP

INDIVIDUAL CLASSES: \$40

Fence Heights: To jump respective division heights for their size

650-670	Warm Up	8 Ribbons
600	Warm Up (Opp.)	8 Ribbons

LOW CHILD/ADULT AMATEUR 2'3" HUNTER

SECTION ENTRY: \$125 / INDIVIDUAL CLASSES: \$40

Cannot to show in Opportunity section at the same horse show.

620	Low Child/Adult Amateur 2'3" Hunter U/S	Trophy & 8 Ribbons
621, 622, 623, 624	Low Child/Adult Amateur 2'3" Hunter	Trophy & 8 Ribbons

SCHOOLING HUNTER 2'6"

SECTION ENTRY: \$125 / INDIVIDUAL CLASSES: \$40

236	Schooling Hunter 2'6" U/S	Trophy & 8 Ribbons
237, 238, 239, 240	Schooling Hunter 2'6"	Trophy & 8 Ribbons

blue *Infinite*
The Saddle 3.0



VOLTAIRE
design



VoltaireDesign.com

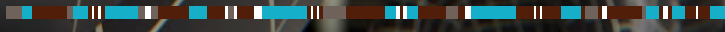



HUNTERS continued

901 \$250 STIRRUP HUNTER CLASSIC (OPPORTUNITY)

ENTRY FEE: \$50

Last over fences class is first round of Classic.

\$75, \$55, \$40, \$30, \$25, \$25

904 \$500 NAL/WIHS CHILDREN'S HUNTER CLASSIC

ENTRY FEE: \$75

Last over fences class is first round of Classic.

\$150, \$110, \$80, \$60, \$50, \$50

905 \$500 NAL/WIHS ADULT HUNTER CLASSIC

CLASS ENTRY: \$75

Last over fences class is first round of Classic.

\$150, \$110, \$80, \$60, \$50, \$50

914 \$500 JUNIOR HUNTER 3'6" CLASSIC

ENTRY FEE: \$75

\$150, \$110, \$80, \$60, \$50, \$50

915 \$500 AMATEUR OWNER HUNTER 3'6" CLASSIC

ENTRY FEE: \$75

\$150, \$110, \$80, \$60, \$50, \$50

917 \$500 JUNIOR HUNTER 3'3" CLASSIC

ENTRY FEE: \$75

\$150, \$110, \$80, \$60, \$50, \$50

918 \$500 MATEUR OWNER HUNTER 3'3" CLASSIC

ENTRY FEE: \$75

\$150, \$110, \$80, \$60, \$50, \$50

930 \$2,500 USHJA NATIONAL HUNTER DERBY

SEE USHJA.ORG FOR SPECS

ENTRY FEE: \$250 PLUS \$25 USHJA FEE

\$1500, \$1100, \$650, \$400, \$300, \$250, \$200, \$150, \$150, \$100, \$100, \$100

A SPECIAL BREED



OUR EQUINE PROFESSIONALS INSURANCE IS DESIGNED FOR YOU:

Our equine professionals insurance was created for individuals who own and operate commercial horse operations. It makes good business sense to choose an insurance agent who understands your specific coverage needs.

WHY CHOOSE AMERICAN NATIONAL?

- Decades of strong, conservative risk management
- Local agents who understand your lifestyle and take time to listen
- Dedicated, responsive and dependable support
- Coordinated array of insurance coverage for farm and family
- Excellent claims assistance available 24/7

JUST AS EVERY HORSE IS UNIQUE, SO IS YOUR EQUINE OPERATION

It just makes sense to choose coverage that addresses your specific discipline and its risks. You can also select additional coverages that can include protection for horses that are in your care, liability for horse show judges, computers, golf carts, non-owned tack and more. For more information, contact me at:



ADAM LAUBER

Agent

7935 E. Prentice Ave Ste. 301W
Greenwood Village, CO 80111

SMART THINKING, REWARDED™

✉ adam.lauber@american-national.com

☎ 720.515.1271

<http://an.insure/adamlauber>

LIABILITY

- Certain horse-related activities and participants at shows, exhibitions and events
- Riding instruction
- Boarding
- Hay and sleigh rides
- Carriage and buggy rides

PROPERTY

- Residences and household contents
- Farm products and supplies
- Barns
- Tack, hay and grain
- Farm machinery





EQUITATION

ADULT EQUITATION SPONSORED BY SUPER 8 - PARKER

CLASS ENTRY: \$40 PER CLASS

- 518 Adult Equitation 3' Flat
519, 520 Adult Equitation 3'

EQUITATION 11 & UNDER

CLASS ENTRY: \$40 PER CLASS

- 509 Equitation 11 & Under Flat
510, 511 Equitation 11 & Under 2'3"

PONY EQUITATION

CLASS ENTRY: \$40 PER CLASS

- 530 Pony Equitation Flat
531, 532 Pony Equitation 2'3"

EQUITATION 12 - 14

CLASS ENTRY: \$40 PER CLASS

- 512 Equitation 12-14 Flat
513, 514 Equitation 12-14 3'

EQUITATION 15 - 17

CLASS ENTRY: \$40 PER CLASS

- 515 Equitation 15-17 Flat
516, 517 Equitation 15-17 3'6"

MAIDEN JUNIOR EQUITATION

INDIVIDUAL CLASSES: \$40

Open to all juniors who are in their first year of showing. Fences 2'6", no in and outs .

- 502 Maiden Junior Equitation Flat
503, 504 Maiden Junior Equitation O/F

BEGINNER ADULT EQUITATION

INDIVIDUAL CLASSES: \$40

Open to any adult rider 18 and over who has not won six blue ribbons in any USEF or CHJA recognized show, in any division. Fences 2'6", no in and outs.

- 505 Beginner Adult Equitation Flat
506, 507 Beginner Adult Equitation O/F

STIRRUP EQUITATION (OPPORTUNITY)

INDIVIDUAL CLASSES: \$40

See Stirrup Hunter Specs. Fence Heights: 2'3"

- 604 Stirrup Equitation Flat
605, 606 Stirrup Equitation O/F

CROSS RAILS EQUITATION (OPPORTUNITY)

SECTION ENTRY: \$100 / INDIVIDUAL CLASSES: \$40

Open to riders 12 and Under. To be held under USEF rules for Equitation

- 144 Cross Rail Equitation Flat
145/146 Cross Rail Equitation O/F

EQUITATION MEDALS

545 USHJA 3'3" JUMPING SEAT MEDAL

CLASS ENTRY: \$45

See ushja.org for specs

535 THE HAMEL FOUNDATION NHS 3'3" MEDAL

CLASS ENTRY: \$45

See nhs.org for specs

550 DOVER SADDLERY/US HUNTER SEAT MEDAL

CLASS ENTRY: \$45

570 ASPCA MACLAY

CLASS ENTRY: \$45

581 WIHS EQUITATION - HUNTER PHASE

CLASS ENTRY: \$45

582 WIHS EQUITATION - JUMPER PHASE

CLASS ENTRY: \$45

542 CHJA JUNIOR MEDAL

CLASS ENTRY: \$45

Fences 3'3". Open to all Junior riders. Three riders must complete the course. Two or more tests (USEF test 1-19) of at least three riders.

546 CHJA ADULT MEDAL

CLASS ENTRY: \$45

Fences 3'3". Open to all Amateur riders. Three riders must complete the course. Two or more tests (USEF test 1-19) of at least three riders.

544 COL. R.L. ROBERTSON MEDAL

CLASS ENTRY: \$45

Fences 3'. Open to all Junior riders. Three riders must complete the course. Two or more tests (USEF test 1-19) of at least three riders.

566 RUTH C. AYERS MEDAL CLASS

CLASS ENTRY: \$45

Fences 3'. Open to all Amateur riders. Three riders must complete the course. Two or more tests (USEF test 1-19) of at least three riders.

543 CHJA PONY MEDAL CLASS

CLASS ENTRY: \$45

Fences Small 2'3", Medium 2'6", Large 2'9". Open to all Junior riders on a pony. Three riders must complete the course. Two or more tests (USEF 1-9) shall be included in the course.

554 DOROTHY ROBERTS MEMORIAL MEDAL

CLASS ENTRY: \$45

Fences 3'. Open to all Amateur and Junior riders. Three riders must complete the course. Two or more tests (USEF test 1-19) of at least three riders.

552 COLUMBINE JUNIOR MEDAL

CLASS ENTRY: \$45

Fences 2'9". Open to all Junior riders. Three riders must complete the course. Two or more tests (USEF test 1-19) of at least three riders.

553 COLUMBINE ADULT MEDAL

CLASS ENTRY: \$45

Fences 2'9". Open to all Amateur riders. Three riders must complete the course. Two or more tests (USEF test 1-19) of at least three riders.

560 CHJA STIRRUP MEDAL (OPPORTUNITY)

CLASS ENTRY: \$45

Fences 2'3". Open to all Junior and Amateur riders who have not shown 2'6" or higher in any CHJA or USEF approved show during the current medal qualification period. Three riders must complete the course. Two or more tests (USEF test 1-9).

575 NCEA EQUITATION 3'3"

CLASS ENTRY: \$45

SEE RYEGATE.COM FOR SPECS

555 THIS NATIONAL CHILDREN'S MEDAL

CLASS ENTRY: \$45

565 ARIAT NATIONAL ADULT MEDAL

CLASS ENTRY: \$45

540 USEF PONY MEDAL

CLASS ENTRY: \$45

ALL OTHERS FALL SHORT.



Assure[®] Guard Gold The Ultimate Digestive Aid

Speak to one of our Veterinary Solution Specialists to find out how Assure[®] Guard Gold can help you improve the health of your equine patients today.





NOMINATING FEE

To be eligible for the Jumper Division (except Training Jumper, Schooling Jumper, Low Children's Jumper Rider, Low Adult Jumper Rider, Pony Jumper, Modified Child/Adult and Regular Child/Adult) horses must be nominated and the nominating fee of \$175 paid by the closing date of entries. Horses nominated after that date must pay a nominating fee of \$200. Once nominated, a horse becomes entitled to compete in any jumper class for which he is eligible, upon payment of class fees.

DECLARATIONS

Declarations are due in the horse show office by 4:00 pm the day preceding all Jumper classes unless otherwise noted. Unless otherwise stated, declarations made after the above stated time will be accepted up to 30 minutes before the start of the class and a late fee of \$10 per class will be assessed on a limited basis depending on the number of entries in the ring.

CLASSICS

In all Classics, if there are not 10 horses entered by 4:00 p.m. the day before, the class could be changed to an Add back class.

COURSES

Courses may consist of any combination of the following: Brush, gates, oxers, posts & rails, water, liverpool, walls, panels, & coops.

TIES

Ties involving first place will be jumped off. Ties not involving first place will be decided upon time unless otherwise stated.

MARTINGALES

Classes offered below 1.30m —no martingale restrictions when used in a conventional manner. Classes offered at above 1.30m or above and all classes restricted to young horses—the only martingales permitted are running martingales used in the conventional manner.

TIME ALLOWED

Time Allowed will be calculated at 382 yards per minute.

PRIZE MONEY

Classes must have at least 4 entries to receive full prize money (excludes classics). Classes under 4 entries may be cancelled at management discretion or may be run as add back classes with the same entry fee and 50% will be added to the add back pot to be distributed 40%, 30%, 20%, 10%.

USEF JUMPER HEIGHTS

0.70 M = Fences 2'3" in height	1.20 M = Fences 3'11" in height
0.75 M = Fences 2'5" in height	1.25 M = Fences 4'1" in height
0.80 M = Fences 2'7" in height	1.30 M = Fences 4'3" in height
0.85 M = Fences 2'9" in height	1.35 M = Fences 4'5" in height
0.90 M = Fences 2'11" in height	1.40 M = Fences 4'7" in height
0.95 M = Fences 3'1" in height	1.45 M = Fences 4'9" in height
1.00 M = Fences 3'3" in height	1.50 M = Fences 4'11" in height
1.05 M = Fences 3'5" in height	1.55 M = Fences 5'1" in height
1.10 M = Fences 3'7" in height	1.60 M = Fences 5'3" in height
1.15 M = Fences 3'9" in height	

METER JUMPER SCHOOLING SECTION

ALL METER CLASSES WILL BE BLUE RIBBON

ALL CLASSES: \$45

Open to all jumpers. No restrictions. This section carries no USEF Rating.

.75 METER

795, 796, 797 .75m Jumper Table II

.85 METER JUMPER

788, 789, 790 .85m Jumper Table II

VOLTAIRE .90 METER JUMPER

750, 751, 752 .90M Jumper Table II

1.00 METER JUMPER

780, 781, 782, 783 1.00M Table II

1.10 METER JUMPER

714, 715, 716, 717, 718 1.10M Table II

1.15 METER JUMPER

744, 745, 746, 747, 748 1.15M Table II

1.20 METER JUMPER

711, 712 1.20M Table II

1.30 METER JUMPER

771, 772 1.30M Table II

METER JUMPER PREMIUM SECTION

Open to all jumpers. No restrictions. This section carries no USEF Rating.

1.20 METER OPEN JUMPER

ALL CLASSES: \$50

See Schedule for Tables

Prize Money: \$150, \$115, \$75, \$60, \$50, \$50

708, 709, 710 \$500 1.20M Jumper

CWD 1.25 METER OPEN JUMPER

ALL CLASSES: \$50

See Schedule for Tables

Prize Money: \$150, \$115, \$75, \$60, \$50, \$50

731, 732, 733 \$500 1.25M Jumper

ADEQUAN® 1.30 METER JUMPER

ALL CLASSES: \$50

See Schedule for Tables

Fences: 1.30M

Prize Money: \$150, \$115, \$75, \$60, \$50, \$50

768, 769, 770 \$500 1.30M Jumper

ADEQUAN® 1.35 METER OPEN JUMPER

ALL CLASSES: \$65

Fences 1.35M

See Schedule for Tables

Prize Money: \$195, \$149.50, \$97.50, \$78, \$65, \$65

700, 701, 702 \$650 1.35M Jumper

ADEQUAN® 1.40 METER JUMPER

ALL CLASSES: \$65

Fences 1.40M-1.45M

See Schedule for Tables

Prize Money: \$195, \$149.50, \$97.50, \$78, \$65, \$65

704, 705, 706 \$650 1.40M Jumper

LOW CHILD/ADULT JUMPER SECTION

SPONSORED BY HOLIDAY INN PARKER

2018 Zone Specifications apply.

Speed calculated at 382 yards/minute.

Fences 1.0-1.05M / See Schedule for Tables

CLASS ENTRY: \$50

All Classes are Add Back - \$25 per Entry 40%,30%,20%,10%

737, 738, 739

Low Children's/Adult Jumper

CHILD/ADULT JUMPER SPONSORED BY OSPHOS

2018 Zone Specifications apply.

Fences 1.10-1.15M / See Schedule for Tables

ENTRY FEE: \$50

Prize Money: \$60, \$44, \$32, \$24, \$20, \$20

740, 741, 742

\$200 Children's Jumper

760, 761, 762

\$200 Adult Jumper

RIDE MORE. *Worry Less.*



Enrolling is as Easy as 1-2-3!



Enroll

Complete an enrollment form for each horse online.



Order

Place a qualifying auto-ship order in Platinum Paks® or Buckets.



Maintain

Continue with annual recommended veterinary wellness requirements.

**Wellness records not required for enrollment*

PLATINUM

PERFORMANCE®

COLIC COVERAGE

*Complimentary
Reimbursement up to
\$10,000*

Colic is every horse owner's fear, but with **Platinum Colic Coverage**,™ you can enjoy your horse without worry. This complimentary program reimburses you for the cost of colic surgery up to \$10,000.

- No Age Limit for Horses
- All Types of Colic Surgery Covered
- Compatible with Equine Insurance
- Order in Buckets or Platinum PAKs®



Look for this new icon designating Platinum Colic Coverage™-qualified formulas!

Enroll Today!

www.PlatinumPerformance.com/ColicCoverage

1-800-553-2400

©2019 PLATINUM PERFORMANCE, INC

JUMPERS continued

JUNIOR & AMATEUR JUMPER

LOW JUNIOR/AMATEUR JUMPER

Fences 1.20M / See Schedule for Tables

ENTRY FEE: \$50

Prize Money: \$120, \$88, \$64, \$48, \$40, \$40

719, 720, 721 \$400 Low Junior/Amateur Jumper

MEDIUM JUNIOR/AMATEUR JUMPER

Fences 1.30M / See Schedule for Tables

ENTRY FEE: \$50

Prize Money: \$150, \$110, \$80, \$60, \$50, \$50

798, 799, 800 \$500 Medium Junior/Amateur Jumper

GRIFFIS RESIDENTIAL HIGH JUNIOR/AMATEUR JUMPER

Fences 1.40M / See Schedule for Tables

ENTRY FEE: \$50

Prize Money: \$150, \$110, \$80, \$60, \$50, \$50

723, 724, 725 \$500 High Junior/Amateur Jumper

MODIFIED CHILD/ADULT JUMPER

SPONSORED BY FRONT RANGE KUBOTA

Open to all Children and Adults. No restrictions.

Fences .90 - .95M / See Schedule for Tables

ENTRY FEE: \$50

All Classes are Add Back - \$25 per Entry 40%, 30%, 20%, 10%

734, 735, 736 Modified Child/Adult Jumper

MODIFIED JUNIOR/AMATEUR JUMPER

Juniors and Amateurs. No restrictions

Fences 1.15-1.20M / See Schedule for Tables

ALL CLASSES: \$50

Prize Money: \$90, \$66, \$48, \$36, \$30, \$30

777, 778, 779 \$300 Modified Junior/Amateur Jumper

SPECIAL JUMPER CLASSES

The starting order for all Jumper classics will be drawn, therefore declarations must be made in the Horse Show Office prior to 4 p.m. the day before the class. Post entries may be accepted but will automatically go at the beginning of the order. To be eligible for any classic you must enter at least one other class in the respective division.

\$750 LOW CHILD/ADULT JUMPER CLASSIC

CLASS ENTRY: \$50

Prize Money: \$180, \$150, \$90, \$90, \$70, \$70, \$50, \$50

Fences 1.0-1.05M: To be eligible, riders must have entered in at least one other Low Child/Classic at this show.

820 Low Child/Adult Jumper Classic (Table II2b)

\$500 MODIFIED CHILD/ADULT JUMPER CLASSIC

SPONSORED BY FRONT RANGE KUBOTA

CLASS ENTRY: \$50

Prize Money: \$100, \$75, \$75, \$50, \$50, \$50, \$50

Fences .95M: To be eligible, riders must have entered in at least one other Modified Child/Adult Jumper class at this show. Classic to be conducted with the same rules and restrictions as the regular Modified Child/Adult Jumper division.

822 Modified Child/Adult Jumper Classic (Table II2b)

\$1,000 MODIFIED JUNIOR/AMATEUR JUMPER CLASSIC

CLASS ENTRY: \$75

Prize Money: \$300, \$200, \$100, \$100, \$75, \$75, \$75, \$75

Fences 1.15-1.20M: To be eligible, riders must have entered in at least one other Modified Junior/Amateur Jumper class at this show. Classic to be conducted with the same rules and restrictions as the regular Modified Junior/Amateur Jumper division.

823 Modified Jr/Am Jumper Classic (Table II2b)

\$1,500 CHILD/ADULT AMATEUR JUMPER CLASSIC

SPONSORED BY OSPHOS

CLASS ENTRY: \$100

Prize Money: \$365, \$300, \$185, \$180, \$135, \$135, \$100, \$100

Fences 1.10-1.15M: To be eligible a horse must be entered in a Child or Adult Jumper class the week of the Classic. The show committee requires that all participants be formally attired. The order of go will be drawn. Anyone competing in the jump off must ride for ribbons to receive their prize money.

825 Child/Adult Jumper Classic (Table II2b)

\$1,500 LOW JUNIOR/AMATEUR JUMPER CLASSIC

CLASS ENTRY: \$100

Prize Money: \$365, \$300, \$185, \$180, \$135, \$135, \$100, \$100

Fences 1.25M To be eligible a horse must be entered in a Low Jr/Am Jumper Class at this show. Horses showing in this class may not cross enter into the Medium or High Jr/Am Jumper Classics. The show committee requires that all participants be formally attired. The order of go will be drawn. Anyone competing in the jump off must ride for ribbons or they will not be entitled to their prize money. The show committee requires that all participants be formally attired. Only running martingales used in the conventional manner will be permitted.

826 Low Junior/Amateur Jumper Classic (Table II2a)

\$1,750 MEDIUM JUNIOR/AMATEUR JUMPER CLASSIC

ENTRY: \$125

Prize Money: \$420, \$350, \$210, \$210, \$155, \$155, \$125, \$125

Fences 1.35M: To be eligible a horse must be entered in a Medium Jr/Am Jumper class at this show. Horses showing in this class may not cross enter into the Low or High Jr/Am Jumper Classics. Anyone competing in the jump off must ride for ribbons or they will not be entitled to their prize money. The show committee requires that all participants be formally attired. Only running martingales used in the conventional manner will be permitted.

827 Medium Junior/Amateur Jumper Classic (Table II2a)

\$2,000 HIGH JUNIOR/AMATEUR JUMPER CLASSIC

SPONSORED BY GRIFFIS RESIDENTIAL

SHOW JUMPING HALL OF FAME MEMBER EVENT

CLASS ENTRY: \$150

Prize Money: \$480, \$400, \$230, \$230, \$180, \$180

Fences: 1.45M: To be eligible a horse must be entered in a High Jr/Am Jumper class at this show. Horses showing in this class may not cross enter into the Low or Medium Jr/Amateur Jumper Classic. Anyone competing in the jump off must ride for ribbons or they will not be entitled to their prize money. The show committee requires that all participants be formally attired. Only running martingales used in the conventional manner will be permitted.

828 High Junior/Amateur Jumper Classic (Table II2b)

807: \$10,000 OPEN WELCOME STAKE

CLASS ENTRY: \$350

Prize Money: \$3000, \$2000, \$1200, \$650, \$500, \$450, \$400, \$375, \$375, \$350, \$350, \$350

Fences 1.35-1.40M: Proper attire required. Anyone competing in the jump off must ride for ribbons or they will not be entitled to their prize money. The show committee requires that all participants be formally attired. If after walking the course the rider feels they must scratch they will be eligible for to receive a credit of half the entry fee only.

807 \$10,000 Open Welcome Stake (Table II2a/b)



Alex Granato

Photo by Brenda Knoll Budd Photography

**We have all the supplies you need
for anything this season brings!**

866.924.8517 | farmvet.com | info@farmvet.com



JUMPERS continued

GRAND PRIX

Declarations must be made in the Horse Show Office before the scheduled 24 hour inspection of Grand Prix entrants. Horses declared in the Grand Prix at each show must be stabled on the grounds 24 hours prior to the class and must check in with horse and entry number at a location that will be posted in the Horse Show Office each week. If after the Walk the rider feels they must scratch they will be eligible for a refund of half the entry fee only.

LEVEL: Regional.

ATTIRE: The show committee requires that all participants be formally attired.

STARTING ORDER: The order of go will be drawn. Anyone competing in the jump off must ride for ribbons or they will not be entitled to their prize money.

804: \$25,000 AUTUMN IN THE ROCKIES GRAND PRIX

TABLE II SEC 2(A)

CLASS ENTRY: \$500

Prize Money: \$7500, \$5500, \$3250, \$2000, \$1500, \$1250, \$1000, \$750, \$750, \$500, \$500, \$500

YOUNG JUMPER SECTION

5 YEAR OLD YOUNG JUMPER

ALL CLASSES: \$45

Fences 1.10M (No Nominating Fee)

810, 811 5 Year Old Young Jumper (Table II) Clear Round

6 YEAR OLD YOUNG JUMPER

ALL CLASSES: \$45

Fences 1.25M (No Nominating Fee)

813 6 Year Old Young Jumper (Table II2b) Trophy & 8 Ribbons

814 6 Year Old Young Jumper (Table II.1) Trophy & 8 Ribbon

815 6 Year Old Young Jumper (Table II2b) Trophy & 8 Ribbons

7 YEAR OLD YOUNG JUMPER

ALL CLASSES: \$45

Fences 1.30M (No Nominating Fee)

816 7 Year Old Young Jumper (Table II2b) Trophy & 8 Ribbons

817 7 Year Old Young Jumper (Table II.1) Trophy & 8 Ribbons

818 7 Year Old Young Jumper (Table II2b) Trophy & 8 Ribbons

CHP JUMPER SECTION

.75M CHP JUMPER

ALL CLASSES: \$45

Fences .75m (See Schedule For Tables)

755, 756, 757, 758 .75m CHP Jumper Trophy & 8 Ribbons

.85M CHP JUMPER

ALL CLASSES: \$45

Fences .75m (See Schedule For Tables)

764, 765, 766, 767 .85m CHP Jumper Trophy & 8 Ribbons

.90M CHP JUMPER

ALL CLASSES: \$45

Fences .90m (See Schedule For Tables)

791, 792, 793, 794 .90m CHP Jumper Trophy & 8 Ribbons

1.0M CHP JUMPER

ALL CLASSES: \$45

Fences 1.0m (See Schedule For Tables)

784, 785, 786, 787 1.0m CHP Jumper Trophy & 8 Ribbons



COLORADO HUNTER JUMPER ASSOCIATION MEMBERSHIP AND HORSE RECORDING

PLEASE FILL OUT COMPLETELY AND LEGIBLY

CHJA# _____ or NEW
USEF# _____ IF NONE, N/A
USHJA# _____ If NONE, N/A

Do not use N/A or NEW if you don't know your number. Leave it blank. You will end up with multiple numbers and your points will be wrong.

LAST: _____ FIRST: _____ MI: _____

ADDRESS : _____

CITY: _____ ST: _____ ZIP: _____

PHONE: _____ CELL: _____

EMAIL: _____

(The CHJA email list is not sold or shared. Important updates and the newsletter are emailed.)

DATE OF BIRTH: _____

TRAINER: _____

MEMBER TYPES-CHECK ONE

- ____ Amateur (adult or junior)
- ____ Professional
- ____ Stable/Business

CHECK ONE

- ____ Annual (\$60)
- ____ Life (\$400)

Your rulebook is downloadable at www.chja.org. If you want a printed copy please check below and add \$15.00.

____ PRINTED RULE BOOK \$15.00

SIGNATURES REQUIRED

I hereby agree to abide by CHJA's Bylaws, Rules and Specifications

_____ DATE: _____

Member or Parent/Guardian if minor

CHJA Amateur Certification-All ADULT, non-professionals must sign

As an amateur exhibitor, I understand that any adult who is advertised as a trainer or instructor for horse show purposes; or who regularly acts as a trainer, assistant trainer, and/or instructor for horse show purposes; or who otherwise conducts himself/herself as a professional for horse show purposes; whether or not he/she receives remuneration; is ineligible to ride in any CHJA Group 2 or Group 3 classes which are limited to amateur or beginner riders and is ineligible to ride in any CHJA Medals. An individual who is in possession of a USEF Amateur Card rides under the respective National Federation rules at all CHJA approved shows. I further understand that if I am found to be in violation of my CHJA amateur eligibility, I am subject to the sanctions listed in Rule 5.3 of the CHJA Rules.

Signed: _____ Date: _____

HORSE RECORDING YEARLY \$40/\$135 FOR LIFE

(leave CHJA# blank if you don't know the number, or write NEW if this horse has NEVER been registered with CHJA)

HORSE NAME: _____

CHJA#: _____ Life or Annual (circle one)
USEF#: _____ FOALED: _____
SEX: _____ COLOR: _____ HANDS: _____
OWNER NAME IF DIFFERENT: _____

HORSE NAME: _____

CHJA#: _____ Life or Annual (circle one)
USEF#: _____ FOALED: _____
SEX: _____ COLOR: _____ HANDS: _____
OWNER NAME IF DIFFERENT: _____

HORSE NAME: _____

CHJA#: _____ Life or Annual (circle one)
USEF#: _____ FOALED: _____
SEX: _____ COLOR: _____ HANDS: _____
OWNER NAME IF DIFFERENT: _____

CHANGE FOR A LIFE RECORDED HORSE \$10.00

OLD NAME: _____
NEW NAME: _____
OLD OWNER: _____
NEW OWNER: _____

MAKE CHECKS PAYABLE TO CHJA and MAIL TO:

Kirsten Turner For info call:
5780 Backbarn Drive (303) 243-2750
Castle Rock, CO 80108

USEF COMPETITION NAME:
Autumn in the Rockies I & II
Competition Division(s) and Rating(s)
National/A Rated Hunter Regular and Zone Divisions
All weeks Jumper Rating 4; Regional Level GP

USEF#
255920
255921

Autumn in the Rockies I Sept. 4-8, 2019
Autumn in the Rockies II Sept. 11-15, 2019

DISCOVER THE

at USEquestrian.org



*Bringing the joy of horse sports to as many people as possible.
Become a member today.*

#DiscoverTheJoy

Photo: Shannon Brinkman Photo



THE COLORADO HORSE PARK

MAP

 DESIGNATED AREA OR ACCESSIBLE

 MEDIC & FIRST AID

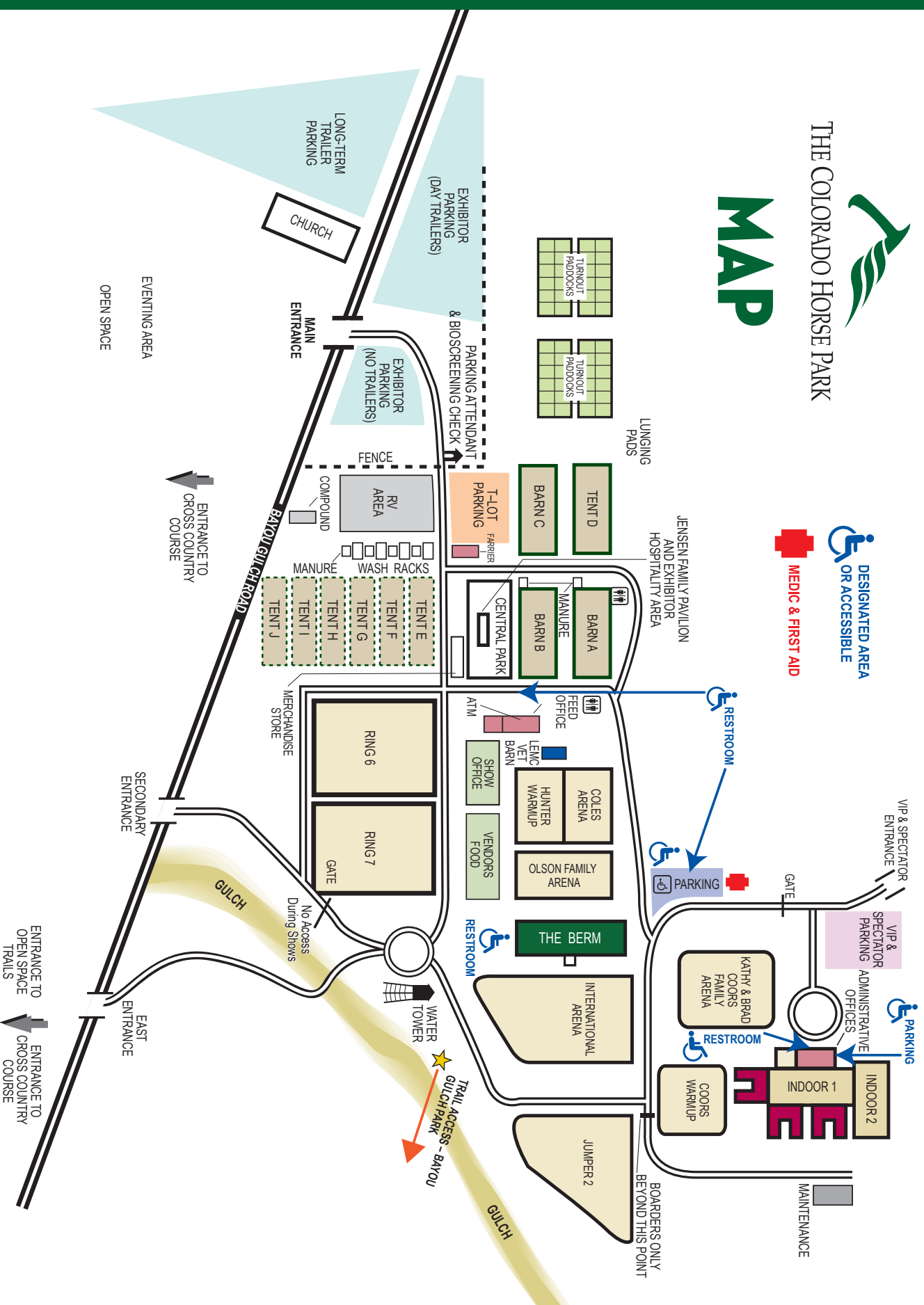

THE COLORADO HORSE PARK: AUTUMN IN THE ROCKIES
Trainer Block Stabling Request Form (circle horse show(s) below)

Autumn I	Autumn II
-----------------	------------------

Mail to: The Colorado Horse Park c/o: Stabling 7522 S. Pinery Dr. Parker, CO 80134 or email: stabling@coloradohorsepark.com

To all Trainers: Please use this form to list all individual owners/exhibitors who will be stabled with you and return this form to the stabling office. Requests are not guaranteed until payment is received and availability is confirmed by show. Individual requests to be stabled with trainers may not be honored once stall assignments have been made.

THE ACCURATE COMPLETION AND PROMPT SUBMISSION OF THIS FORM IS ESSENTIAL FOR MEETING REQUESTS.

Stabling Manager: Stabling@coloradohorsepark.com

Trainer:	Stable Name:	
Email:	Mobile#:	Request to be stabled with:

AUTUMN IN THE ROCKIES BLOCK STABLING REQUEST FORM

Tack	Horse/Owner	Stall Fee		Amount (\$)
		I	II	
1				
2				
3				
4				
5				
6				
7				
8				
9				
10				
11				
12				
13				
14				
15				
16				
17				
18				
19				
20				
Barn Account (BA)	You may split stalls, feed and bedding if requested in writing, to the show office, Friday of each show.			
TOTAL	GRAND TOTAL REQUESTED			

Estimated Arrival Date and Time (All arrival times before 8:00am or after 5:00pm MUST be coordinated with the stabling manager.)

DATE OF ARRIVAL:	TIME:
-------------------------	--------------

SIGNATURE: _____ DATE: _____

FEED/BEDDING-PADDOCK ORDER FORM

NO OUTSIDE BEDDING

Date: _____

Trainer Name: _____

Stable Name: _____

Shavings: _____ Grass Hay: _____

Alfalfa: _____ Grass/Alfalfa Mix: _____

Ultium Gastric Care: _____

Outlast Gastric Guard: _____

Purina Omolene 200: _____

Crimped Oats: _____

Purina Omolene 500: _____

Rice Bran Crumble: _____

Purina Senior: _____

Rice Bran pellets: _____

Purina Senior Active: _____

Purina Sweet Feed 11%: _____

Purina Ultium: _____

Wheat Bran: _____

Strategy: _____

Beet Pulp Shredded: _____

Strategy Healthy Edge: _____

Beet Pulp Pellets: _____

\$25.00 fee outside bedding: _____

Paddock: _____

Notes: _____



THE COLORADO HORSE PARK

RV/Camper Reservation Request Form

(Circle Horse Show)

AUTUMN IN THE ROCKIES I

AUTUMN IN THE ROCKIES II

RV Reservations may be made by print, email or telephone. Print and mail this form to The Colorado Horse Park, attn RV Reservations; 7522 S. Pinery Drive, Parker CO 80134, email to RV@coloradohorsepark.com or call (303) 841-5550 x 122.

NO PHONE RESERVATIONS

Each RV must have a reservation form and be prepaid by credit card to secure an RV spot. RV Reservations will not be applied to Exhibitor Accounts. PLEASE NOTE THAT ALL RV SPOTS ARE FIRST COME, FIRST SERVED. RVs that arrive without a reservation may not be able to park on the grounds or may not have water/electricity available for hookup. Each reservation will be assigned a camper pass that can be picked up from the Feed and Bedding Office upon arrival. The pass must be prominently displayed at all times. Camper locations will be assigned upon arrival. Under Colorado law, a 5% sales tax must be applied to all campers on the grounds for less than 30 days. This is not included in the price below.

Rider Name			Contact Phone #		
Trainer Name			Contact Phone #		
Billing Address			City	State	ZIP
Arrival Date			RV Make		
Credit Card #			RV Model		
Exp	Security Code	Billing Zip	RV Length/Width with Slides		

AMP 30 v 50

Show		Per Space	Weekly Cost	AMP 30 v 50
Autumn in the Rockies I		\$245		
Autumn in the Rockies II		\$245		

THINGS TO DO

PARKER

The Parker Shoppes

10685 South Parker Rd
Parker, CO 80134
303-841-2250
www.theparkershoppes.net

Parker Fieldhouse

18700 East Plaza Drive
Parker, CO 80134
303-805-6300
www.parkeronline.org

The O'Brien Center

H2O'Brien Pool
10795 Victorian Dr.
Parker, CO 80138
720-851-5873
www.parkeronline.org

AMC Twenty Mile 10 Movie Theater

18625 E. Stage Run Rd
Parker CO 80138
303-840-2551

The Wildlife Experience

10035 Peoria Street
Parker, CO 80134
720-488-3375
www.thewildlifeexperience.org



DENVER

Denver Center of the Performing Arts

1101 13th St.
Denver, CO 80204
303-893-4000
www.denvercenter.org

Denver Art Museum

100 West 14th Avenue Parkway
Denver, CO 80204
720-865-5000
www.denverartmuseum.org

Denver Museum of Nature & Science

2001 Colorado Blvd
Denver, CO 80205
303-370-6000
www.dmns.org

Denver Zoo

2300 Steele St
Denver, CO 80205
303-376-4800
www.denverzoo.org

Downtown Aquarium

700 Water Street
Denver, CO 80211
303-561-4450
www.aquariumrestaurants.com

Red Rocks Amphitheatre

W Alameda Parkway
Morrison, CO 80465
303-640-2637
www.redrocksonline.com

The Pepsi Center

1000 Chopper Circle
Denver CO 80204
303-405-1111
www.pepsicenter.com

Elitch Gardens

2000 Elitch Circle
Denver, CO 80204
303-595-4386
www.elitchgardens.com

Park Meadows Mall

8401 Park Meadows Center Dr
Lone Tree CO 80124
303-792-5384
www.parkmeadows.com

COLORADO SPRINGS

Garden of the Gods

1805 N. 30th St.
Colorado Springs, CO 80904
719-634-6666
www.gardenofgods.com

Cave of the Winds

6 miles West of I-25 on Hwy. 24,
Manitou Springs, CO 80829
719-685-5444
www.caveofthewinds.com

Pikes Peak Cog Railway

515 Ruxton Ave
Manitou Springs, CO 80829
719-685-5401
www.cograilway.com

MOUNTAINS

Rocky Mountain National Park

1000 US 36
Estes Park, CO 80517
970-586-1206
www.nps.gov/romo

Estes Park

www.estesparkcvb.com

White Water Rafting

Clear Creek Rafting Co.
350 Whitewater Rd.
Idaho Springs, CO 80452
303-567-1000
www.clearcreekrafting.com

CASTLE ROCK

Outlets at Castle Rock

5050 Factory Shops Blvd #847
Castle Rock CO 80108
303-660-4094
www.outletsatcastlerock.com

AMC Theaters

3960 Limelite Ave
Castle Rock, CO 80109
303-814-0783

Red Hawk Ridge Golf Course

2156 Red Hawk Ridge Drive
Castle Rock, CO 80108
720-733-3500
www.crgov.com

Good Luck to all of
The Colorado Horse Park 2019 Riders & Owners from



NickerDoodles

~ Handmade Natural Horse Treats ~

1/2
LB

1LB

2LB

5LB

PERFECT
HIDE-A-PILL

NickerDoodles is pleased
to be a 2019 Sponsor of



*Has your horse tried NickerDoodles
Handmade Natural Horse Treats?
Be prepared for a VERY enthusiastic response!
We have yet to meet a horse who didn't love
them from the first bite.*

15% OFF

Expires 8/31/19

When you order online at
NickerDoodles.com. Code SPRING15



SCAN TO ORDER



◆ Handmade in the Carolinas by The Grazing Gourmet Company ◆



COLORADO HORSE PARK DIRECTORY 2019

Show Office (<i>Open starting Sept. 8</i>)	303-841-7461
Show Office E-Mail	office@coloradohorsepark.com
Marion Maybank, <i>Director of Operations</i>859-324-0847
Deborah Terry, <i>Vendor Manager</i>dmtevents@msn.com
Jess Matherson-Ball, <i>Feed & Bedding</i>feed@coloradohorsepark.com
Jose Morales, <i>Facility Manager</i>720-810-2518
Javier Morales, Jr., <i>Asst. Facility Manager</i>	303-960-6279
Tyler McConnell, <i>Barn Manager</i>	stabling@coloradohorsepark.com
Colorado Horse Park Main Office303-841-5550
Colorado Horse Park Main Office Fax303-841-7879
Littleton Equine Medical Center303-794-6359
Jason Critton, <i>Show Farrier</i>303-345-8114



First of its kind. Still one of a kind.

After 30 years, Adequan® i.m. [polysulfated glycosaminoglycan] is still the only FDA-Approved equine intramuscular PSGAG prescription available. And still the only one proven to:^{1,2}

Restore synovial joint lubrication
Repair joint cartilage
Reverse the disease cycle
Reduce inflammation

Adequan® i.m. actually treats degenerative joint disease, and not just the signs.
Ask your veterinarian if Adequan® i.m. is the right choice for your horse. Learn more at adequan.com.

Start with it. Stay with it.™

 **Adequan® i.m.**
polysulfated glycosaminoglycan

BRIEF SUMMARY: Prior to use please consult the product insert, a summary of which follows: **CAUTION:** Federal law restricts this drug to use by or on the order of a licensed veterinarian. **INDICATIONS:** Adequan® i.m. is recommended for the intramuscular treatment of non-infectious degenerative and/or traumatic joint dysfunction and associated lameness of the carpal and hock joints in horses. **CONTRAINDICATIONS:** There are no known contraindications to the use of intramuscular Polysulfated Glycosaminoglycan. **WARNINGS:** Do not use in horses intended for human consumption. Not for use in humans. Keep this and all medications out of the reach of children. **PRECAUTIONS:** The safe use of Adequan® i.m. in horses used for breeding purposes, during pregnancy, or in lactating mares has not been evaluated. For customer care, or to obtain product information, visit www.adequan.com. To report an adverse event please contact American Regent, Inc. at (800) 734-9236 or email pv@americanregent.com.

Please see Full Prescribing Information at www.adequan.com.

1 Adequan® i.m. Package Insert, Rev 1/19.

2 Burba DJ, Collier MA, DeBault LE, Hanson-Painton O, Thompson HC, Holder CL: In vivo kinetic study on uptake and distribution of intramuscular tritium-labeled polysulfated glycosaminoglycan in equine body fluid compartments and articular cartilage in an osteochondral defect model. *J Equine Vet Sci* 1993; 13: 696-703.

 **AMERICAN REGENT™**
ANIMAL HEALTH

Adequan and the Horse Head design are registered trademarks of American Regent, Inc.
© 2019, American Regent, Inc. PP-AI-US-0214 02/2019



THE COLORADO HORSE PARK

7522 South Pinery Drive

Parker, CO 80134