

TRYON

INTERNATIONAL EQUESTRIAN CENTER

2019 SPRING SERIES

NAL, WIHS, NCHJA, SCHJA, GHJA, TAKE2, MHSA, VHSA

TRYON SPRING 1

April 30-May 5
CSI 2*/AA Level 6

EE TRYON SPRING 3 *WCHR*

May 15-19
AA Level 4

TRYON SPRING 5

May 28-June 2
CSI 3*/AA Level 6

TRYON SPRING 2

May 7-12
A Level 4

TRYON SPRING 4

May 22-26
CSI 3*/AA Level 6

TRYON SPRING 6

TR&HC CHARITY

June 4-9
CSI 4*/AA Level 6
USHJA Children's & Adult
Amateur Hunter Championships

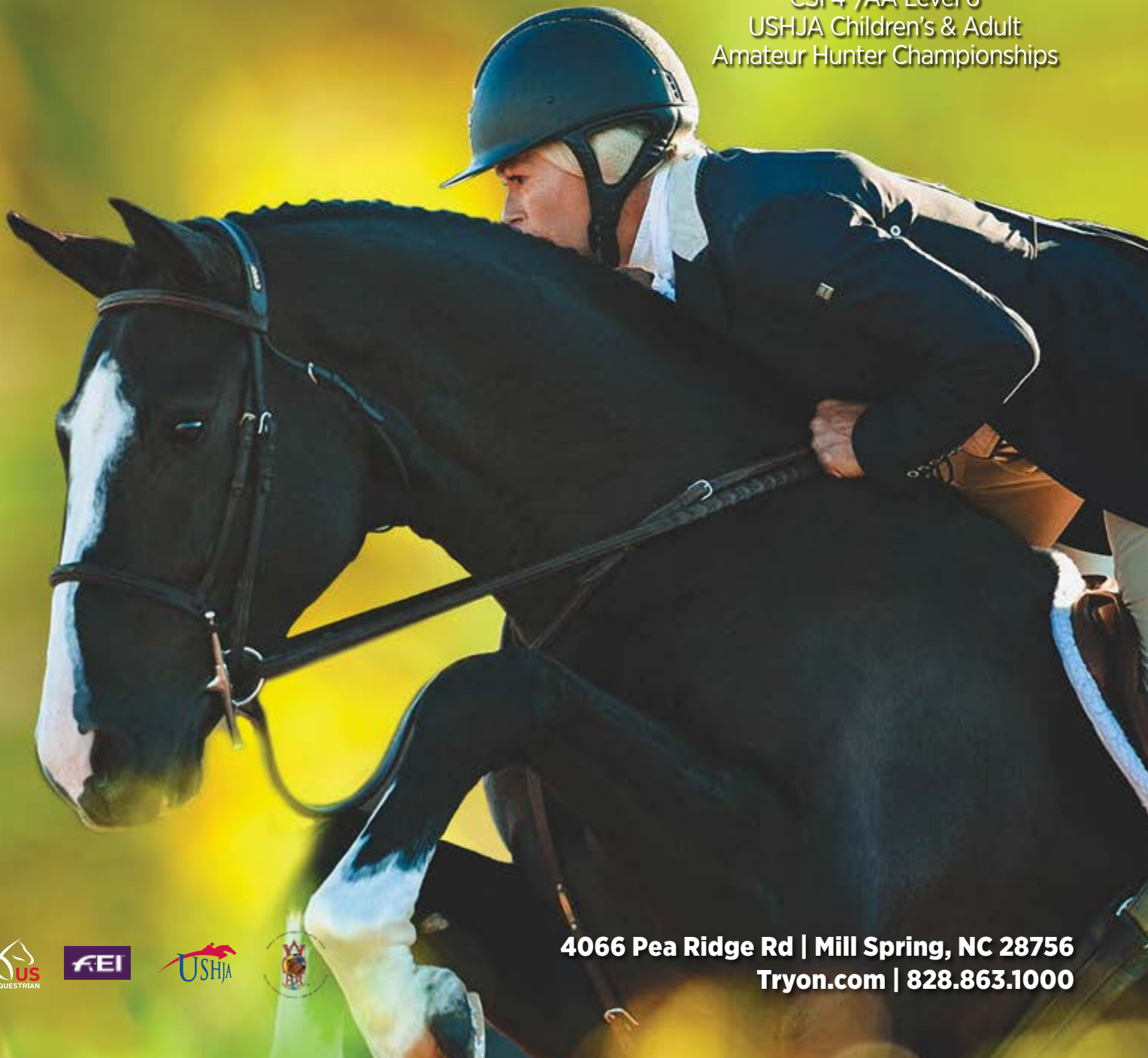

4066 Pea Ridge Rd | Mill Spring, NC 28756
Tryon.com | 828.863.1000



*Proud to be the Exclusive Luxury Jeweler of the
Tryon International Equestrian Center*

LUGANO[®]
DIAMONDS

An experience as remarkable as our collection

NEWPORT BEACH | ASPEN | PALM BEACH | 866.584.2666 | LUGANODIAMONDS.COM

© LUGANO DIAMONDS



TRYON INTERNATIONAL EQUESTRIAN CENTER COMPETITION COMMITTEE

Mark Bellissimo, Katherine Bellissimo, Roger Smith, Jennifer Smith, Lisa Lourie,
Howard Dvorkin, Gwen Dvorkin, The Mercer Family, Joe Mitchell, Cindy Mitchell
Michael Stone President
Jeff Brown..... VP of Facilities
Sharon Decker..... Chief Operations Officer
Eric Straus General Manager of Equine Operations
JP Godard Competition Manager
Molly Oakman Director of Equestrian Operations
Dan Farrell Chief Revenue Officer
Sally Dunn Lead Competition Secretary
Lance Bennett..... Stabling Manager
Lewis Pack, David White, Jason Costic, Susan Kocher Announcers
Tryon Equine (828) 894-6065..... Official Veterinarian
Jack Montgomery (864) 310-9748..... Official Farrier
Maria Simons..... Awards and Presentations

ENTRY OFFICE:

Tryon International Equestrian Center
25 International Blvd., Mill Spring, NC 28756
828-863-1005

MAIL ENTRIES:

Horse Show Entry Office
Tryon International Equestrian Center
25 International Blvd., Mill Spring, NC 28756
828-863-1005

FAXED/EMAILED ENTRIES WILL NOT BE ACCEPTED.

Entries can be made online at www.tryon.com

LOCAL RESOURCES

ACCOMMODATIONS

On-Site Accommodations Availability
lodging@tryon.com

THE GENERAL STORE

Tryon Resort General Store
828-863-1432

THE LODGE ON LAKE LURE

361 Charlotte Dr., Lake Lure, NC 28746
828-625-2789

AIRPORT

Greenville-Spartanburg International Airport
2000 GSP Drive, Greer, SC 29651
(864) 877-7426

DIRECTIONS

FROM ASHEVILLE NC:

Take I-26 E then US 74 E to exit 170 .
Take a right on to Pea Ridge Rd.
At the roundabout, follow signs to TIEC.
The showgrounds are on the left.

FROM CHARLOTTE NC:

Take I-85 S to US 74 W to exit 170.
Take a right on to Pea Ridge Rd.
At the roundabout, follow signs to TIEC.
The showgrounds are on the left.

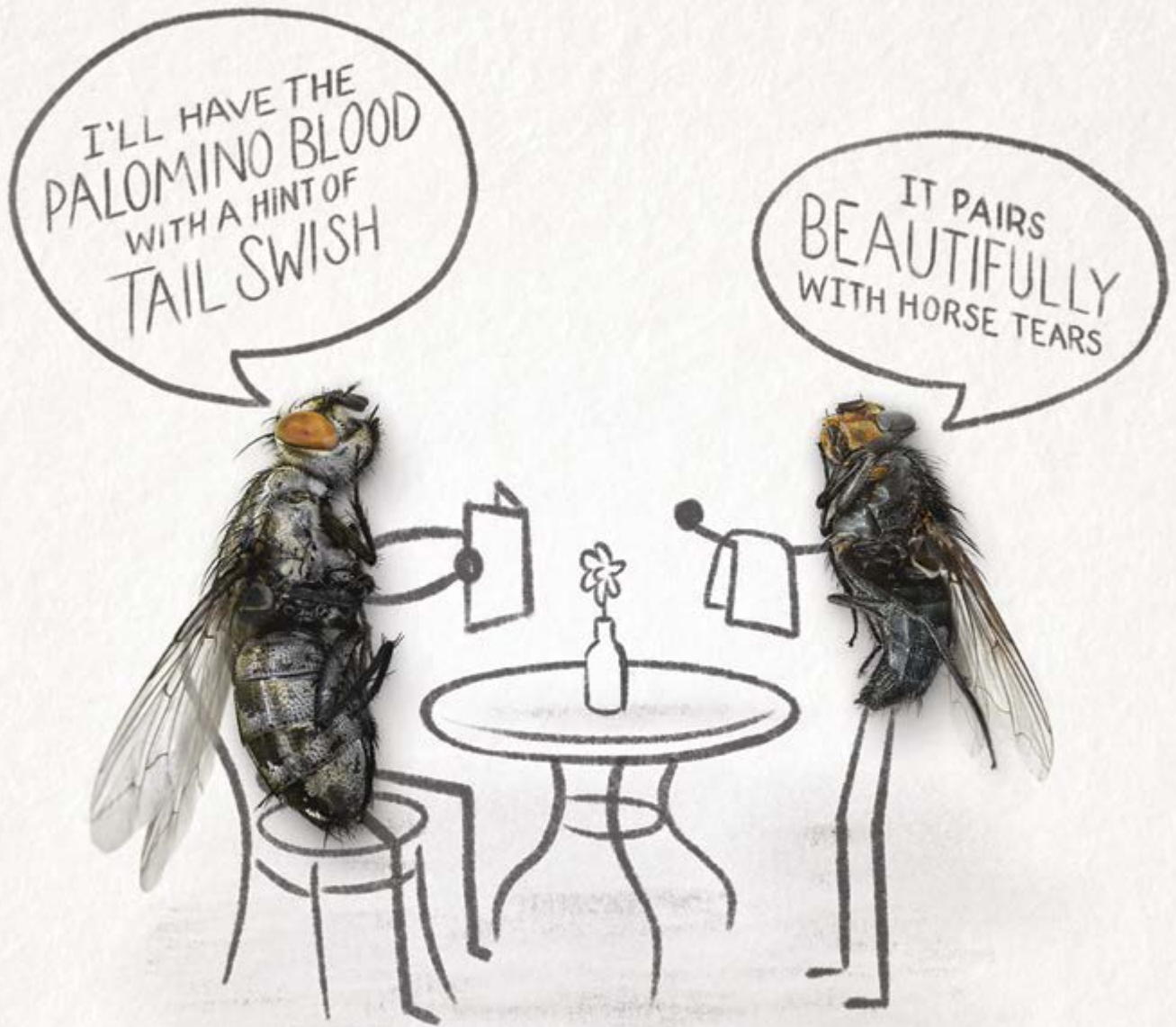

Flies drink 4 cups of horse blood every 10 days.¹

Don't let them feast. With each bite, the risk of transmitting disease increases. Stop ticks, flies, gnats and mosquitoes before they start with UltraShield® EX. Its sun, sweat and water-resistant formula kills and repels them for up to 17 days.

Protect your partner.

¹Townsend L. Horse flies and deer flies. University of Kentucky ENTFACT-511.

©2019 W.F. Young Inc.

CHECK OUT OUR **NEW BOTTLE**
& ENTER TO WIN THE TRIP OF A LIFETIME AT
ABSORBINE.COM/DREAMVACATION



OFFICIALS

TRYON SPRING 1 #332818 4/30-5/5/19

HUNTER JUDGES: Steve Heinecke, Kat Mulkey
JUMPER JUDGES: David White, Lewis Pack
USEF STEWARDS: Pam Rush, John Boyle
SCHOOLING SUPERVISOR: Jimmy Kovacs
HUNTER COURSE DESIGNER: Rick Cram
JUMPER COURSE DESIGNER: Hector Loyola
FEI COURSE DESIGNER: Manuel Esparza
FEI JURY: Leslie Brown, John Rush, Harry, Nijenhuis, Cesar Hirsch
FEI STEWARDS: Patricia Chalmers, Diane Landreville, Lloyd Longenecker, Madeleine Lopez, Heather Findlay, Travis Page

TRYON SPRING 2 #332819 5/7-12/19

HUNTER JUDGES: Skip Thornbury, Christine Reupke
JUMPER JUDGES: David White, Keith Bollotte
USEF STEWARD: John Boyle
SCHOOLING SUPERVISOR: Jimmy Kovacs
HUNTER COURSE DESIGNER: Dean Rheinheimer
JUMPER COURSE DESIGNERS: Catalina Cruz, Hector Loyola

EQUUS EVENTS TRYON SPRING 3 #317877 *WCHR* 5/15-19/19

HUNTER JUDGES: John French, Phoebe Sheets, T. Whitehead
JUMPER JUDGES: David White, Keith Bollotte
USEF STEWARDS: Bev Bedard, Janet Murfrey
SCHOOLING SUPERVISOR: Jimmy Kovacs
HUNTER COURSE DESIGNERS: Andreas Christison
JUMPER COURSE DESIGNER: Oscar Soberon, Gerald Briggs

TRYON SPRING 4 #328820 5/22-26/19

HUNTER JUDGES: Andrea Wells, Bob Crandall, Carole O'Brien
JUMPER JUDGES: David White, Lewis Pack
USEF STEWARDS: Pam Rush, John Boyle
SCHOOLING SUPERVISOR: Jimmy Kovacs
HUNTER COURSE DESIGNER: Joseph Carnicom
JUMPER COURSE DESIGNERS: Andreas Christison
FEI COURSE DESIGNER: Catalina Cruz
FEI JURY: Gerald Briggs, John Rush, Mike Lowry,
FEI STEWARDS: Amelia Gomez Su, Leigh York, Travis Page, Fabiana Mussio, Alesandra Ceselli, Beth Davidson

TRYON SPRING 5 #325848 5/28-6/2/19

HUNTER JUDGES: Claudia Roland, Claire Kellner, R. Scot Evans
JUMPER JUDGES: David White, Lewis Pack
USEF STEWARDS: Robert Obermiller, Janet Murfrey
SCHOOLING SUPERVISOR: Jimmy Kovacs
HUNTER COURSE DESIGNERS: Dean Rheinheimer
JUMPER COURSE DESIGNERS: Anthony D'Ambrosio
FEI COURSE DESIGNER: Michel Vaillancourt
FEI JURY: Liliana de Triolet, John Rush, Mike Lowry, Steven Oviatt
FEI STEWARDS: Alesandra Ceselli, Diane Landreville, Leigh York, Laura Woodward, Luzmi Alvarez, Travis Page

TRYON SPRING 6/TR&HC CHARITY #108 6/4-9/19

HUNTER JUDGES: Ellen Toon, Frank Willard
JUMPER JUDGES: David White, Lewis Pack
USEF STEWARD: Robert Obermiller, Janet Murfrey
SCHOOLING SUPERVISOR: Jimmy Kovacs
HUNTER COURSE DESIGNERS: Dean Rheinheimer
JUMPER COURSE DESIGNERS: JP Godard
FEI COURSE DESIGNER: Kelvin Bywater
FEI JURY: Liliana de Triolet, John Rush, John Taylor, Pablo Mayorga
FEI STEWARDS: Alesandra Ceselli, Luzmi Alvarez, Fabiana Mussio, Emilia Pizarro, Cristina Gonzales, Travis Page



First of its kind. Still one of a kind.

After 30 years, Adequan® i.m. [polysulfated glycosaminoglycan] is still the only FDA-Approved equine intramuscular PSGAG prescription available. And still the only one proven to:^{1,2}

Restore synovial joint lubrication
Repair joint cartilage
Reverse the disease cycle
Reduce inflammation

Adequan® i.m. actually treats degenerative joint disease, and not just the signs. Ask your veterinarian if Adequan® i.m. is the right choice for your horse. Learn more at adequan.com.

Start with it. Stay with it.™

 **Adequan® i.m.**
polysulfated glycosaminoglycan

BRIEF SUMMARY: Prior to use please consult the product insert, a summary of which follows: **CAUTION:** Federal law restricts this drug to use by or on the order of a licensed veterinarian. **INDICATIONS:** Adequan® i.m. is recommended for the intramuscular treatment of non-infectious degenerative and/or traumatic joint dysfunction and associated lameness of the carpal and hock joints in horses. **CONTRAINDICATIONS:** There are no known contraindications to the use of intramuscular Polysulfated Glycosaminoglycan. **WARNINGS:** Do not use in horses intended for human consumption. Not for use in humans. Keep this and all medications out of the reach of children. **PRECAUTIONS:** The safe use of Adequan® i.m. in horses used for breeding purposes, during pregnancy, or in lactating mares has not been evaluated. For customer care, or to obtain product information, visit www.adequan.com. To report an adverse event please contact American Regent, Inc. at (800) 734-9236 or email pv@americanregent.com.

Please see Full Prescribing Information at www.adequan.com.

1 Adequan® i.m. Package Insert, Rev 1/19.

2 Burba DJ, Collier MA, DeBault LE, Hanson-Pointon O, Thompson HC, Holder CL: In vivo kinetic study on uptake and distribution of intramuscular tritium-labeled polysulfated glycosaminoglycan in equine body fluid compartments and articular cartilage in an osteochondral defect model. *J Equine Vet Sci* 1993; 13: 696-703.

 **AMERICAN REGENT™**
ANIMAL HEALTH

Adequan and the Horse Head design are registered trademarks of American Regent, Inc.
© 2019, American Regent, Inc. PP-AI-US-0214 02/2019

RULES AND REGULATIONS

Every class offered herein which is covered by the rules and specifications of the current USEF Rule Book will be conducted and judged in accordance therewith. Life, senior active and junior active members shall be eligible to participate in all classes at Regular Competitions, Eventing Competitions at the Preliminary Level or above and Combined Driving Competitions at the Advanced Level, Dressage, Reining and Vaulting Competitions and Endurance Rides.

A nonmember may participate as a handler, rider, driver, owner, lessee, agent, coach or trainer at Regular Competitions, Eventing Competitions, Dressage Competitions, Reining Competitions and Combined Driving Competitions upon payment of a \$45 Show Pass fee. Participants in the following classes are exempted from the Requirements of this rule: 1) leadline; 2) exhibitions; 3) games and races; 4) classes for 4-H members; 5) walk trot (exception: Friesian performance FR218) and academy classes (academy classes are classes limited to horses used regularly in a lesson program); 6) USDF introductory level tests, pas de deux and quadrille classes; 7) NRHA Endorsed Reining Competitions; 8) Opportunity classes; 9) citizens of other nations who have proof, in English, of current membership in good standing of their own National Federation; 10) USEA beginner novice division; and 11) assistant handlers in Dressage Sport Horse Breeding classes.

FEDERATION ENTRY AGREEMENT

By entering a Federation-licensed Competition and signing this entry blank as the Owner, Lessee, Trainer, Manager, Agent, Coach, Driver, Rider, Handler, Vaultor or Longeur and on behalf of myself and my principals, representatives, employees and agents, I agree that I am subject to the Bylaws and Rules of the United States Equestrian Federation, Inc. (the "Federation") and the local rules of the competition. I agree to be bound by the Bylaws and Rules of the Federation and of the competition. I will accept as final the decision of the Hearing Committee on any question arising under the Rules, and agree to release and hold harmless the competition, the Federation, the officials, directors and employees for any action taken under the Rules. I represent that I am eligible to enter and/or participate under the Rules, and every horse I am entering is eligible as entered. I also agree that as a condition of and in consideration of and in consideration of entry, the Federation and/or Competition may use or assign photographs, videos, audios, cablecasts, broadcasts, internet, film, new media or other likenesses of me and my horse taken during the course of the competition for the promotion, coverage or benefit of the competition, sport, or the Federation. Those likenesses shall not be used to advertise a product and they may not be used in such a way as to jeopardize amateur status. I hereby expressly and irrevocably waive and release any rights in connection with such use, including any claim to compensation, invasion of privacy, right of publicity, or to misappropriation. The construction and application of Federation rules are governed by the laws of the State of New York, and any action instituted against the Federation must be filed in New York State. See GR908.4.

WARNING: THE TRYON INTERNATIONAL EQUESTRIAN CENTER SUMMER SERIES, TRYON INTERNATIONAL EQUESTRIAN CENTER, ITS MANAGEMENT, OFFICERS, OWNERS, OFFICIALS, AND EMPLOYEES WILL NOT BE RESPONSIBLE FOR ANY ACCIDENT OR LOSS WHICH MAY OCCUR TO ANY EXHIBITOR SPECTATOR, GUEST, RIDER, GROOM, ATTENDANT OR OTHER EMPLOYEE, ANIMAL, VEHICLE, OR EQUIPMENT AT THE SHOW. THIS SHALL BE A CONDITION OF ENTRY TO THE SHOW OR SHOW GROUNDS.

The Horse Show Committee reserves the right to interpret all questions and conditions in regard to or arising out of, or incident to the show without claims for damages or recourse of any kind. All questions not covered in these Rules and Regulations shall be decided by the Horse Show Management, its decision to be final. The Horse Show

Management reserves the right to limit entries in any class, section or division, to refuse, accept conditionally, or to cancel any entries, disqualify any riders or exhibitors, prohibit exhibition of entries, and cancel award prizes, without any claim for damages; to change any course, to add a dotted line, to cancel or combine any unfilled classes, or to reschedule classes after due notice to exhibitors; to change rings and rotate judges; to change

specifications in jumper classes as competition warrants. Every horse entered herein for competition will be under the control of the Horse Show Management, but the Show Management will in no case be responsible for any loss or damage that may occur, and it shall be a condition of entry that each exhibitor shall hold the horse show and the officials, employees, directors, officers, sponsoring entities of the horse show and the facilities at which the horse show is held blameless for any loss or accident to his horse(s), employee(s), or equipment which may occur from sickness, fire or other cause. While every effort has been made to avoid mistakes in this publication, the USEF, Tryon Horse Shows, Tryon International Equestrian Center, Equus Events, Inc. and its management and/or employees assume no liability to anyone for errors. Any significant errors or changes will be disclosed to competitors whose entries are accepted upon their acceptance, and otherwise in accordance with USEF rules.

ENTRIES: Entries must be postmarked or made online by these dates in order to avoid a late fee. Faxed and e-mailed entries will not be accepted.

CLOSING DATES for entries are as follows:

Spring 1,2,3 - April 20, 2019 Spring 4,5,6 - May 12, 2019

After the closing date stall fees are non-refundable. A \$50 Late Fee will apply for all entries not made online/postmarked by the closing dates. Scratches after the closing date will incur a \$50 Scratch Fee. Entries should be sent to the address as listed on the entry blank, or can be submitted via our online entry system at www.tryon.coth.com or www.showgroundslive.com. **EMAILED/FAXED ENTRIES WILL NOT BE ACCEPTED.** Numbers will not be issued without a signed open check **drawn on a US bank** or credit card information lodged with the Horse Show Secretary. A \$50 fee will be charged for non-negotiable checks or credit cards declined for any reason. A \$50 Office Fee will be charged to each horse to cover adds/scratches, office services, etc. All accounts must be closed out by Sunday of each show week unless prior arrangements have been made with the horse show secretary. The entry form for each horse must include the following:

- Horse name and complete description
- Complete mailing addresses for owner/trainer/riders
- All mandatory signatures, including legal guardian in the case of a minor exhibitor
- All required organization membership numbers, USEF/USHJA horse registration numbers
- Social Security or Federal ID number of owner or alternate prize money payee. **No prize money will be applied until Tax ID#s and complete payee names/addresses/W-9's are on file with the Secretary.** Prize money will be credited to your show account. Any overages will be mailed within 30 days of the close of the competition. In the event of unauthorized redeeming of a check, Tryon Horse Shows, LLC will provide check copies to exhibitors and will be held harmless from the collection process.
- All stabled horses/ponies will be assessed a mandatory Equine Nighttime Security Fee of \$10 per competition
- All showing horses/ponies will be assessed a mandatory \$15 Ambulance Fee per competition
- All horses/ponies competing in classes which require a measurement card will be measured at the show if they do not have a measurement card issued by USEF
- All riders participating in amateur or adult classes must be in possession of current amateur status issued by USEF, or apply for same at show
- Post/late entries accepted based on stall availability; \$50 Late Fee

Horses may be scratched without a veterinarian's certificate by notifying the horse show secretary in writing. Prior to the closing date, all charges will be refunded. After the closing date, stalls are non-refundable and horses will be charged a \$50 scratch fee. No refunds to horses entered in classes and not shown.

We encourage you to close out your account each week in person or online. If you do not, you automatically agree to authorize Tryon Horse Shows to charge your credit card for all entry fees, stabling fees, association fees, etc. associated with your horse(s). If you dispute a charge made by Tryon Horse Shows, you may not be able to show until the dispute has been resolved.



Atrium Health

the best

FOR THE CAROLINAS

Every day, more than 32,000 people choose us for their healthcare. From the region's most advanced heart program and cancer institute to a nationally ranked children's hospital, we remain strong in our commitment – not just to delivering better care, but to delivering the best care. For everyone.



Atrium Health

RULES AND REGULATIONS

PROTECTIVE HEAD GEAR: Protective headgear, properly secured, must be worn BY ALL RIDERS AT ALL TIMES WHEN MOUNTED, anywhere, anytime on the horse show grounds. Headgear for all riders must meet or exceed ASTM Standards: must carry the SEI tag; and be properly secured by a harness per USEF rules.

NON-SHOWING HORSES: All non-showing horses must have an entry blank on file in the office and be assigned a back number. A \$40 Non-Showing Fee will be assessed to any horse not entered in any classes.

STALLS: Permanent 10x12 stalls of wood/metal construction and temporary 10x10 stall of canvas/metal construction with doors. Stalls are available for \$250 per stall. Locking tack stalls are also available at the regular stall price. Stalls are not refundable after the closing date. **To ensure stabling as well as your initial bedding/feed orders, please complete and submit the online stabling request at www.tryon.com (under the competitor's tab).** Any horse showing in classes that fall under the '24 Hour Rule' must have an unshared, assigned stall and will be assessed a stall fee. Non-stabled horses will pay a \$40 Grounds Fee. **FEI STALLS:** Permanent 10x12 stalls of wood/metal construction. One stall per each FEI horse is included in the FEI Event Fee. Additional FEI stalls, if available, will incur a \$300 stall fee per stall per show.

STABLING: Will be available starting at 2:00 pm Monday of the show week. Any and all requests for early arrival/late departure must be approved by the Stabling Manager. Early arrivals/late departures will incur a charge of \$40 per stall per day (or any portion thereof). FEI - please refer to FEI page herein.

TRAINER SPLITS: Trainer Splits are done as a courtesy and must be turned into the Horse Show Office by 12:00 noon on Friday. Any trainer accounts which have not been split, for any reason, will be the responsibility of the Trainer of record and will be charged to the Trainer.

LODGING: Please contact our Lodging Department at 828-863-1015 to inquire about available onsite/offsite lodging options, reserve a room, cabin or camper/RV site. All reservations and payment for all reservations must be made directly to the Lodging Department. Campers/RV's/cabins, etc. may NOT be put on show bills, nor split on Trainer Accounts.

MINORS/MINOR EXHIBITORS: Parent(s) or guardian(s) of minors/minor exhibitors shall hold the Horse Show Management and the Facility harmless for any injury to such minor. No child's entry will be accepted or number issued unless entry is signed by a parent or LEGAL guardian. The signature of unrelated persons WILL NOT be accepted. Minors who do not have a valid driver's license which allows them to operate a motorized vehicle in the state in which they reside will not be permitted to operate a motorized vehicle of any kind, including, but not limited to, golf carts, motorcycles, scooters, or farm utility vehicles, on the competition grounds of licensed competitions. Minors who have a valid temporary license may operate the above described motorized vehicles as long as they are accompanied by an adult with a valid driver's license. The parent(s), legal guardian(s), or individual who signs the entry blank as a parent or guardian of a minor operating a motorized vehicle in violation of this rule are solely responsible for any damages, claims, losses or actions resulting from that operation. Violations of this rule will be cause for exclusion of the child, parent(s), guardian(s), and/or trainer(s) from the competition grounds for the remainder of the competition and charges being filed against any of the above individuals in accordance with Chapter 6. Wheelchairs and other mobility assistance devices for individuals with disabilities are exempt from this rule.

PARKING: Fire regulations prohibit all vehicles, including trailers, vans and passenger vehicles from being parked in the stable areas. Vans and trailers will be allowed in the stable area only to load or off-load. **PARKING AREAS WILL BE DESIGNATED AND VIOLATORS WILL BE TOWED AWAY AT OWNER'S EXPENSE.**

DOGS: Dogs are not permitted to be loose on competition grounds and must be held on a leash or otherwise contained. Individuals must not lead dogs on a leash while mounted. Dog owners are solely responsible for any damages, claims, losses or actions resulting from their dogs' behaviors. Dog owner failing to comply with this rule may be subject to penalty under Chapters 6 and 7, as well as issuance of warning cards pursuant to rule GR1301.6.

Failure to maintain your dog under control, as defined here, will result in a \$100 fine assessed to the owner. In addition, pursuant to facility regulations, loose dogs will be removed from the show grounds by Animal Control, at the owner's expense and impounded.

SHOW RINGS: Rings 1-8 have all-weather footing that consists of sand and synthetic material mixture and draining system installed by EQUESTRIAN SERVICES INTERNATIONAL. Jarred Schmidt Arena - 150'x290'; Carter Brown Arena - 150'x290'; Reynolds Family Arena - 150'x290'; Gordon Wright Arena - 150'x290'; George Morris Arena - 250'x300'; International Stadium 260'x325'.

COURSES: Management reserves the right to restrict the area of the courtesy circle, if deemed necessary, by a mandatory line ("dotted line") as per HU110.2.

ANIMAL WELFARE: We require that all horses be treated with kindness, respect and compassion and should never be subject to mistreatment. Owners, trainers, riders and grooms, or their agents must use reasonable care in the handling and treatment of their horses whether owned or placed in their care for competition or for any other purpose. At all times, while the horse is on the show grounds,, we will provide for the continuous well-being of the horse by vigorously enforcing the rules of the USEF which pertain to the welfare of the horse. USEF rules defining policy regarding abuse and use of whips will be strictly enforced. No poling, use of bamboo off-set or excessive use of the whip will be tolerated. The well-being of the horse must be considered above the demands of the breeders, trainers, riders, owners, dealers, organizers, sponsors or officials. Violators may be subject to penalties pursuant to USEF rules. **IN THE EVENT OF AN ACUTE AND SERIOUS INJURY TO OR ILLNESS OF A HORSE ON COMPETITION GROUNDS WHEN THE OWNER OR TRAINER OF THE HORSE OR AGENT OF THE OWNER IS NOT PRESENT, AFTER REASONABLE EFFORT TO CONTACT THAT INDIVIDUAL HAS BEEN MADE, COMPETITION MANAGEMENT, IN CONSULTATION WITH A LICENSED EQUINE VETERINARIAN, MAY AUTHORIZE THE PROVISION OF EMERGENCE VETERINARY TREATMENT OF THE HORSE. IF COMPETITION MANAGEMENT SO AUTHORIZES TREATMENT UNDER THE PROVISIONS OF THIS RULE, COMPETITION MANAGEMENT AND VETERINARIAN ARE NOT LIABLE FOR ANY RESULTING COSTS, DAMAGES, LOSSES, CLAIM OR ACTIONS ARISING DIRECTLY OR INDIRECTLY FROM THE TREATMENT OF THE HORSE.**

ELECTRICAL/FIRE REGULATIONS: All electrical installation and connections must meet all state and county codes. Aisles will be maintained clear for a minimum of six (6) feet wide by eight (8) feet high. No obstructions or projections shall be allowed in these aisles. No Class 1 Flammable liquids such as gasoline are allowed inside the buildings. Cooking is not permitted within the stable area. Anyone found in violation shall be subject to dismissal from further participation in the horse show without recourse.

MOTORIZED VEHICLES/GOLF CARTS: Under North Carolina State Laws and USEF rules, unlicensed drivers are not permitted to operate any motorized vehicles - ATV's, motorcycles, golf carts, etc., on the show grounds. Failure to abide by these regulations will subject the exhibitor to suspension from the horse show. See USEF GR 1301.7.

LIABILITY: Tryon Horse Shows, LLC, Tryon International Equestrian Center, Equestrian Sports Productions, their officials, and employees will not be responsible for any accident or loss which may occur to any exhibitor, spectators, guest, rider, groom, attendant, other employees, animals, or equipment at the events. All owners and competitors are personally responsible for damages to third persons caused by themselves, their employees, their agents, their horses, or their dogs. They are therefore strongly advised to take out third party insurance providing full coverage for participation in equestrian events, and to keep that policy up to date.

PHOTO RELEASE: By signing the entry form I agree to waive the right to the use of my photos/videos at the competition and grant Tryon Horse Shows, LLC, and its agents full use of any and all competition photos and videos.

WARNING: UNDER NORTH CAROLINA LAWS, AN EQUINE ACTIVITY SPONSOR OR EQUINE PROFESSIONAL IS NOT LIABLE FOR AN INJURY TO, OR THE DEATH OF A PARTICIPANT IN EQUINE ACTIVITIES RESULTING EXCLUSIVELY FROM THE INHERENT RISKS OF EQUINE ACTIVITIES.

Limo-Zen



Logistics Solved!

.....
All airports – Charlotte, Asheville, Greenville/Spartanburg and,
Atlanta as well as all private airports.

Transportation to surrounding hotels and the Tryon International
Equestrian Center!

Transportation to local sights and activities including;
The Biltmore House
The Gorge – A Zipline Canopy Tour
Tryon Tours for a visit to our local, award-winning
vineyards, brewery's, and distillery's

Contact us today to book ahead
or call when you need us -

We're Ready When You Are!

1-855-894-LIMO (5466) or
1-864-510-4523

HEALTH DOCUMENT REQUIREMENTS

The following health documents must be presented with the horse(s) at the gate upon arrival, and be presented to the horse show office in order to pick up numbers:

- 1 - Negative Coggins test within one year.
- 2 - Proof of EHV1 and EHV4 vaccinations within 6 months as per USEF Rule GR845
- 3 - Out-of-state horses must have a 30-day interstate health certificate.

IMPORTANT - New for 2019 - Please note:

In order to be allowed to compete, the following new USEF/USHJA rules are in effect:

All competing members 18 years of age and older must have completed the Safe Sport Training through USEF in order to compete in any capacity. This includes all owners, trainers, riders and coaches.

All horses/ponies must be microchipped in order to be allowed to show. Exempt from this requirement are Walk-Trot and Opportunity entries and those others listed in USEF GR 901.

MICROCHIP AND SAFE SPORT REQUIREMENTS WILL BE CHECKED IN THE HORSE SHOW OFFICE

HUNTER CLASS AND CLASSICS PRIZE MONEY

	1	2	3	4	5	6	7	8	9	10
\$1,000	\$300	\$220	\$150	\$80	\$70	\$50	\$40	\$40	\$25	\$25
\$500	\$150	\$110	\$75	\$60	\$40	\$35	\$15	\$15	-	-
\$480	\$145	\$106	\$82	\$60	\$47	\$20	\$20	-	-	-
\$400	\$120	\$88	\$56	\$46	\$40	\$30	\$20	-	-	-
\$300	\$100	\$60	\$50	\$35	\$30	\$25	-	-	-	-
\$200	\$60	\$45	\$35	\$25	\$20	\$15	-	-	-	-
\$160	\$48	\$35	\$24	\$21	\$20	\$12	-	-	-	-
\$100	\$30	\$22	\$16	\$12	\$10	\$10	-	-	-	-
\$60	\$20	\$15	\$10	\$8	\$7	-	-	-	-	-
\$40	\$16	\$10	\$8	\$6	-	-	-	-	-	-
\$30	\$12	\$8	\$5	\$5	-	-	-	-	-	-

JUMPER AND GRAND PRIX SECTION (DOES NOT INCLUDE FEI CLASSES) PRIZE MONEY DISTRIBUTION

	1	2	3	4	5	6	7	8	9	10	11	12
\$25,000	\$7500	\$5500	\$3250	\$2000	\$1500	\$1250	\$1000	\$750	\$750	\$500	\$500	\$500
\$15,000	\$4300	\$3200	\$2100	\$1400	\$1100	\$900	\$625	\$625	\$375	\$375	-	-
\$10,000	\$2900	\$2200	\$1150	\$850	\$750	\$600	\$425	\$425	\$350	\$350	-	-
\$5,000	\$1400	\$1000	\$675	\$575	\$425	\$350	\$300	\$275	-	-	-	-
\$3,000	\$825	\$500	\$400	\$325	\$300	\$250	\$200	\$200	-	-	-	-
\$2,000	\$550	\$320	\$240	\$210	\$190	\$170	\$160	\$160	-	-	-	-
\$1,000	\$260	\$190	\$140	\$105	\$85	\$80	\$70	\$70	-	-	-	-
\$750	\$225	\$165	\$130	\$100	\$70	\$60	-	-	-	-	-	-
\$500	\$140	\$110	\$80	\$60	\$60	\$50	-	-	-	-	-	-
\$300	\$90	\$60	\$45	\$40	\$35	\$30	-	-	-	-	-	-
\$80	\$35	\$20	\$15	\$10	-	-	-	-	-	-	-	-

The Future of Equine Medicine...

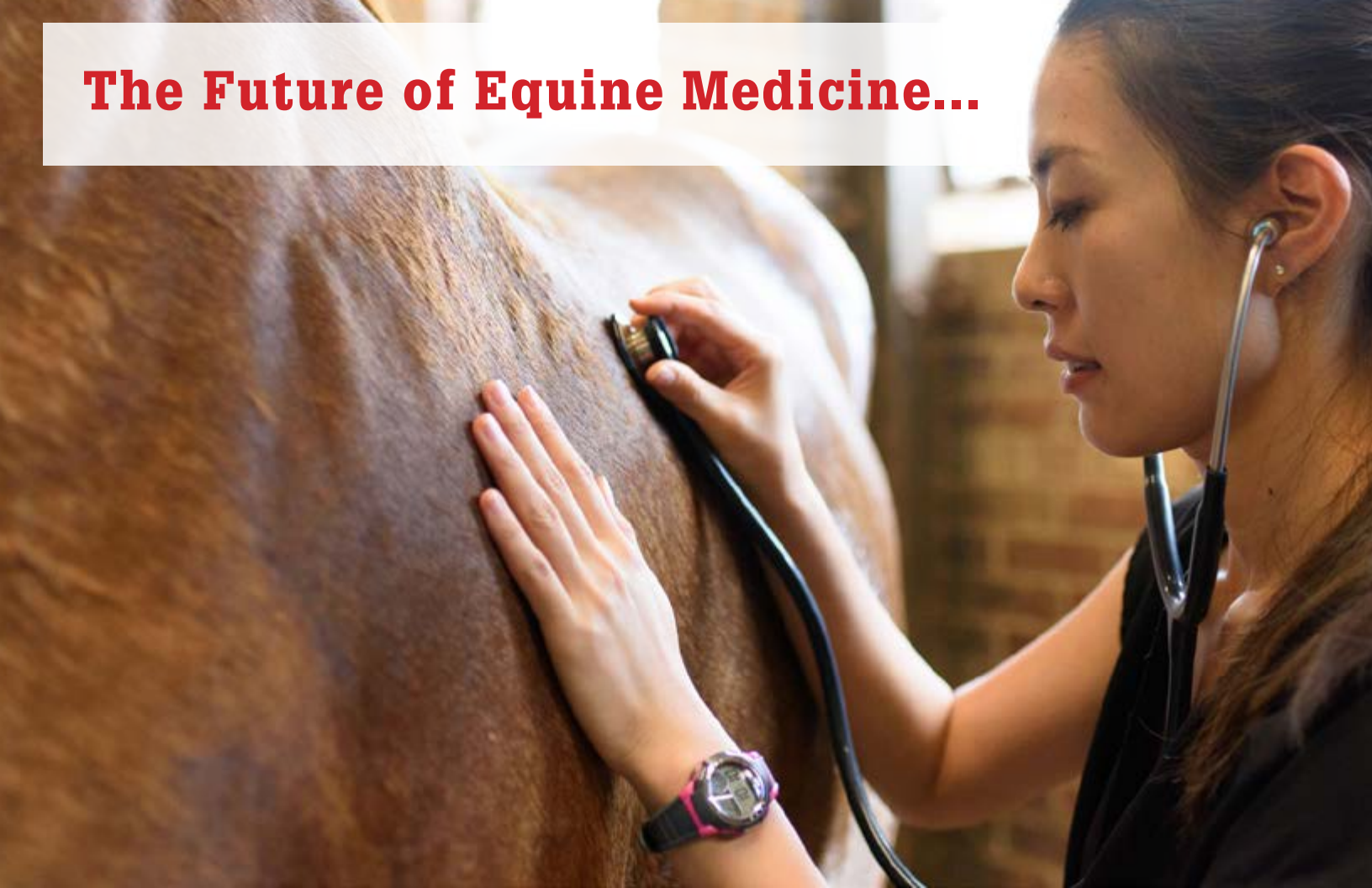

Starts Here.

The ONLY university in the United States performing stem cell research for the treatment of equine orthopedic, gastrointestinal and ophthalmologic injuries and diseases.

Learn more about the bright minds, innovative research and state-of-the-art medicine at NC State's College of Veterinary Medicine at go.ncsu.edu/NCStateEquine.

NC STATE

Veterinary Medicine

TRYON SPRING I CSI 2* USEF AA

TENTATIVE. FOR MOST UP TO DATE SCHEDULE, PLEASE VISIT WWW.TRYON.CO.TH.COM

4/12/19

GM STADIUM TUESDAY	GEORGE MORRIS STADIUM WEDNESDAY MAY 1	GEORGE MORRIS STADIUM THURSDAY MAY 2	GEORGE MORRIS STADIUM FRIDAY MAY 3	GEORGE MORRIS STADIUM SATURDAY MAY 4	GEORGE MORRIS STADIUM SUNDAY MAY 5
FLATWORK 10AM - 1PM	8:00AM 770 DJS 5yr Old II 774 DJS 6yr Old II2b 778 DJS 7yr Old II2b 821 1.40m Jumper II2b 817 1.35m Jumper II2b	8:00AM 771 DJS 5yr Old II 775 DJS 6yr Old II2b 779 DJS 7yr Old II2b 822 1.40m Jumper II21 818 1.35m Jumper II21 814 1.30m Jumper II21	8:00AM 823 1.40m Jumper Stakes II2b 819 1.35m Jumper II2b 815 1.30m Jumper Stakes II2b 811 1.20m Jumper Stakes II2b 767 1.40m Jr/Am Jumper II2b 763 1.30m Jr/Am Jumper II2b 759 1.20m Am Jumper II2b 755 1.20 Junior Jumper II2b	7:45 AM 515 WIHS Jumper Phase 506 Platinum Performance USEF Talent Search 2* 9AM 772 DJS 5yr Old II 776 DJS 6yr Old II2b 780 DJS 7yr Old II2b 768 1.40m Jr/Am Jumper II21 764 1.30m Jr/Am Jumper II21 760 1.20m Am Jumper II21 756 1.20m Junior II21	8:15 AM 769 \$10,000 1.40m Jr/Am Classic II2a 10:00 AM 4 \$36,000 Sunday Classic 1.45 FEI art 238.2.2 765 \$5,000 1.30m Jr/Am Classic II2a-b 761 \$3,000 1.20m Am Jumper Classic II2a-b 757 \$3,000 Junior Jumper Classic II2a-b
FEI STABLING CLOSES AT 11:30PM	1pm 1 \$6,000 Power/Speed 1.40m Stakes FEI art 274.2.5 813 1.30m Jumper II2b	1pm 2 \$36,000 Welcome Stakes 1.45m FEI art 238.2.2		8:00 PM 3 \$72,000 CSI 2* 1.45m Grand Prix FEI art 238.2.2	
FEI JOG AT 1PM					
RING 1 TUESDAY	CARTER BROWN RING 1 WEDNESDAY MAY 1	CARTER BROWN RING 1 THURSDAY MAY 2	CARTER BROWN RING 1 FRIDAY MAY 3	CARTER BROWN RING 1 SATURDAY MAY 4	CARTER BROWN RING 1 SUNDAY MAY 5
Closed	Closed	Back number warm-ups 9am - 5pm	9:00AM 248,249 USHJA Hunter 2' 250 USHJA Hunter 2' u/s 251,252 USHJA Hunter 2'3 253 USHJA Hunter 2'3 u/s Not before 1pm 485,486 Schooling Pony 2'9" 487,488 Schooling Pony 2'6 489,490 Schooling Pony 2' 508 NCHJA Pony 520 11-under Eq 2'3 521 11-under Eq Flat	8:45AM 514 WIHS Pony *open card 206,206 Large Pony 210 Large Pony u/s 201,202 Medium Pony 205 Medium Pony u/s 196,197 Small Pony 195 Small Pony u/s 282 Open Hunter *BR 211,212 Sm/Medium Green 215 Sm/Med Green u/s 216,217 Large Green Pony 220 Large Green Pony u/s 241,242 Childs Pony 245 Child Pony u/s	8:30AM 505 M/Sterling USEF Pony *open card 208,209 Large Pony 53 Large Pony Classic 203,204 Medium Pony 52 Med Pony Classic 198,199 Small Pony 51 Small Pony Classic 213,214 Sm/Medium Green 218,219 Large Green Pony 31 \$500 Green Pony Classic 54 Green Pony Classic 243,244 Childs Pony Hunter 70 Child Pony Challenge
RING 2 TUESDAY	REYNOLDS FAMILY RING 2 WEDNESDAY MAY 1	REYNOLDS FAMILY RING 2 THURSDAY MAY 2	REYNOLDS FAMILY RING 2 FRIDAY MAY 3	REYNOLDS FAMILY RING 2 SATURDAY MAY 4	REYNOLDS FAMILY RING 2 SUNDAY MAY 5
Back number warm-ups 9am - 5pm	9:00 AM 281 Open Hunter BR* 306,307 Foothills Hunter 2'6 301,302 Baby Green Hunter 308 Foothills 2'6 u/s 305 Baby Green u/s 309,310 Foothills Hunter 2'9 311 Foothills Hunter 2'9 u/s 312,313 Foothills Hunter 3' 314 Foothills Hunter 3' u/s 370,371 Take 2 Tbred Hunter 372 Take 2 u/s	8:00 AM 254,255 USHJA Hunter 2'6 303,304 Baby Green Hunter 256 USHJA Hunter 2'6 u/s 257,258 USHJA Hunter 2'9 259 USHJA Hunter 2'9 u/s 260,262 USHJA Hunter 3' 263 USHJA Hunter 3' u/s 483,484 Modified Adult 2'9" 528 Adult Eq Flat 526 Adult Equitation 3' 510 Bryan Jones Medal 509 NCHJA Child Medal 522 12-14 Equitation 2'9 523 12-14 Eq Flat	8:00 AM 502 ARIAT Adult Medal 513 NHS THIS Adult Medal 221,222 Adult Am 18-35 226,227 Adult Am 36-49 231,232 Adult Am 50+ 528 Tryon Adult Medal 2'6 326,327 Pre-Adult Hunter 330 Pre-Adult Hunter u/s 529 Tryon Child Medal 2'6 321,322 Pre-Child Hunter 325 Pre-Child Hunter u/s 316,317 Foothills Ch/Adult 2' 320 Foothills Ch/Adult 2' u/s 331,332 Short Stirrup 336,337 Long Stirrup 351,352,353 Walk Trot 357,358,359 Walk Trot Canter 341,342 Cross-rails 346,347 Ch/Adult Cross-rails	8:00 AM 502 ARIAT Adult Medal 513 NHS THIS Adult Medal 221,222 Adult Am 18-35 226,227 Adult Am 36-49 231,232 Adult Am 50+ 528 Tryon Adult Medal 2'6 326,327 Pre-Adult Hunter 330 Pre-Adult Hunter u/s 529 Tryon Child Medal 2'6 321,322 Pre-Child Hunter 325 Pre-Child Hunter u/s 316,317 Foothills Ch/Adult 2' 320 Foothills Ch/Adult 2' u/s 331,332 Short Stirrup 336,337 Long Stirrup 351,352,353 Walk Trot 357,358,359 Walk Trot Canter 341,342 Cross-rails 346,347 Ch/Adult Cross-rails	8:00 AM 225 Adult Am 18-35 u/s 223,224 Adult Am 18-35 61 \$500 Adult 18-35 Classic 230 Adult Am 36-49 u/s 228,229 Adult Am 36-49 235 Adult Am 50+ u/s 233,234 Adult Am 50+ 62 \$500 Adult 36+ Classic 328,329 Pre-Adult Hunter 71 Pre-Adult Hunter Challenge 323,324 Pre-Child Hunter 72 Pre-Child Hunter Challenge 318,319 Foothills Ch/Adult 2' 335 Short Stirrup u/s 333,334 Short Stirrup 73 S. Stirrup Hunter Challenge 340 Long Stirrup u/s 338,339 Long Stirrup 74 L. Stirrup Hunter Challenge 354,355,356 Walk Trot 360,361,362 Walk Trot Canter 345 Cross-rails u/s 350 Adult Cross-rails u/s 343,344 Cross-rails 348,349 Ch/Adult Cross-rails
RING 3 TUESDAY	GORDON WRIGHT RING 3 WEDNESDAY MAY 1	GORDON WRIGHT RING 3 THURSDAY MAY 2	GORDON WRIGHT RING 3 FRIDAY MAY 3	GORDON WRIGHT RING 3 SATURDAY MAY 4	GORDON WRIGHT RING 3 SUNDAY MAY 5
Back number warm-ups 9am - 5pm	8:30 AM 809 1.20m Jr Jumper II2b 711 1.10m Jumper II2b 714 1.15m Jumper II2b 700 .80m Jumper II 704 .90m Jumper II 708 1.0m Jumper II 717 Take 2 T-bred 1.0m II2b	8:30 AM 810 1.20m Jumper II21 712 1.10m Jumper II2b 715 1.15m Jumper II2b 701 .80m Jumper II 705 .90m Jumper II 709 1.0m Jumper II 718 Take 2 T-bred 1.0m II2b	8:00 AM 713 1.10m Jumper II21 716 1.15m Jumper II21 702 .80m Jumper II 706 .90m Jumper II 710 1.0m Jumper II 719 Take 2 T-bred 1.0m II2b 734 1.10 Adult Jumper II2b 740 1.10 Child's Jumper II2b 746 1.15 Non Pro II2b	8:00 AM 735 1.10 Adult Jumper II2b 741 1.10 Child's Jumper II2b 747 1.15m Non Pro II2b 726 1.0m Adult Jumper II2b 730 1.0m Child's Jumper II2b 727 1.0m Adult Jumper II2b 731 1.0m Child's Jumper II2b 703 .80m Jumper II2b 720 .90m Jumper non-pro II2b 721 .90m Jumper non-pro II21 723 Pony Jumper II2b 724 Pony Jumper II2b	8:00 AM 736 1.10 Adult Jumper II21 742 1.10 Child's Jumper II21 737 \$2000 1.10 Adult Jumper Classic II2b 743 \$2000 1.10 Children's Jumper Classic II2b 748 1.15 Non Pro II2b 728 1.0m Adult Jumper II21 732 1.0m Child's Jumper II21 729 1.0m Adult Jumper Stakes 2b 733 1.0m Child's Jumper Stakes 2b 722 .90m Jumper non-pro II2b 725 Pony Jumper II2b
RING 4 TUESDAY	JARRETT SCHMID RING 4 WEDNESDAY MAY 1	JARRETT SCHMID RING 4 THURSDAY MAY 2	JARRETT SCHMID RING 4 FRIDAY MAY 3	JARRETT SCHMID RING 4 SATURDAY MAY 4	JARRETT SCHMID RING 4 SUNDAY MAY 5
Back number warm-ups 9am - 5pm	8:30 AM 98 High Perf Conf Model 104 Green Conf Model 280 Open Hunter *BR 131,132 Green Hunter 3'6 135 Green Hunter 3'6 u/s 126,127 Green Hunter 3'9 130 Green Hunter 3'9 u/s 101,102 High Perf Conf. Htr 3'9 107,108 Green Conf Hunter 3'6 111,112 High Perf. Hunter 115 High Perf. Hunter u/s 141,142 Green Hunter 3' 145 Green Hunter 3' u/s 136,137 Green Hunter 3'3 140 Green Hunter 3'3 u/s	8:00 AM 133,134 Green Hunter 3'6 128,129 Green Hunter 3'9 31 3'6/3'9 Green Incentive 99,100 High Perf Conf Htr 3'9 103 High Perf Conf Htr u/s 105,106 Green Conf Htr 3'6 109 Green Conf Htr u/s 113,114 High Perf. Hunter 143,144 Green Hunter 3' 138,139 Green Hunter 3'3 30 3'3/3' Green Incentive 116,117 Perf Hunter 3'6 120 Perf 3'6 u/s 121,122 Perf Hunter 3'3 125 Performance 3'3 u/s	9:00 AM 118,119 Perf Hunter 3'6 123,124 Perf Hunter 3'3" 271,272 Young Hunter 3' 273 Young Hunter 3' u/s 274,275 Young Hunter 3'3 276 Young Hunter 3'3 u/s 277,278 Young Hunter 3'6 279 Young Hunter 3'6 u/s 10AM 481,482 Mod A-O Hunter BR** 493,494 Modified Jr 3'3" BR** 525 15-17 Eq Flat 524 15-17 Equitation 3'6 507 EJ Haun 491,492 Modified Child	8:00 AM 283 Open Hunter *BR 156,157 Am/O Hunter 18-35 3'3 161,162 Am/O Hunter 36+ 3'3 146,147 Am/O Hunter 18-35 3'6 151,152 Am/O Hunter 36+ 3'6 516 WIHS Hunter 166,167 Small Jr 15- 170 Small Jr 15- u/s 171,172 Small Jr 16-17 175 Small Jr 16-17 u/s 176,177 Large Jr 15- 180 Large Jr 15- u/s 181,182 Large Jr 16-17 185 Large Jr 16-17 u/s 186,187 Junior Hunter 3'3 190 Junior Hunter 3'3 u/s 512 Hamel Foundation NHS 3'3" 501 THIS Children's Medal 503 SCHJA Governors Cup 236,237 Childrens Hunter 14- 240 Childrens Hunter 14- u/s 241,242 Childrens Hunter 15-17 245 Childrens Hunter 15-17 u/s	8:00 AM 500 ASPCA Maclay 504 USEF Pessoa Medal 160 Am/Owner 18-35 3'3 u/s 158,159 Am/Owner Hunter 18-35 3'3 165 Am/Owner 36+ 3'3 u/s 163,164 Am/Owner Hunter 36+ 3'3 58 \$1000 Am/Owner Classic 3'3 150 Am/Owner 18-35 3'6 u/s 148,149 Am/Owner 18-35 3'6 155 Am/Owner 36+ 3'6 u/s 153,154 Am/Owner 36+ 3'6 57 \$1000 Am/Owner Classic 3'6 168,169 Small Jr 15- 173,174 Small Jr 16-17 178,179 Large Jr 15- 183,184 Large Jr 16-17 55 \$1000 Junior Hunter Classic 3'6 188, 189 Junior Hunter 3'3 56 \$1000 Junior Hunter Classic 3'3 238,239 Childrens Hunter 14- 59 \$500 Childs 14- Classic 243,244 Childrens Hunter 15-17 60 \$500 Childs 15-17 Classic

McLain Ward
Olympic show jumper
Sponsored by Nutrena® feeds

 **Nutrena®**
What's inside counts.



Every second counts. Don't waste any time worrying about feed.

Professional jumpers like McLain know horses look, feel, and compete their very best when they're in peak health. That's where ProForce® horse feeds come in, providing balanced calories and fat with topline support for performance-level energy and excellent overall health. If you're looking for a competitive edge, choose our high-quality nutrition to help your horses stay on top of their game.

**VISIT NUTRENAWORLD.COM/PROFORCE TO FIND
A PROFORCE RETAILER.**

© 2018 Cargill, Incorporated. All rights reserved.



GM STADIUM TUESDAY MAY 7	GEORGE MORRIS STADIUM WEDNESDAY MAY 8	GEORGE MORRIS STADIUM THURSDAY MAY 9	GEORGE MORRIS STADIUM FRIDAY MAY 10	GEORGE MORRIS STADIUM SATURDAY MAY 11	GEORGE MORRIS STADIUM SUNDAY MAY 12
CLOSED	8:00AM 770 DJS 5yr Old II 774 DJS 6yr Old II2b 778 DJS 7yr Old II2b 821 1.40m Jumper II2b 817 1.35m Jumper II2b 813 1.30m Jumper II2b	8:00AM 771 DJS 5yr Old II 775 DJS 6yr Old II2b 779 DJS 7yr Old II2b 822 1.40m Jumper II21 818 1.35m Jumper II21 814 1.30m Jumper II21 901 \$10,000 Welcome Stakes 1.45M Table II2A	8:00AM 823 1.40m Jumper Stakes II2b 819 1.35m Jumper II2b 815 1.30m Jumper Stakes II2b 811 1.20m Jumper Stakes II2b 767 1.40m Jr/Am Jumper II2b 763 1.30m Jr/Am Jumper II2b 759 1.20m Am Jumper II2b 755 1.20 Junior Jumper II2b 713 1.10m Jumper II21 734 1.10 Adult Jumper II2b 740 1.10 Child's Jumper II2b	7:45 AM 515 WIHS Jumper Phase 506 Platinum Performance USEF Talent Search 2* 9AM 772 DJS 5yr Old II 776 DJS 6yr Old II2b 780 DJS 7yr Old II2b 768 1.40m Jr/Am Jumper II21 764 1.30m Jr/Am Jumper II21 760 1.20m Am Jumper II21 756 1.20m Junior II21 8PM 902 \$25,000 Tryon Spring II Grand Prix II2A -National Strnd	8:15 AM 769 \$10,000 1.40m Jr/Am Classic II2a 765 \$5,000 1.30m Jr/Am Classic II2a-b 761 \$3,000 1.20m Am Jumper Classic II2a-b 757 \$3,000 Junior Jumper Classic II2a-b 737 \$2000 1.10 Adult Jumper Classic II2b 743 \$2000 1.10 Children's Jumper Classic II2b

RING 1 TUESDAY MAY 7	CARTER BROWN RING 1 WEDNESDAY MAY 8	CARTER BROWN RING 1 THURSDAY MAY 9	CARTER BROWN RING 1 FRIDAY MAY 10	CARTER BROWN RING 1 SATURDAY MAY 11	CARTER BROWN RING 1 SUNDAY MAY 12
Closed	Closed	Back number warm-ups 9am - 5pm	9:00AM 248,249 USHJA Hunter 2' 250 USHJA Hunter 2' u/s 251,252 USHJA Hunter 2'3 253 USHJA Hunter 2'3 u/s Not before 1pm 485,486 Schooling Pony 2'9" 487,488 Schooling Pony 2'6 489,490 Schooling Pony 2' 508 NCHJA Pony 520 11-under Eq 2'3 521 11-under Eq Flat	8:45AM 514 WIHS Pony *open card 206,206 Large Pony 210 Large Pony u/s 201,202 Medium Pony 205 Medium Pony u/s 196,197 Small Pony 195 Small Pony u/s 282 Open Hunter 211,212 Sm/Medium Green 215 Sm/Med Green u/s 216,217 Large Green Pony 220 Large Green Pony u/s 241,242 Childs Pony 245 Child Pony u/s	8:30AM 505 M/Sterling USEF Pony *open card 208,209 Large Pony 53 Large Pony Classic 203,204 Medium Pony 52 Med Pony Classic 198,199 Small Pony 51 Small Pony Classic 213,214 Sm/Medium Green 218,219 Large Green Pony 31 \$500 Green Pony Classic 54 Green Pony Classic 243,244 Childs Pony Hunter 70 Child Pony Challenge

RING 2 TUESDAY MAY 7	REYNOLDS FAMILY RING 2 WEDNESDAY MAY 8	REYNOLDS FAMILY RING 2 THURSDAY MAY 9	REYNOLDS FAMILY RING 2 FRIDAY MAY 10	REYNOLDS FAMILY RING 2 SATURDAY MAY 11	REYNOLDS FAMILY RING 2 SUNDAY MAY 12
Back number warm-ups 9am - 5pm	9:00 AM 281 Open Hunter BR* 306,307 Foothills Hunter 2'6 301,302 Baby Green Hunter 308 Foothills 2'6 u/s 305 Baby Green u/s 309,310 Foothills Hunter 2'9 311 Foothills Hunter 2'9 u/s 312,313 Foothills Hunter 3' 314 Foothills Hunter 3' u/s 370,371 Take 2 Tbred Hunter 372 Take 2 u/s 271,272 Young Hunter 3' 273 Young Hunter 3' u/s 274,275 Young Hunter 3'3 276 Young Hunter 3'3 u/s 277,278 Young Hunter 3'6 279 Young Hunter 3'6 u/s	9:00 AM 281 Open Hunter BR* 306,307 Foothills Hunter 2'6 301,302 Baby Green Hunter 308 Foothills 2'6 u/s 305 Baby Green u/s 309,310 Foothills Hunter 2'9 311 Foothills Hunter 2'9 u/s 312,313 Foothills Hunter 3' 314 Foothills Hunter 3' u/s 370,371 Take 2 Tbred Hunter 372 Take 2 u/s 271,272 Young Hunter 3' 273 Young Hunter 3' u/s 274,275 Young Hunter 3'3 276 Young Hunter 3'3 u/s 277,278 Young Hunter 3'6 279 Young Hunter 3'6 u/s	TO BEGIN FOLLOWING HUNTER DERBY 254,255 USHJA Hunter 2'6 303,304 Baby Green Hunter 256 USHJA Hunter 2'6 u/s 257,258 USHJA Hunter 2'9 259 USHJA Hunter 2'9 u/s 260,262 USHJA Hunter 3' 263 USHJA Hunter 3'u/s 483,484 Modified Adult 2'9" 527 Adult Eq Flat 526 Adult Equitation 3' 510 Bryan Jones Medal 509 NCHJA Child Medal 522 12-14 Equitation 2'9 523 12-14 Eq Flat	8:00 AM 502 ARIAT Adult Medal 513 NHS THIS Adult Medal 221,222 Adult Am 18-35 226,227 Adult Am 36-49 231,232 Adult Am 50+ 528 Tryon Adult Medal 2'6 326,327 Pre-Adult Hunter 330 Pre-Adult Hunter u/s 529 Tryon Child Medal 2'6 321,322 Pre-Child Hunter 325 Pre-Child Hunter u/s 316,317 Foothills Ch/Adult 2' 320 Foothills Ch/Adult 2' u/s 331,332 Short Stirrup 336,337 Long Stirrup 351,352,353 Walk Trot 357,358,359 Walk Trot Canter 341,342 Cross-rails 346,347 Ch/Adult Cross-rails	8:00 AM 225 Adult Am 18-35 u/s 223,224 Adult Am 18-35 61 \$500 Adult 18-35 Classic 230 Adult Am 36-49 u/s 228,229 Adult Am 36-49 235 Adult Am 50+ u/s 233,234 Adult Am 50+ 62 \$500 Adult 36+ Classic 328,329 Pre-Adult Hunter 71 Pre-Adult Hunter Challenge 323,324 Pre-Child Hunter 72 Pre-Child Hunter Challenge 318,319 Foothills Ch/Adult 2' 335 Short Stirrup u/s 333,334 Short Stirrup 73 S. Stirrup Hunter Challenge 340 Long Stirrup u/s 338,339 Long Stirrup 74 L. Stirrup Hunter Challenge 354,355,356 Walk Trot 360,361,362 Walk Trot Canter 345 Cross-rails u/s 350 Adult Cross-rails u/s 343,344 Cross-rails 348,349 Ch/Adult Cross-rails

RING 3 TUESDAY MAY 7	GORDON WRIGHT RING 3 WEDNESDAY MAY 8	GORDON WRIGHT RING 3 THURSDAY MAY 9	GORDON WRIGHT RING 3 FRIDAY MAY 10	GORDON WRIGHT RING 3 SATURDAY MAY 11	GORDON WRIGHT RING 3 SUNDAY MAY 12
Back number warm-ups 9am - 2pm 3PM 700 .80m Jumper	8:30 AM 809 1.20M Jr Jumper II2b 711 1.10m Jumper II2b 714 1.15m Jumper II2b 701 .80m Jumper II 704 .90m Jumper II 708 1.0m Jumper II 717 Take 2 T-bred 1.0m II2b	8:30 AM 810 1.20m Jumper II21 712 1.10m Jumper II2b 715 1.15m Jumper II2b 702 .80m Jumper II 705 .90m Jumper II 709 1.0m Jumper II 718 Take 2 T-bred 1.0m II2b	8:30 AM 716 1.15m Jumper II21 703 .80m Jumper II2b 706 .90m Jumper II 710 1.0m Jumper II 719 Take 2 T-bred 1.0m II2b 746 1.15 Non Pro II2b	8:00 AM 735 1.10 Adult Jumper II2b 741 1.10 Child's Jumper II2b 747 1.15m Non Pro II2b 726 1.0M Adult Jumper II2b 730 1.0M Child's Jumper II2b 727 1.0M Adult Jumper II2b 731 1.0M Child's Jumper II2b 720 .90m Jumper non-pro II2b 721 .90m Jumper non-pro II21 723 Pony Jumper II2b 724 Pony Jumper II2b	8:00 AM 736 1.10 Adult Jumper II21 742 1.10 Child's Jumper II21 748 1.15 Non Pro II2b 728 1.0M Adult Jumper II21 732 1.0M Child's Jumper II21 729 1.0M Adult Jumper Stakes 2b 733 1.0M Child's Jumper Stakes 2b 722 .90m Jumper non-pro II2b 725 Pony Jumper II2b

RING 4 TUESDAY MAY 7	JARRETT SCHMID RING 4 WEDNESDAY MAY 8	JARRETT SCHMID RING 4 THURSDAY MAY 9	JARRETT SCHMID RING 4 FRIDAY MAY 10	JARRETT SCHMID RING 4 SATURDAY MAY 11	JARRETT SCHMID RING 4 SUNDAY MAY 12
Back number warm-ups 9am - 5pm	8:30 AM 98 High Perf Conf Model 104 Green Conf Model 280 Open Hunter *BR 131,132 Green Hunter 3'6 135 Green Hunter 3'6 u/s 126,127 Green Hunter 3'9 130 Green Hunter 3'9 u/s 99,100 High Perf Conf Htr 3'9 103 High Perf Conf Htr u/s 105,106 Green Conf Htr 3'6 109 Green Conf Htr u/s 111,112 High Perf. Hunter 115 High Perf. Hunter u/s 141,142 Green Hunter 3' 145 Green Hunter 3' u/s 136,137 Green Hunter 3'3 140 Green Hunter 3'3 u/s	8:30 AM 133,134 Green Hunter 3'6 128,129 Green Hunter 3'9 31 3'6/3'9 Green Incentive 101,102 High Perf Conf Htr 3'9 107,108 Green Conf Hunter 3'6 113,114 High Perf Hunter 143,144 Green Hunter 3' 138,139 Green Hunter 3'3 30 3'3/3' Green Incentive 116,117 Performance Htr 3'6 120 Performance 3'6 u/s 121,122 Performance Htr 3'3 125 Performance 3'3 u/s	8:00 AM 25 \$2,500 USHJA NATIONAL HUNTER DERBY 118,119 Performance Htr 3'6 123,124 Performance Htr 3'3" 481,482 Mod Am-O Hunter BR** 493,494 Modified Jr 3'3" BR** 525 15-17 Eq Flat 524 15-17 Equitation 3'6 507 EJ Haun 491,492 Modified Child	8:00 AM 283 Open Hunter *BR 156,157 Am/O Hunter 18-35 3'3 161,162 Am/O Hunter 36+ 3'3 146,147 Am/O Hunter 18-35 3'6 151,152 Am/O Hunter 36+ 3'6 516 WIHS Hunter 166,167 Small Jr 15- 170 Small Jr 15- u/s 171,172 Small Jr 16-17 175 Small Jr 16-17 u/s 176,177 Large Jr 15- 180 Large Jr 15- u/s 181,182 Large Jr 16-17 185 Large Jr 16-17 u/s 186,187 Junior Hunter 3'3 190 Junior Hunter 3'3 u/s 512 Hamel Foundation NHS 3'3" 501 THIS Children's Medal 503 SCHJA Governors Cup 236,237 Childrens Hunter 14- 240 Childrens Hunter 14- u/s 241,242 Childrens Hunter 15-17 245 Childrens Htr 15-17 u/s	8:00 AM 500 ASPCA Maclay 504 USEF Pessoa Medal 160 Am/Owner 18-35 3'3 u/s 158,159 Am/Owner Htr 18-35 3'3 165 Am/Owner 36+ 3'3 u/s 163,164 Am/Owner Hunter 36+ 3'3 58 \$1000 Am/Owner Classic 3'3 150 Am/Owner 18-35 3'6 u/s 148,149 Am/Owner 18-35 3'6 155 Am/Owner 36+ 3'6 u/s 153,154 Am/Owner 36+ 3'6 57 \$1000 Am/Owner Classic 3'6 168,169 Small Jr 15- 173,174 Small Jr 16-17 178,179 Large Jr 15- 183,184 Large Jr 16-17 55 \$1000 Junior Hunter Classic 3'6 188, 189 Junior Hunter 3'3 56 \$1000 Junior Hunter Classic 3'3 238,239 Childrens Hunter 14- 59 \$500 Childs 14- Classic 243,244 Childrens Hunter 15-17 60 \$500 Childs 15-17 Classic

TRYON SPRING III *WCHR* USEF AA

TENTATIVE. FOR MOST UP TO DATE SCHEDULE, PLEASE VISIT WWW.TRYON.COTH.COM

4/12/19

GM STADIUM TUES MAY 14	GEORGE MORRIS STADIUM WEDNESDAY MAY 15	GEORGE MORRIS STADIUM THURSDAY MAY 16	GEORGE MORRIS STADIUM FRIDAY MAY 17	GEORGE MORRIS STADIUM SATURDAY MAY 18	GEORGE MORRIS STADIUM SUNDAY MAY 19
FLATWORK 10AM - 1PM	8:00AM 770 DJS 5yr Old II 774 DJS 6yr Old II2b 778 DJS 7yr Old II2b 821 1.40m Jumper II2b 817 1.35m Jumper II2b 813 1.30m Jumper II2b	8:00AM 771 DJS 5yr Old II 775 DJS 6yr Old II2b 779 DJS 7yr Old II2b 822 1.40m Jumper II21 818 1.35m Jumper II21 814 1.30m Jumper II21 901 \$25,000 Welcome Stakes Grand Prix II2A -National Strnd	8:00AM 823 1.40m Jumper Stakes II2b 819 1.35m Jumper II2b 815 1.30m Jumper Stakes II2b 811 1.20m Jumper Stakes II2b 767 1.40m Jr/Am Jumper II2b 763 1.30m Jr/Am Jumper II2b 759 1.20m Am Jumper II2b 4:30PM 26 \$10,000 International Hunter Derby	7:45 AM 515 WIHS Jumper Phase 506 Platinum Performance USEF Talent Search 2* 9AM 772 DJS 5yr Old II 776 DJS 6yr Old II2b 780 DJS 7yr Old II2b 768 1.40m Jr/Am Jumper II21 764 1.30m Jr/Am Jumper II21 760 1.20m Am Jumper II21 756 1.20m Junior II21 8PM 902 \$25,000 Tryon Spring III Grand Prix II2A -National Strnd	8:15 AM 769 \$10,000 1.40m Jr/Am Classic II2a 765 \$5,000 1.30m Jr/Am Classic II2a-b 761 \$3,000 1.20m Am Jumper Classic II2a-b 757 \$3,000 Junior Jumper Classic II2a-b
		4PM USHJA INTERNATIONAL DERBY HORSE CHECK IN	International Stadium 8:00AM 27 \$10,000 International Hunter Derby		
RING 1 TUES MAY 14	CARTER BROWN RING 1 WEDNESDAY MAY 15	CARTER BROWN RING 1 THURSDAY MAY 16	CARTER BROWN RING 1 FRIDAY MAY 17	CARTER BROWN RING 1 SATURDAY MAY 18	CARTER BROWN RING 1 SUNDAY MAY 19
Closed	Closed	Back number warm-ups 9am - 5pm	9:00AM 248,249 USHJA Hunter 2' 250 USHJA Hunter 2' u/s 251,252 USHJA Hunter 2'3 253 USHJA Hunter 2'3 u/s 485,486 Schooling Pony 2'9" 487,488 Schooling Pony 2'6 489,490 Schooling Pony 2' 508 NCHJA Pony 520 11-under Eq 2'3 521 11-under Eq Flat	8:00AM 29 \$1500 USHJA Pony Derby 514 WIHS Pony *open card 206,206 Large Pony 210 Large Pony u/s 201,202 Medium Pony 205 Medium Pony u/s 196,197 Small Pony 195 Small Pony u/s 282 Open Hunter 211,212 Sm/Medium Green 215 Sm/Med Green u/s 216,217 Large Green Pony 220 Large Green Pony u/s 241,242 Childs Pony 245 Child Pony u/s	8:30AM 505 M/Sterling USEF Pony *open card 208,209 Large Pony 53 Large Pony Classic 203,204 Medium Pony 52 Med Pony Classic 198,199 Small Pony 51 Small Pony Classic 213,214 Sm/Medium Green 218,219 Large Green Pony 31 \$500 Green Pony Classic 54 Green Pony Classic 243,244 Childs Pony Hunter 70 Child Pony Challenge
RING 2 TUES MAY 14	REYNOLDS FAMILY RING 2 WEDNESDAY MAY 15	REYNOLDS FAMILY RING 2 THURSDAY MAY 16	REYNOLDS FAMILY RING 2 FRIDAY MAY 17	REYNOLDS FAMILY RING 2 SATURDAY MAY 18	REYNOLDS FAMILY RING 2 SUNDAY MAY 19
Back number warm-ups 9am - 5pm	8:30 AM 381 Open Hunter BR* 141,142 Green Hunter 3' 145 Green Hunter 3' u/s 136,137 Green Hunter 3'3 140 Green Hunter 3'3 u/s 306,307 Foothills Hunter 2'6 301,302 Baby Green Hunter 308 Foothills 2'6 u/s 305 Baby Green u/s 121,122 Performance HTr 3'3	8:30 AM 143,144 Green Hunter 3' 138,139 Green Hunter 3'3 30 3'3'3 Green Incentive 32 3'3'3 Green Hunter Challenge 303,304 Baby Green Hunter 309,310 Foothills Hunter 2'9 311 Foothills Hunter 2'9 u/s 312,313 Foothills Hunter 3' 314 Foothills Hunter 3' u/s 370,371 Take 2 Tbred Hunter 372 Take 2 u/s 125 Performance 3'3 u/s 123,124 Performance Htr 3'3" 271,272 Young Hunter 3' 273 Young Hunter 3' u/s 274,275 Young Hunter 3'3 276 Young Hunter 3'3 u/s 277,278 Young Hunter 3'6 279 Young Hunter 3'6 u/s	TO BEGIN FOLLOWING NATIONAL HUNTER DERBY 254,255 USHJA Hunter 2'6 256 USHJA Hunter 2'6 u/s 257,258 USHJA Hunter 2'9 259 USHJA Hunter 2'9 u/s 260,262 USHJA Hunter 3' 263 USHJA Hunter 3' u/s 483,484 Modified Adult 2'9" 527 Adult Eq Flat 526 Adult Equitation 3' 510 Bryan Jones Medal 509 NCHJA Child Medal 522 12-14 Equitation 2'9 523 12-14 Eq Flat	8:00 AM 502 ARIAT Adult Medal 513 NHS THIS Adult Medal 221,222 Adult Am 18-35 226,227 Adult Am 36-49 231,232 Adult Am 50+ 528 Tryon Adult Medal 2'6 326,327 Pre-Adult Hunter 330 Pre-Adult Hunter u/s 529 Tryon Child Medal 2'6 321,322 Pre-Child Hunter 325 Pre-Child Hunter u/s 316,317 Foothills Ch/Adult 2' 320 Foothills Ch/Adult 2' u/s 331,332 Short Stirrup 336,337 Long Stirrup 351,352,353 Walk Trot 357,358,359 Walk Trot Canter 341,342 Cross-rails 346,347 Ch/Adult Cross-rails	8:00 AM 225 Adult Am 18-35 u/s 223,224 Adult Am 18-35 61 \$500 Adult 18-35 Classic 230 Adult Am 36-49 u/s 228,229 Adult Am 36-49 235 Adult Am 50+ u/s 233,234 Adult Am 50+ 62 \$500 Adult 36+ Classic 328,329 Pre-Adult Hunter 71 Pre-Adult Hunter Challenge 323,324 Pre-Child Hunter 72 Pre-Child Hunter Challenge 318,319 Foothills Ch/Adult 2' 335 Short Stirrup u/s 333,334 Short Stirrup 73 S. Stirrup Hunter Challenge 340 Long Stirrup u/s 338,339 Long Stirrup 74 L. Stirrup Hunter Challenge 354,355,356 Walk Trot 360,361,362 Walk Trot Canter 345 Cross-rails u/s 350 Adult Cross-rails u/s 343,344 Cross-rails 348,349 Ch/Adult Cross-rails
RING 3 TUES MAY 14	GORDON WRIGHT RING 3 WEDNESDAY MAY 15	GORDON WRIGHT RING 3 THURSDAY MAY 16	GORDON WRIGHT RING 3 FRIDAY MAY 17	GORDON WRIGHT RING 3 SATURDAY MAY 18	GORDON WRIGHT RING 3 SUNDAY MAY 19
Back number warm-ups 9am - 4pm	8:30 AM 809 1.20m Jr Jumper II2b 711 1.10m Jumper II2b 714 1.15m Jumper II2b 700 .80m Jumper II 704 .90m Jumper II 708 1.0m Jumper II 717 Take 2 T-bred 1.0m II2b	8:30 AM 810 1.20m Jumper II21 712 1.10m Jumper II2b 715 1.15m Jumper II2b 701 .80m Jumper II 705 .90m Jumper II 709 1.0m Jumper II 718 Take 2 T-bred 1.0m II2b	8:30 AM 713 1.10m Jumper II21 716 1.15m Jumper II21 702 .80m Jumper II 706 .90m Jumper II 710 1.0m Jumper II 719 Take 2 T-bred 1.0m II2b 746 1.15 Non Pro II2b 755 1.20 Junior Jumper II2b 734 1.10 Adult Jumper II2b 740 1.10 Child's Jumper II2b	8:00 AM 735 1.10 Adult Jumper II2b 741 1.10 Child's Jumper II2b 747 1.15m Non Pro II2b 726 1.0M Adult Jumper II2b 730 1.0M Child's Jumper II2b 727 1.0M Adult Jumper II2b 731 1.0M Child's Jumper II2b 703 .80m Jumper II2b 720 .90m Jumper non-pro II2b 721 .90m Jumper non-pro II21 723 Pony Jumper II2b 724 Pony Jumper II2b	8:00 AM 511 USHJA Jumping Medal 3'3 736 1.10 Adult Jumper II21 742 1.10 Child's Jumper II21 737 \$2000 1.10 Adult Jumper Classic II2b 743 \$2000 1.10 Children's Jumper Classic II2b 748 1.15 Non Pro II2b 728 1.0M Adult Jumper II21 732 1.0M Child's Jumper II21 729 1.0M Adult Jumper Stakes 2b 733 1.0M Child's Jumper Stakes 2b 722 .90m Jumper non-pro II2b 725 Pony Jumper II2b
RING 4 TUES MAY 14	JARRETT SCHMID RING 4 WEDNESDAY MAY 15	JARRETT SCHMID RING 4 THURSDAY MAY 16	JARRETT SCHMID RING 4 FRIDAY MAY 17	JARRETT SCHMID RING 4 SATURDAY MAY 18	JARRETT SCHMID RING 4 SUNDAY MAY 19
Back number warm-ups 9am - 5pm	8:00 AM 98 High Perf Conf Model 104 Green Conf Model 280 Open Hunter *BR 131,132 Green Hunter 3'6 135 Green Hunter 3'6 u/s 126,127 Green Hunter 3'9 130 Green Hunter 3'9 u/s 99,100 High Perf Conf HTr 3'9 103 High Perf Conf Hunter u/s 105,106 Green Conf Hunter 3'6 109 Green Conf Hunter u/s 111,112 High Perf. Hunter 115 High Perf. Hunter u/s 116,117 Performance Hunter 3'6	8:00 AM 133,134 Green Hunter 3'6 128,129 Green Hunter 3'9 31 3'6/3'9 Green Incentive 101,102 High Perf Conf. Htr 3'9 107,108 Green Conf Hunter 3'6 113,114 High Perf. Hunter 120 Performance 3'6 u/s 118,119 Performance Htr 3'6	9:00 AM 481,482 Mod Am-O Hunter BR** 493,494 Modified Jr 3'3" BR** 525 15-17 Eq Flat 524 15-17 Equitation 3'6 507 EJ Haun 512 Hamel Foundation NHS 3'3" 491,492 Modified Child 501 THIS Children's Medal	8:00 AM 156,157 Am/O Hunter 18-35 3'3 161,162 Am/O Hunter 36+ 3'3 146,147 Am/O Hunter 18-35 3'6 151,152 Am/O Hunter 36+ 3'6 516 WIHS Hunter 166,167 Small Jr 15- 170 Small Jr 15- u/s 171,172 Small Jr 16-17 175 Small Jr 16-17 u/s 176,177 Large Jr 15- 180 Large Jr 15- u/s 181,182 Large Jr 16-17 185 Large Jr 16-17 u/s 186,187 Junior Hunter 3'3 190 Junior Hunter 3'3 u/s 503 SCHJA Governors Cup 236,237 Childrens Hunter 14- 240 Childrens Hunter 14- u/s 241,242 Childrens Hunter 15-17 245 Childrens Htr 15-17 u/s	8:00 AM 500 ASPCA Maclay 504 USEF Pessoa Medal 160 Am/Owner 18-35 3'3 u/s 158,159 Am/Owner Htr 18-35 3'3 165 Am/Owner 36+ 3'3 u/s 163,164 Am/Owner Hunter 36+ 3' 58 \$1000 Am/Owner Classic 3'3 150 Am/Owner 18-35 3'6 u/s 148,149 Am/Owner 18-35 3'6 155 Am/Owner 36+ 3'6 u/s 153,154 Am/Owner 36+ 3'6 57 \$1000 Am/Owner Classic 3'6 168,169 Small Jr 15- 173,174 Small Jr 16-17 178,179 Large Jr 15- 183,184 Large Jr 16-17 55 \$1000 Junior Hunter Classic 3'6 188, 189 Junior Hunter 3'3 56 \$1000 Junior Hunter Classic 3'3 238,239 Childrens Hunter 14- 59 \$500 Childs 14- Classic 243,244 Childrens Hunter 15-17 60 \$500 Childs 15-17 Classic

TRYON SPRING 4 CS13* USEF AA

TENTATIVE. FOR MOST CURRENT SCHEDULE UPDATES, PLEASE VISIT WWW.TRYON.COTH.COM

4/12/19

GM STADIUM TUESDAY MAY 21	GEORGE MORRIS STADIUM WEDNESDAY MAY 22	GEORGE MORRIS STADIUM THURSDAY MAY 23	GEORGE MORRIS STADIUM FRIDAY MAY 24	GEORGE MORRIS STADIUM SATURDAY MAY 25	GEORGE MORRIS STADIUM SUNDAY MAY 26
closed	8:00AM 770 DJS 5yr Old II 774 DJS 6yr Old II2b 778 DJS 7yr Old II2b 821 1.40m Jumper II2b 817 1.35m Jumper II2b 2PM 1 \$36,000 Power/Speed 1.45m Stakes FEI art 274.2.5 813 1.30m Jumper II2b	8:00AM 771 DJS 5yr Old II 775 DJS 6yr Old II2b 779 DJS 7yr Old II2b 822 1.40m Jumper II21 818 1.35m Jumper II21 814 1.30m Jumper II21 1PM 2 \$36,000 Welcome Stakes 1.50m FEI art 238.2.2	8:00AM 823 1.40m Jumper Stakes II2b 819 1.35m Jumper II2b 815 1.30m Jumper Stakes II2b 811 1.20m Jumper Stakes II2b 767 1.40m Jr/Am Jumper II2b 763 1.30m Jr/Am Jumper II2b 759 1.20m Am Jumper II2b 755 1.20 Junior Jumper II2b	7:45 AM 515 WIHS Jumper Phase 506 Platinum Performance USEF Talent Search 2* 9AM 772 DJS 5yr Old II 776 DJS 6yr Old II2b 780 DJS 7yr Old II2b 768 1.40m Jr/Am Jumper II21 764 1.30m Jr/Am Jumper II21 760 1.20m Am Jumper II21 756 1.20m Junior II21 8PM 3 \$72,000 CSI 3* 1.50m Grand Prix FEI art 238.2.2	8:15 AM 769 \$10,000 1.40m Jr/Am Classic II2a 765 \$5,000 1.30m Jr/Am Classic II2a-b 12:00 PM 4 \$36,000 Sunday Classic 1.45 FEI art 238.2.2 761 \$3,000 1.20m Am Jumper Classic II2a-b 757 \$3,000 Junior Jumper Classic II2a-b
<div style="border: 1px solid black; padding: 5px; width: fit-content; margin: 0 auto;"> FEI STABLING CLOSES AT 7:30AM FEI JOG AT 8AM </div>					
RING 1 TUESDAY MAY 21	CARTER BROWN RING 1 WEDNESDAY MAY 22	CARTER BROWN RING 1 THURSDAY MAY 23	CARTER BROWN RING 1 FRIDAY MAY 24	CARTER BROWN RING 1 SATURDAY MAY 25	CARTER BROWN RING 1 SUNDAY MAY 26
Closed	Closed	Back number warm-ups 9am - 5pm	9:00AM 283 Open Hunter BR* 248,249 USHJA Hunter 2' 250 USHJA Hunter 2' u/s 251,252 USHJA Hunter 2'3 253 USHJA Hunter 2'3 u/s Not before 1pm 485,486 Schooling Pony 2'9" 487,488 Schooling Pony 2'6 489,490 Schooling Pony 2' 508 NCHJA Pony 520 11-under Eq 2'3 521 11-under Eq Flat	8:45AM 514 WIHS Pony *open card 284 Open Hunter 206,206 Large Pony 210 Large Pony u/s 201,202 Medium Pony 205 Medium Pony u/s 196,197 Small Pony 195 Small Pony u/s 211,212 Sm/Medium Green 215 Sm/Med Green u/s 216,217 Large Green Pony 220 Large Green Pony u/s 241,242 Childs Pony 245 Child Pony u/s	8:30AM 505 M/Sterling USEF Pony *open card 208,209 Large Pony 53 Large Pony Classic 203,204 Medium Pony 52 Med Pony Classic 198,199 Small Pony 51 Small Pony Classic 213,214 Sm/Medium Green 218,219 Large Green Pony 31 \$500 Green Pony Classic 54 Green Pony Classic 243,244 Childs Pony Hunter 70 Child Pony Challenge
RING 2 TUESDAY MAY 21	REYNOLDS FAMILY RING 2 WEDNESDAY MAY 22	REYNOLDS FAMILY RING 2 THURSDAY MAY 23	REYNOLDS FAMILY RING 2 FRIDAY MAY 24	REYNOLDS FAMILY RING 2 SATURDAY MAY 25	REYNOLDS FAMILY RING 2 SUNDAY MAY 26
Back number warm-ups 9am - 5pm	8:30 AM 281 Open Hunter BR* 306,307 Foothills Hunter 2'6 301,302 Baby Green Hunter 308 Foothills 2'6 u/s 305 Baby Green u/s 309,310 Foothills Hunter 2'9 311 Foothills Hunter 2'9 u/s 312,313 Foothills Hunter 3' 314 Foothills Hunter 3' u/s 370,371 Take 2 Tbred Hunter 372 Take 2 u/s 271,272 Young Hunter 3' 273 Young Hunter 3' u/s 274,275 Young Hunter 3'3 276 Young Hunter 3'3 u/s 277,278 Young Hunter 3'6 279 Young Hunter 3'6 u/s	8:30 AM 254,255 USHJA Hunter 2'6 303,304 Baby Green Hunter 256 USHJA Hunter 2'6 u/s 257,258 USHJA Hunter 2'9 259 USHJA Hunter 2'9 u/s 260,262 USHJA Hunter 3' 263 USHJA Hunter 3'u/s 483,484 Modified Adult 2'9" 527 Adult Eq Flat 526 Adult Equitation 3' 510 Bryan Jones Medal 509 NCHJA Child Medal 522 12-14 Equitation 2'9 523 12-14 Eq Flat	8:30 AM 502 ARIAT Adult Medal 513 NHS THIS Adult Medal 285 Open Hunter (thru LS) 221,222 Adult Am 18-35 226,227 Adult Am 36-49 231,232 Adult Am 50+ 528 Tryon Adult Medal 2'6 326,327 Pre-Adult Hunter 330 Pre-Adult Hunter u/s 529 Tryon Child Medal 2'6 321,322 Pre-Child Hunter 325 Pre-Child Hunter u/s 316,317 Foothills Ch/Adult 2' 320 Foothills Ch/Adult 2' u/s 331,332 Short Stirrup 336,337 Long Stirrup 351,352,353 Walk Trot 357,358,359 Walk Trot Canter 341,342 Cross-rails 346,347 Ch/Adult Cross-rails	8:00 AM 225 Adult Am 18-35 u/s 223,224 Adult Am 18-35 61 \$500 Adult 18-35 Classic 230 Adult Am 36-49 u/s 228,229 Adult Am 36-49 235 Adult Am 50+ u/s 233,234 Adult Am 50+ 62 \$500 Adult 36+ Classic 328,329 Pre-Adult Hunter 71 Pre-Adult Hunter Challenge 323,324 Pre-Child Hunter 72 Pre-Child Hunter Challenge 318,319 Foothills Ch/Adult 2' 335 Short Stirrup u/s 333,334 Short Stirrup 73 S. Stirrup Hunter Challenge 340 Long Stirrup u/s 338,339 Long Stirrup 74 L. Stirrup Hunter Challenge 354,355,356 Walk Trot 360,361,362 Walk Trot Canter 345 Cross-rails u/s 350 Adult Cross-rails u/s 343,344 Cross-rails 348,349 Ch/Adult Cross-rails	8:00 AM 511 USHJA Jumping Medal 3'3 736 1.10 Adult Jumper II21 742 1.10 Child's Jumper II21 737 \$2000 1.10 Adult Jumper Classic II2b 743 \$2000 1.10 Children's Jumper Classic II2b 748 1.15 Non Pro II2b 728 1.0m Adult Jumper II21 732 1.0m Child's Jumper II21 729 1.0m Adult Jumper Stakes 2b 733 1.0m Child's Jumper Stakes 2b 722 .90m Jumper non-pro II2b 725 Pony Jumper II2b
RING 3 TUESDAY MAY 21	GORDON WRIGHT RING 3 WEDNESDAY MAY 22	GORDON WRIGHT RING 3 THURSDAY MAY 23	GORDON WRIGHT RING 3 FRIDAY MAY 24	GORDON WRIGHT RING 3 SATURDAY MAY 25	GORDON WRIGHT RING 3 SUNDAY MAY 26
Back number warm-ups 9am - 4pm	8:30 AM 809 1.20m Jr Jumper II2b 711 1.10m Jumper II2b 714 1.15m Jumper II2b 700 .80m Jumper II 704 .90m Jumper II 708 1.0m Jumper II 717 Take 2 T-bred 1.0m II2b	8:30 AM 810 1.20m Jumper II21 712 1.10m Jumper II2b 715 1.15m Jumper II2b 701 .80m Jumper II 705 .90m Jumper II 709 1.0m Jumper II 718 Take 2 T-bred 1.0m II2b	8:30 AM 716 1.15m Jumper II21 702 .80m Jumper II 706 .90m Jumper II 710 1.0m Jumper II 719 Take 2 T-bred 1.0m II2b 746 1.15 Non Pro II2b 713 1.10m Jumper II21 734 1.10 Adult Jumper II2b 740 1.10 Child's Jumper II2b	8:00 AM 735 1.10 Adult Jumper II2b 741 1.10 Child's Jumper II2b 747 1.15m Non Pro II2b 726 1.0m Adult Jumper II2b 730 1.0m Child's Jumper II2b 727 1.0m Adult Jumper II2b 731 1.0m Child's Jumper II2b 703 .80m Jumper II2b 720 .90m Jumper non-pro II2b 721 .90m Jumper non-pro II21 723 Pony Jumper II2b 724 Pony Jumper II2b	8:00 AM 500 ASPCA Maclay 504 USEF Pessoa Medal 160 Am/O Hunter 18-35 3'3 u/s 158,159 Am/Owner Htr 18-35 3'3 165 Am/Owner 36+ 3'3 u/s 163,164 Am/Owner Hunter 36+ 3'3 58 \$1000 Am/Owner Classic 3'3 150 Am/Owner 18-35 3'6 u/s 148,149 Am/Owner 18-35 3'6 155 Am/Owner 36+ 3'6 u/s 153,154 Am/Owner 36+ 3'6 57 \$1000 Am/Owner Classic 3'6 168,169 Small Jr 15- 173,174 Small Jr 16-17 178,179 Large Jr 15- 183,184 Large Jr 16-17 55 \$1000 Junior Hunter Classic 3'6 188, 189 Junior Hunter 3'3 56 \$1000 Junior Hunter Classic 3'3 238,239 Childrens Hunter 14- 59 \$500 Childs 14- Classic 243,244 Childrens Hunter 15-17 60 \$500 Childs 15-17 Classic
RING 4 TUESDAY MAY 21	JARRETT SCHMID RING 4 WEDNESDAY MAY 22	JARRETT SCHMID RING 4 THURSDAY MAY 23	JARRETT SCHMID RING 4 FRIDAY MAY 24	JARRETT SCHMID RING 4 SATURDAY MAY 25	JARRETT SCHMID RING 4 SUNDAY MAY 26
Back number warm-ups 9am - 5pm	8:30 AM 98 High Perf Conf Model 104 Green Conf Model 280 Open Hunter *BR 131,132 Green Hunter 3'6 135 Green Hunter 3'6 u/s 126,127 Green Hunter 3'9 130 Green Hunter 3'9 u/s 99,100 High Perf Conf Hunter 103 High Perf Conf Hunter u/s 105,106 Green Conf Hunter 3'6 109 Green Conf Hunter u/s 111,112 High Perf. Hunter 115 High Perf. Hunter u/s 141,142 Green Hunter 3' 145 Green Hunter 3' u/s 136,137 Green Hunter 3'3 140 Green Hunter 3'3 u/s	8:30 AM 282 Open Hunter *BR 133,134 Green Hunter 3'6 128,129 Green Hunter 3'9 30 3/3'3 Green Incentive 101,102 High Perf Conf. Htr 3'9 107,108 Green Conf Hunter 3'6 113,114 High Perf. Hunter 138,139 Green Hunter 3' 29 3/3'3 Green Incentive 116,117 Performance Hunter 3'6 121,122 Performance Hunter 3'3	8:00 AM 120 Performance 3'6 u/s 118,119 Performance Hunter 3'6 125 Performance 3'3 u/s 123,124 Performance Hunter 3'3" 481,482 Mod Am-O Hunter BR** 493,494 Modified Jr 3'3" BR** 525 15-17 Eq Flat 524 15-17 Equitation 3'6 507 EJ Haun 491,492 Modified Child	8:00 AM 286 Open Hunter *BR 156,157 Am/O Hunter 18-35 3'3 161,162 Am/O Hunter 36+ 3'3 146,147 Am/O Hunter 18-35 3'6 151,152 Am/O Hunter 36+ 3'6 516 WIHS Hunter 166,167 Small Jr 15- 170 Small Jr 15- u/s 171,172 Small Jr 16-17 175 Small Jr 16-17 u/s 176,177 Large Jr 15- 180 Large Jr 15- u/s 181,182 Large Jr 16-17 185 Large Jr 16-17 u/s 186,187 Junior Hunter 3'3 190 Junior Hunter 3'3 u/s 512 Hamel Foundation NHS 3'3 501 THIS Children's Medal 503 SCHJA Governors Cup 236,237 Childrens Hunter 14- 240 Childrens Hunter 14- u/s 241,242 Childrens Hunter 15-17 245 Childrens Hunter 15-17 u/s	8:00 AM 500 ASPCA Maclay 504 USEF Pessoa Medal 160 Am/O Hunter 18-35 3'3 u/s 158,159 Am/Owner Htr 18-35 3'3 165 Am/Owner 36+ 3'3 u/s 163,164 Am/Owner Hunter 36+ 3'3 58 \$1000 Am/Owner Classic 3'3 150 Am/Owner 18-35 3'6 u/s 148,149 Am/Owner 18-35 3'6 155 Am/Owner 36+ 3'6 u/s 153,154 Am/Owner 36+ 3'6 57 \$1000 Am/Owner Classic 3'6 168,169 Small Jr 15- 173,174 Small Jr 16-17 178,179 Large Jr 15- 183,184 Large Jr 16-17 55 \$1000 Junior Hunter Classic 3'6 188, 189 Junior Hunter 3'3 56 \$1000 Junior Hunter Classic 3'3 238,239 Childrens Hunter 14- 59 \$500 Childs 14- Classic 243,244 Childrens Hunter 15-17 60 \$500 Childs 15-17 Classic

TRYON SPRING 5 CSI3* USEF AA

Tentative. For most updated schedule, please visit www.tryon.coth.com

4/14/19

<p>GM STADIUM TUESDAY MAY 28</p> <p>FBI STABLING CLOSES AT 12:30PM FBI JOG AT 1PM</p>	<p>GEORGE MORRIS STADIUM WEDNESDAY MAY 29</p> <p>8:30AM 821 1.40m Jumper II2b 817 1.35m Jumper II2b 813 1.30m Jumper II2b</p> <p>1PM 1 \$6,000 Power/Speed 1.45m Stakes FEI art 274.2.5</p>	<p>GEORGE MORRIS STADIUM THURSDAY MAY 30</p> <p>8:30AM 775 DJS 6yr Old II2b 779 DJS 7yr Old II2b 822 1.40m Jumper II2b 818 1.35m Jumper II2b 814 1.30m Jumper II2b</p> <p>1PM 2 \$36,000 Welcome Stakes 1.50m FEI art 238.2.2</p>	<p>GEORGE MORRIS STADIUM FRIDAY MAY 31</p> <p>8:00AM 823 1.40m Jumper Stakes II2b 819 1.35m Jumper II2b 815 1.30m Jumper Stakes II2b 767 1.40m Jr/Am Jumper II2b 763 1.30m Jr/Am Jumper II2b 759 1.20m Am Jumper II2b 755 1.20 Junior Jumper II2b</p>	<p>GEORGE MORRIS STADIUM SATURDAY JUNE 1</p> <p>7:45 AM 515 WIHS Jumper Phase 506 Platinum Performance USEF Talent Search 2*</p> <p>9AM 776 DJS 6yr Old II2b 780 DJS 7yr Old II2b 768 1.40m Jr/Am Jumper II2b 764 1.30m Jr/Am Jumper II2b 760 1.20m Am Jumper II2b 756 1.20m Junior II2b</p> <p>8PM 3 \$134,000 CSI 3* Grand Prix 1.50m FEI art 238.2.2</p>	<p>GEORGE MORRIS STADIUM SUNDAY JUNE 2</p> <p>8:15 AM 769 \$10,000 1.40m Jr/Am Classic II2a 765 \$5,000 1.30m Jr/Am Classic II2a-b</p> <p>12:00 PM 401 LEADLINE 4 \$36,000 Sunday Classic 1.45 FEI art 238.2.2 761 \$3,000 1.20m Am Jumper Classic II2a-b 757 \$3,000 Junior Jumper Classic II2a-b</p>
<p>INTERNATIONAL STADIUM TUESDAY MAY 28</p>	<p>INTERNATIONAL STADIUM WEDNESDAY MAY 29</p> <p>8:00AM 774 DJS 6yr Old II2b 778 DJS 7yr Old II2b 711 1.10m Jumper II2b 714 1.15m Jumper II2b 809 1.20m Jr Jumper II2b</p>	<p>INTERNATIONAL STADIUM THURSDAY MAY 30</p> <p>8:00AM 771 DJS 5yr Old II 715 1.15m Jumper II2b 810 1.20m Jumper II2b</p>	<p>INTERNATIONAL STADIUM FRIDAY MAY 31</p> <p>8:00AM 716 1.15m Jumper II2b 746 1.15 Non Pro II2b 811 1.20m Jumper Stakes II2b</p> <p>4PM \$10,000 USHJA National Hunter Derby</p>	<p>INTERNATIONAL STADIUM SATURDAY JUNE 1</p> <p>CARTER BROWN RING 1 SATURDAY JUNE 1</p> <p>8:45AM 514 WIHS Pony *open card 287 Open Hunter 206,206 Large Pony 210 Large Pony u/s 201,202 Medium Pony 205 Medium Pony u/s 196,197 Small Pony 195 Small Pony u/s 211,212 Sm/Medium Green 215 Sm/Med Green u/s 216,217 Large Green Pony u/s 220 Large Green Pony u/s 241,242 Childs Pony 245 Child Pony u/s</p>	<p>INTERNATIONAL STADIUM SUNDAY JUNE 2</p> <p>CARTER BROWN RING 1 SUNDAY JUNE 2</p> <p>8:30AM 505 M/Sterling USEF Pony *open card 208,209 Large Pony 53 Large Pony Classic 203,204 Medium Pony 52 Med Pony Classic 198,199 Small Pony 51 Small Pony Classic 213,214 Sm/Medium Green 218,219 Large Green Pony 31 \$500 Green Pony Classic 54 Green Pony Classic 243,244 Childs Pony Hunter 70 Child Pony Challenge</p>
<p>RING 1 TUESDAY MAY 28</p> <p>Closed</p>	<p>CARTER BROWN RING 1 WEDNESDAY MAY 29</p> <p>Closed</p>	<p>CARTER BROWN RING 1 THURSDAY MAY 30</p> <p>Back number warm-ups 9am - 5pm</p>	<p>CARTER BROWN RING 1 FRIDAY MAY 31</p> <p>8:30AM 284 Open Hunter 248,249 USHJA Hunter 2' u/s 250 USHJA Hunter 2' u/s 251,252 USHJA Hunter 2'3 u/s 253 USHJA Hunter 2'3 u/s</p> <p>Not before 1pm 485,486 Schooling Pony 2'9" 487,488 Schooling Pony 2'6 489,490 Schooling Pony 2' 508 NCHJA Pony 520 11-under Eq 2'3 521 11-under Eq Flat</p>	<p>REYNOLDS FAMILY RING 2 SATURDAY JUNE 1</p> <p>8:00 AM 502 ARIAT Adult Medal 513 NHS THIS Adult Medal 288 Open Hunter 221,222 Adult Am 18-35 226,227 Adult Am 36-49 231,232 Adult Am 50+ 528 Tryon Adult Medal 2'6 326,327 Pre-Adult Hunter 330 Pre-Adult Hunter u/s 529 Tryon Child Medal 2'6 321,322 Pre-Child Hunter 325 Pre-Child Hunter u/s 316,317 Foothills Ch/Adult 2' 320 Foothills Ch/Adult 2' u/s 331,332 Short Stirrup 336,337 Long Stirrup 351,352,353 Walk Trot 357,358,359 Walk Trot Canter 341,342 Cross-rails 346,347 Ch/Adult Cross-rails</p>	<p>REYNOLDS FAMILY RING 2 SUNDAY JUNE 2</p> <p>8:00 AM 354,355,356 Walk Trot 360,361,362 Walk Trot Canter 345 Cross-rails u/s 350 Adult Cross-rails u/s 343,344 Cross-rails 348,349 Ch/Adult Cross-rails 225 Adult Am 18-35 u/s 223,224 Adult Am 18-35 61 \$500 Adult 18-35 Classic 230 Adult Am 36-49 u/s 228,229 Adult Am 36-49 235 Adult Am 50+ u/s 233,234 Adult Am 50+ 62 \$500 Adult 36+ Classic 328,329 Pre-Adult Hunter 71 Pre-Adult Hunter Challenge 323,324 Pre-Child Hunter 72 Pre-Child Hunter Challenge 318,319 Foothills Ch/Adult 2' 335 Short Stirrup u/s 333,334 Short Stirrup 73 S. Stirrup Hunter Challenge 340 Long Stirrup u/s 338,339 Long Stirrup 74 L. Stirrup Hunter Challenge</p>
<p>RING 2 TUESDAY MAY 28</p> <p>Back number warm-ups 9am - 5pm</p>	<p>REYNOLDS FAMILY RING 2 WEDNESDAY MAY 29</p> <p>8:30 AM 280 Open Hunter BR* 306,307 Foothills Hunter 2'6 301,302 Baby Green Hunter 308 Foothills 2'6 u/s 305 Baby Green u/s 309,310 Foothills Hunter 2'9 311 Foothills Hunter 2'9 u/s 312,313 Foothills Hunter 3' 314 Foothills Hunter 3' u/s 370,371 Take 2 Tbred Hunter 372 Take 2 u/s</p>	<p>REYNOLDS FAMILY RING 2 THURSDAY MAY 30</p> <p>8:30 AM 282 Open Hunter BR* 254,255 USHJA Hunter 2'6 303,304 Baby Green Hunter 256 USHJA Hunter 2'6 u/s 257,258 USHJA Hunter 2'9 259 USHJA Hunter 2'9 u/s 260,262 USHJA Hunter 3' 263 USHJA Hunter 3' u/s</p>	<p>REYNOLDS FAMILY RING 2 FRIDAY MAY 31</p> <p>9:00 AM 285 Open Hunter BR* 271,272 Young Hunter 3' 273 Young Hunter 3' u/s 274,275 Young Hunter 3'3 276 Young Hunter 3'3 u/s 277,278 Young Hunter 3'6 279 Young Hunter 3'6 u/s 483,484 Modified Adult 2'9" 527 Adult Eq Flat 526 Adult Equitation 3' 510 Bryan Jones Medal 509 NCHJA Child Medal 522 12-14 Equitation 2'9 523 12-14 Eq Flat</p>	<p>GORDON WRIGHT RING 3 SATURDAY JUNE 1</p> <p>8:00 AM 772 DJS 5yr Old II 735 1.10 Adult Jumper II2b 741 1.10 Child's Jumper II2b 747 1.15m Non Pro II2b 726 1.0M Adult Jumper II2b 730 1.0M Child's Jumper II2b 727 1.0M Adult Jumper II2b 731 1.0M Child's Jumper II2b 703 .80m Jumper II2b 720 .90m Jumper non-pro II2b 721 .90m Jumper non-pro II2b 723 Pony Jumper II2b 724 Pony Jumper II2b</p>	<p>GORDON WRIGHT RING 3 SUNDAY JUNE 2</p> <p>8:00 AM 511 USHJA Jumping Medal 3'3 736 1.10 Adult Jumper II2b 742 1.10 Child's Jumper II2b 737 \$2000 1.10 Adult Jumper Classic II2b 743 \$2000 1.10 Children's Jumper Classic II2b 748 1.15 Non Pro II2b 728 1.0M Adult Jumper II2b 732 1.0M Child's Jumper II2b 729 1.0M Adult Jumper Stakes 2b 733 1.0M Child's Jumper Stakes 2b 722 .90m Jumper non-pro II2b 725 Pony Jumper II2b</p>
<p>RING 4 TUESDAY MAY 28</p> <p>Back number warm-ups 9am - 5pm</p>	<p>JARRETT SCHMID RING 4 WEDNESDAY MAY 29</p> <p>8:30 AM 98 High Perf Conf Model 104 Green Conf Model 281 Open Hunter *BR 131,132 Green Hunter 3'6 135 Green Hunter 3'6 u/s 126,127 Green Hunter 3'9 130 Green Hunter 3'9 u/s 99,100 High Perf Conf Htr 3'9 103 High Perf Conf Htr u/s 105,106 Green Conf Htr 3'6 109 Green Conf Htr u/s 111,112 High Perf. Hunter 115 High Perf. Hunter u/s 141,142 Green Hunter 3' 145 Green Hunter 3' u/s 136,137 Green Hunter 3'3 140 Green Hunter 3'3 u/s</p>	<p>JARRETT SCHMID RING 4 THURSDAY MAY 30</p> <p>8:30 AM 283 Open Hunter 133,134 Green Hunter 3'6 128,129 Green Hunter 3'9 30 3'3'3 Green Incentive 101,102 High Perf Conf. Htr 3'9 107,108 Green Conf Hunter 3'6 113,114 High Perf. Hunter 143,144 Green Hunter 3' 138,139 Green Hunter 3'3 29 3'3'3 Green Incentive 116,117 Performance Htr 3'6 121,122 Performance Htr 3'3</p>	<p>JARRETT SCHMID RING 4 FRIDAY MAY 31</p> <p>8:00 AM 286 Open Hunter 120 Performance 3'6 u/s 118,119 Performance Hunter 3'6 125 Performance 3'3 u/s 123,124 Performance Htr 3'3" 481,482 Mod Am-O Hunter BR** 493,494 Modified Jr 3'3" BR** 525 15-17 Eq Flat 524 15-17 Equitation 3'6 507 E.J Haun 491,492 Modified Child</p>	<p>JARRETT SCHMID RING 4 SATURDAY JUNE 1</p> <p>8:00 AM 289 Open Hunter *BR 156,157 Am/O Hunter 18-35 3'3 161,162 Am/O Hunter 36+ 3'3 146,147 Am/O Hunter 18-35 3'6 151,152 Am/O Hunter 36+ 3'6 516 WIHS Hunter 166,167 Small Jr 15- 170 Small Jr 15- u/s 171,172 Small Jr 16-17 175 Small Jr 16-17 u/s 176,177 Large Jr 15- 180 Large Jr 15- u/s 181,182 Large Jr 16-17 185 Large Jr 16-17 u/s 186,187 Junior Hunter 3'3 190 Junior Hunter 3'3 u/s 512 Hamel Foundation NHS 3'3" 501 THIS Children's Medal 503 SCHJA Governors Cup 236,237 Childrens Hunter 14- 240 Childrens Hunter 14- u/s 241,242 Childrens Hunter 15-17 245 Childrens Htr 15-17 u/s</p>	<p>JARRETT SCHMID RING 4 SUNDAY JUNE 2</p> <p>8:00 AM 500 ASPCA Maclay 504 USEF Pessoa Medal 160 Am/Owner 18-35 3'3 u/s 158,159 Am/Owner Hunter 18-35 3'3 165 Am/Owner 36+ 3'3 u/s 163,164 Am/Owner Hunter 36+ 3'3 58 \$1000 Am/Owner Classic 3'6 150 Am/Owner 18-35 3'6 u/s 148,149 Am/Owner 18-35 3'6 155 Am/Owner 36+ 3'6 u/s 153,154 Am/Owner 36+ 3'6 57 \$1000 Am/Owner Classic 3'6 168,169 Small Jr 15- 173,174 Small Jr 16-17 178,179 Large Jr 15- 183,184 Large Jr 16-17 55 \$1000 Junior Hunter Classic 3'6 188, 189 Junior Hunter 3'3 56 \$1000 Junior Hunter Classic 3'3 238,239 Childrens Hunter 14- 59 \$500 Childs 14- Classic 243,244 Childrens Hunter 15-17 60 \$500 Childs 15-17 Classic</p>

TR&HC TRYON SPRING 6 CS14* USEF AA

TENTATIVE. FOR MOST CURRENT SCHEDULE, PLEASE VISIT WWW.TRYON.CO.EDU

4/14/19

GM STADIUM TUESDAY JUNE 4	GEORGE MORRIS STADIUM WEDNESDAY JUNE 5 8:30AM	GEORGE MORRIS STADIUM THURSDAY JUNE 6 8:00AM	GEORGE MORRIS STADIUM FRIDAY JUNE 7 8:00AM	GEORGE MORRIS STADIUM SATURDAY JUNE 8 7:45AM	GEORGE MORRIS STADIUM SUNDAY JUNE 9 8:00AM
FEI STABLING CLOSES AT 11:30PM FEI JOG AT 1PM	821 1.40m Jumper II2b 817 1.35m Jumper II2b 813 1.30m Jumper II2b 1PM 1 \$6,000 Power/Speed 1.40m Stakes FEI art 274.2.5	775 DJS 6yr Old II2b 779 DJS 7yr Old II2b 822 1.40m Jumper II21 818 1.35m Jumper II21 814 1.30m Jumper II21 1PM 2 \$72,000 Welcome Stakes 1.50m FEI art 238.2.2	823 1.40m Jumper Stakes II2b 819 1.35m Jumper II2b 815 1.30m Jumper Stakes II2b 405 Grooms Class 4:00PM 28 \$50,000 USHJA International Hunter Derby	515 WIHS Jumper Phase 506 Platinum Performance USEF Talent Search 2* 9AM 776 DJS 6yr Old II2b 780 DJS 7yr Old II2b 768 1.40m Jr/Am Jumper II21 401 LEADLINE 764 1.30m Jr/Am Jumper II21 760 1.20m Am Jumper II21 756 1.20m Junior II21 8PM 3 \$209,000 CSI 4* Grand Prix FEI art 238.2.2	769 \$10,000 1.40m Jr/Am Classic II2a 765 \$5,000 1.30m Jr/Am Classic II2a-b Parade of Champions 12:30 PM 4 \$36,000 Sunday Classic 1.45m FEI art 238.2.2 761 \$3,000 1.20m Am Jumper Classic II2a-b 757 \$3,000 Junior Jumper Classic II2a-b
INTERNATIONAL STADIUM TUESDAY JUNE 4	INTERNATIONAL STADIUM WEDNESDAY JUNE 5 8:00AM	INTERNATIONAL STADIUM THURSDAY JUNE 6 8:00AM	INTERNATIONAL STADIUM FRIDAY JUNE 7 8:00AM	INTERNATIONAL STADIUM SATURDAY JUNE 8 8:00AM	INTERNATIONAL STADIUM SUNDAY JUNE 9 8:00AM
	774 DJS 6yr Old II2b 778 DJS 7yr Old II2b 711 1.10m Jumper II2b 714 1.15m Jumper II2b 809 1.20m Jr Jumper II2b	771 DJS 5yr Old II 715 1.15m Jumper II2b 810 1.20m Jumper II21	716 1.15m Jumper II21 746 1.15 Non Pro II2b 811 1.20m Jumper Stakes II2b 767 1.40m Jr/Am Jumper II2b 763 1.30m Jr/Am Jumper II2b 759 1.20m Am Jumper II2b 755 1.20 Junior Jumper II2b	Day 1 Team Competition 451 USHJA Adult Championship(U/S) 452 USHJA Adult Championship 453 USHJA Adult Championship 471 USHJA Childs Championship(U/S) 472 USHJA Childs Championship 473 USHJA Childs Championship	Day 2 Individual Competition 454 USHJA Adult Championship (U/S) 455 USHJA Adult Championship 456 USHJA Adult Championship (handy) 474 USHJA Childs Championship (U/S) 475 USHJA Childs Championship 476 USHJA Childs Championship (handy)
RING 1 TUESDAY JUNE 4	CARTER BROWN RING 1 WEDNESDAY JUNE 5	CARTER BROWN RING 1 THURSDAY JUNE 6	CARTER BROWN RING 1 FRIDAY JUNE 7 8:30AM	CARTER BROWN RING 1 SATURDAY JUNE 8 8:45AM	CARTER BROWN RING 1 SUNDAY JUNE 9 8:30AM
Closed	Closed	Back number warm-ups 9am - 5pm	284 Open Hunter 248,249 USHJA Hunter 2' 250 USHJA Hunter 2' u/s 251,252 USHJA Hunter 2'3 253 USHJA Hunter 2'3 u/s Not before 1pm 485,486 Schooling Pony 2'9" 487,488 Schooling Pony 2'6 489,490 Schooling Pony 2' 508 NCHJA Pony 520 11-under Eq 2'3 521 11-under Eq Flat	514 WIHS Pony *open card 287 Open Hunter 206,206 Large Pony 210 Large Pony u/s 201,202 Medium Pony 205 Medium Pony u/s 196,197 Small Pony 195 Small Pony u/s 211,212 Sm/Medium Green 215 Sm/Med Green u/s 216,217 Large Green Pony 220 Large Green Pony u/s 241,242 Childs Pony 245 Child Pony u/s	505 M/Sterling USEF Pony *open card 208,209 Large Pony 53 Large Pony Classic 203,204 Medium Pony 52 Med Pony Classic 198,199 Small Pony 51 Small Pony Classic 213,214 Sm/Medium Green 218,219 Large Green Pony 31 \$500 Green Pony Classic 54 Green Pony Classic 243,244 Childs Pony Hunter 70 Child Pony Challenge
RING 2 TUESDAY JUNE 4	REYNOLDS FAMILY RING 2 WEDNESDAY JUNE 5 8:30AM	REYNOLDS FAMILY RING 2 THURSDAY JUNE 6 8:30AM	REYNOLDS FAMILY RING 2 FRIDAY JUNE 7 9:00AM	REYNOLDS FAMILY RING 2 SATURDAY JUNE 8 8:00AM	REYNOLDS FAMILY RING 2 SUNDAY JUNE 9 8:00AM
Back number warm-ups 9am - 5pm	280 Open Hunter BR* 306,307 Foothills Htr 2'6 301,302 Baby Green Htr 308 Foothills 2'6 u/s 305 Baby Green u/s 309,310 Foothills Hunter 2'9 311 Foothills Htr 2'9 u/s 312,313 Foothills Hunter 3' 314 Foothills Htr 3' u/s 370,371 Take2 Tbred Htr 372 Take 2 u/s	282 Open Hunter BR* 254,255 USHJA Hunter 2'6 303,304 Baby Green Hunter 256 USHJA Hunter 2'6 u/s 257,258 USHJA Hunter 2'9 259 USHJA Hunter 2'9 u/s 260,262 USHJA Hunter 3' 263 USHJA Hunter 3'u/s	285 Open Hunter BR* 271,272 Young Hunter 3' 273 Young Hunter 3' u/s 274,275 Young Hunter 3'3 276 Young Hunter 3'3 u/s 277,278 Young Hunter 3'6 279 Young Hunter 3'6 u/s 483,484 Modified Adult 2'9" 527 Adult Eq Flat 526 Adult Equitation 3' 510 Bryan Jones Medal 509 NCHJA Child Medal 522 12-14 Equitation 2'9 523 12-14 Eq Flat	528 Tryon Adult Medal 2'6 326,327 Pre-Adult Hunter 330 Pre-Adult Hunter u/s 529 Tryon Child Medal 2'6 321,322 Pre-Child Hunter 325 Pre-Child Hunter u/s 502 ARIAT Adult Medal 288 Open Hunter 221,222 Adult Am 18-35 226,227 Adult Am 36-49 231,232 Adult Am 50+ 528 Tryon Adult Medal 2'6 316,317 Foothills Ch/Adult 2' 320 Foothills Ch/Adult 2' u/s 331,332 Short Stirrup 336,337 Long Stirrup 351,352,353 Walk Trot 357,358,359 Walk Trot Canter 341,342 Cross-rails 346,347 Ch/Adult Cross-rails	354,355,356 Walk Trot 360,361,362 Walk Trot Canter 345 Cross-rails u/s 350 Adult Cross-rails u/s 343,344 Cross-rails 348,349 Ch/Adult Cross-rails 225 Adult Am 18-35 u/s 223,224 Adult Am 18-35 61 \$500 Adult 18-35 Classic 230 Adult Am 36-49 u/s 228,229 Adult Am 36-49 235 Adult Am 50+ u/s 233,234 Adult Am 50+ 62 \$500 Adult 36+ Classic 328,329 Pre-Adult Hunter 71 Pre-Adult Hunter Challenge 323,324 Pre-Child Hunter 72 Pre-Child Hunter Challenge 318,319 Foothills Ch/Adult 2' 335 Short Stirrup u/s 333,334 Short Stirrup 73 S. Stirrup Hunter Challenge 340 Long Stirrup u/s 338,339 Long Stirrup 74 L. Stirrup Hunter Challenge
RING 3 TUESDAY JUNE 4	GORDON WRIGHT RING 3 WEDNESDAY JUNE 5 8:30AM	GORDON WRIGHT RING 3 THURSDAY JUNE 6 8:30AM	GORDON WRIGHT RING 3 FRIDAY JUNE 7 8:30AM	GORDON WRIGHT RING 3 SATURDAY JUNE 8 8:00AM	GORDON WRIGHT RING 3 SUNDAY JUNE 9 8:00AM
Back number warm-ups 9am - 4pm	770 DJS 5yr Old II 700 .80m Jumper II 704 .90m Jumper II 708 1.0m Jumper II 717 Take 2 T-bred 1.0m II2b	712 1.10m Jumper II2b 701 .80m Jumper II 705 .90m Jumper II 709 1.0m Jumper II 718 Take 2 T-bred 1.0m II2b	702 .80m Jumper II 706 .90m Jumper II 710 1.0m Jumper II 719 Take 2 T-bred 1.0m II2b 713 1.10m Jumper II21 734 1.10m Adult Jumper II2b 740 1.10 Child's Jumper II2b	772 DJS 5yr Old II 735 1.10 Adult Jumper II2b 741 1.10 Child's Jumper II2b 747 1.15m Non Pro II2b 726 1.0m Adult Jumper II2b 730 1.0m Child's Jumper II2b 727 1.0m Adult Jumper II2b 731 1.0m Child's Jumper II2b 703 .80m Jumper II2b 720 .90m Jumper non-pro II2b 721 .90m Jumper non-pro II21 723 Pony Jumper II2b 724 Pony Jumper II2b	511 USHJA Jumping Medal 3'3 736 1.10 Adult Jumper II21 742 1.10 Child's Jumper II21 737 \$2000 1.10 Adult Jumper Classic II2b 743 \$2000 1.10 Children's Jumper Classic II2b 748 1.15 Non Pro II2b 728 1.0m Adult Jumper II21 732 1.0m Child's Jumper II21 729 1.0m Adult Jumper Stakes 2b 733 1.0m Child's Jumper Stakes 2b 722 .90m Jumper non-pro II2b 725 Pony Jumper II2b
RING 4 TUESDAY JUNE 4	JARRETT SCHMID RING 4 WEDNESDAY JUNE 5 8:30AM	JARRETT SCHMID RING 4 THURSDAY JUNE 6 8:30AM	JARRETT SCHMID RING 4 FRIDAY JUNE 7 8:00AM	JARRETT SCHMID RING 4 SATURDAY JUNE 8 8:00AM	JARRETT SCHMID RING 4 SUNDAY JUNE 9 8:00AM
Back number warm-ups 9am - 5pm	98 High Perf Conf Model 104 Green Conf Model 281 Open Hunter *BR 131,132 Green Hunter 3'6 135 Green Hunter 3'6 u/s 126,127 Green Hunter 3'9 130 Green Hunter 3'9 u/s 99,100 High Perf Conf Hunter 103 High Perf Conf Hunter 105,106 Green Conf Hunter 3' 109 Green Conf Hunter u/s 111,112 High Perf. Hunter 115 High Perf. Hunter u/s 141,142 Green Hunter 3' 145 Green Hunter 3' u/s 136,137 Green Hunter 3'3 140 Green Hunter 3'3 u/s	283 Open Hunter 133,134 Green Hunter 3'6 128,129 Green Hunter 3'9 30 3'3'3 Green Incentive 101,102 High Perf Conf Htr 3'9 107,108 Green Conf Htr 3'6 113,114 High Perf. Hunter 143,144 Green Hunter 3' 138,139 Green Hunter 3'3 29 3'3'3 Green Incentive 116,117 Performance Htr 3'6 121,122 Performance Htr 3'3	286 Open Hunter 120 Performance 3'6 u/s 118,119 Performance Htr 3'6 125 Performance 3'3 u/s 123,124 Performance Htr 3'3" 481,482 Mod Am-O Hunter BR** 493,494 Modified Jr 3'3" BR** 525 15-17 Eq Flat 524 15-17 Equitation 3'6 507 EJ Haun 491,492 Modified Child	289 Open Hunter *BR 156,157 Am/O Hunter 18-35 3'3 161,162 Am/O Hunter 36+ 3'3 146,147 Am/O Hunter 18-35 3'6 151,152 Am/O Hunter 36+ 3'6 516 WIHS Hunter 166,167 Small Jr 15- 170 Small Jr 15- u/s 171,172 Small Jr 16-17 175 Small Jr 16-17 u/s 176,177 Large Jr 15- 180 Large Jr 15- u/s 181,182 Large Jr 16-17 185 Large Jr 16-17 u/s 186,187 Junior Hunter 3'3 190 Junior Hunter 3'3 u/s 512 Hamel Foundation NHS 3'3" 501 THIS Children's Medal 503 SCHJA Governors Cup 236,237 Childrens Hunter 14- 240 Childrens Hunter 14- u/s 241,242 Childrens Hunter 15-17 245 Childrens Hunter 15-17 u/s	500 ASPCA Maclay 504 USEF Pessoa Medal 160 Am/Owner 18-35 3'3 u/s 158,159 Am/Owner Hunter 18-35 3'3 165 Am/Owner 36+ 3'3 u/s 163,164 Am/Owner Hunter 36+ 3'3 58 \$1000 Am/Owner Classic 3'3 150 Am/Owner 18-35 3'6 u/s 148,149 Am/Owner 18-35 3'6 155 Am/Owner 36+ 3'6 u/s 153,154 Am/Owner 36+ 3'6 57 \$1000 Am/Owner Classic 3'6 168,169 Small Jr 15- 173,174 Small Jr 16-17 178,179 Large Jr 15- 183,184 Large Jr 16-17 55 \$1000 Junior Hunter Classic 3'6 188,189 Junior Hunter 3'3 56 \$1000 Junior Hunter Classic 3'3 238,239 Childrens Hunter 14- 59 \$500 Childs 14- Classic 243,244 Childrens Hunter 15-17 60 \$500 Childs 15-17 Classic



Western North Carolina is known for its craft cuisine, and Tryon Resort embraces this tradition of excellent food. Several onsite restaurants make Tryon Resort a year-round destination for good eats and a deliciously convenient experience for competitors and spectators. Whether you crave burritos, sushi, or Italian, prefer farm-to-table organic cuisine or classic American fare, Tryon Resort has all the options you want. Our events often feature local vineyards and breweries, and our dress code is always equestrian-friendly.



USEF RATED AA/A HUNTER SECTIONS

All Hunter classes, Classics, and divisions to be held and judged in accordance with USEF and USHJA Zone 3 Rules and Regulations. Hunter sections with less than eight entries may be canceled or combined. Ribbons 1 - 8 unless otherwise noted. Division eligibility requirements are available at www.usef.org.

\$1000 HIGH PERFORMANCE CONFORMATION 3'9"

Model Entry Fee- \$20 Entry Fee- \$200 Division
98- High Performance Conf. Model
99, 100, 101, 102(handy)- \$200 High Performance Conf. Hunter
103- \$200 High Performance Conformation Under Saddle

\$1000 GREEN CONFORMATION 3'6"

Model Entry Fee- \$20 Entry Fee- \$200 Division
104- Green Conformation Model
105, 106, 107, 108(handy) - \$200 Green Conformation Hunter
109- \$200 Green Conformation Hunter Under Saddle

\$2400 HIGH PERFORMANCE HUNTER 4'-4'6"

Entry Fee- \$270 Division or \$75 per class
111, 112, 113, 114(handy)- \$480 High Performance Hunter 4'
115- \$480 High Performance Hunter Under Saddle

\$800 PERFORMANCE HUNTER 3'6"

Entry fee- \$190 division or \$55 per class
116, 117, 118, 119(handy)- \$160 Performance Hunter 3'6"
120 \$160 Performance Hunter 3'6" Under Saddle

\$800 PERFORMANCE HUNTER 3'3"

Entry fee- \$190 division or \$55 per class
121, 122, 123, 124(handy)- \$160 Performance Hunter 3'3"
125- \$160 Performance Hunter 3'3" Under Saddle

\$2000 GREEN HUNTER 3'9"

Entry Fee- \$245 division
126, 127, 128, 129(handy) \$400 Green Hunter 3'9"
130- \$400 Green Hunter 3'9" Under Saddle

\$2000 GREEN HUNTER 3'6"

Entry Fee- \$245 division
131, 132, 133, 134(handy) \$400 Green Hunter 3'6"
135- \$400 Green Hunter 3'6" Under Saddle

\$1000 GREEN HUNTER 3'3"

Entry Fee- \$240 Division
136, 137, 138, 139- \$200 Green Hunter 3'3"
140- \$200 Green Hunter 3'3"

\$1000 ABSORBINE GREEN HUNTER 3'

Entry Fee- \$240 Division
141, 142, 143, 144- \$200 Green Hunter 3'
145- \$200 Green Hunter Under Saddle

\$1500 AM-OWNER HUNTER 18-35 3'6"

Entry Fee- \$240 Division
146, 147, 148, 149(handy)- \$300 Am-Owner Hunter 18-35 3'6"
150 \$300 Am-Owner Hunter 18-35 3'6" Under Saddle

\$1500 AM-OWNER HUNTER 36 & OVER 3'6"

Entry Fee- \$240 Division
151, 152, 153, 154(handy)- \$300 Am-Owner Hunter 36& O 3'6"
155- \$300 Am-Owner Hunter 36& O 3'6"

\$1500 AM-OWNER HUNTER 18-35 3'3"

Entry Fee- \$240 Division
156, 157, 158, 159(handy) \$300 Am-Owner Hunter 18-35 3'3"
160- \$300 Am-Owner Hunter 18-35 3'3" Under Saddle

\$1500 AM-OWNER HUNTER 36 & OVER 3'3"

Entry Fee- \$240 Division
161, 162, 163, 164(handy) \$300 Am-Owner 36&Over 3'3"
165- \$300 Am-Owner 36&Over Under Saddle 3'3"

\$1500 SMALL JUNIOR 15 & UNDER 3'6"

Entry Fee- \$240 Division
166, 167, 168, 169(handy) \$300 Small Junior 15&U
170 \$300 Small Junior 15&U Under Saddle

\$1500 SMALL JUNIOR HUNTER 16-17 3'6"

Entry Fee- \$240 Division
171, 172, 173, 174(handy) \$300 Small Junior 16-17
175 \$300 Small Junior 16-17

\$1500 LARGE JUNIOR HUNTER 15&UNDER 3'6"

Entry Fee- \$240 Division
176, 177, 178, 179(handy)- \$300 Large Junior Hunter 15&U
180 \$300 Large Junior Hunter 15&U Under Saddle

\$1500 MAIN STREET INSURANCE LARGE JUNIOR HUNTER 16-17 3'6"

Entry Fee- \$240 Division
181, 182, 183, 184(handy)- \$300 Large Junior Hunter 16-17
185 \$300 Large Junior Hunter 16-17 Under Saddle

\$1500 JUNIOR HUNTER 15 & UNDER 3'3"

Entry Fee- \$240 Division
186, 187, 188, 189(handy)- \$300 Junior Hunter 15 &U 3'3"
190- \$300 Junior Hunter 15 &U 3'3"

\$1500 JUNIOR HUNTER 16-17 3'3"

Entry Fee- \$240 Division
191, 192, 193, 194(handy)- \$300 Junior Hunter 16-17 3'3"
195- \$300 Junior Hunter 16-17 3'3" Under Saddle

\$1000 SMALL PONY HUNTER 2'3"

Entry Fee- \$200 Division
196(conf), 197, 198, 199(handy)- \$200 Small Pony Hunter
200 \$200 Small Pony Hunter Under Saddle

\$1000 MEDIUM PONY HUNTER 2'6"

Entry Fee- \$200 Division
201(conf), 202, 203, 204(handy)- \$200 Medium Pony Hunter
205 \$200 Medium Pony Hunter Under Saddle

\$1000 LARGE PONY HUNTER 2'9"-3'

Entry Fee- \$200 Division
206(conf), 207, 208, 209(handy)- \$200 Large Pony Hunter
210 \$200 Large Pony Hunter Under Saddle

\$800 SM/MED GREEN PONY 2'3"/2'6"

Entry Fee- \$190 Division
211(conf), 212, 213, 214- \$160 Sm/Med Green
215 \$160 Sm/Med Green Pony Under Saddle

\$800 LARGE GREEN PONY 2'9"

Entry Fee- \$190 Division
216(conf), 217, 218, 219- \$160 Large Green Pony
220 \$160 Large Green Pony Under Saddle



Equestrian Insurance Specialists since 1898

Equine and Equine Therapy Insurance Partners

Farmowners
Equine Veterinarians
Farriers
Hunt Clubs
•••

High Value Homes and Barns
Therapeutic Centers
Care Custody & Control
Equestrian Facilities
•••

Horse Show/Event Liability
Commercial Equine Liability
Private Horse Owner Liability
Trainer/Instructor Liability
•••

Chubb Insurance • Everett Cash Mutual • Great American Insurance
PURE Insurance • Philadelphia Insurance • Travelers Insurance • Westfield Insurance
Nationwide Insurance • Liberty Mutual



DERRICK OVERHOLT	STEPHEN BRADY
doverholt@mainstreetins.com	sbrady@mainstreetins.com
828-817-4012 ☎☎☎	828-817-1039 ☎☎☎



22 N Trade St. • Tryon, NC 28782 • 828-859-9252
123 E. Main St. • Forest City, NC 28043 • 828-245-6467
221 W. Eleventh St. • Charlotte, NC 28202 • 704-376-2436
725 Providence Rd, Ste 100 • Charlotte, NC 28207 • 704-333-6694
Toll Free 877-872-4578 • Fax 855-775-0655 • www.mainstreetins.com

YOUNG HUNTERS

For eligibility, see HU132. Young Hunter ages must be verified directly with USEF prior to competing (HU132.4)
Division Entry Fee Required at AA/A Rated shows.
(Not offered Spring 3)

3' YOUNG HUNTER

Entry Fee \$100 division
271,272- 3' Young Hunter
273- 3' Young Hunter Under Saddle

3'3" YOUNG HUNTER

Entry Fee \$100 division
274,275- 3'3" Young Hunter
276- 3'3" Young Hunter Under Saddle

3'6" YOUNG HUNTER

Entry Fee \$100 division
277,278- 3'6" Young Hunter
279- 3'6" Young Hunter Under Saddle

ZONE 3 ADULT-AMATEUR & CHILDREN'S HUNTERS (ZONE 3 SPECS AVAILABLE AT WWW.USHJA.ORG AND IN SHOW OFFICE)

\$500 MARSHALL & STERLING INSURANCE ADULT-AMATEUR HUNTER 18-35 3' (RATED C/ZONE 3)

Entry fee- \$185 division or \$45 per class
221,222,223,224 \$100 Adult-Amateur Hunter 18-35
225 \$100 Adult-Amateur Hunter Under Saddle 18-35

\$500 ADULT-AMATEUR HUNTER 36-49 3' (RATED C/ZONE 3)

Entry fee- \$185 division or \$45 per class
226,227,228,229 \$100 Adult-Amateur Hunter 36-49
230 \$100 Adult-Amateur Hunter Under Saddle 36-49

\$500 ADULT-AMATEUR HUNTER 50&OVER 3' (RATED C/ZONE 3)

Entry fee- \$185 division or \$45 per class
231,232,233,234 \$100 Adult-Amateur Hunter 50&Over
235 \$100 Adult-Amateur Hunter Under Saddle 50&Over

\$500 CHILDREN'S HUNTER 14&UNDER (RATED C/ZONE 3)

Entry fee- \$185 division or \$45 per class
236,237,238,239- \$100 Children's Hunter 14&Under
240- \$100 Children's Hunter Under Saddle 14&Under

\$500 CHILDREN'S HUNTER 15-17 (RATED C/ZONE 3)

Entry fee- \$185 division or \$45 per class
241,242,243,244- \$100 Children's Hunter 15-17
245- \$100 Children's Hunter Under Saddle 15-17

\$150 CHILDREN'S PONY HUNTER 2'2'6" (RATED C/ZONE 3)

Entry Fee - \$150 division or \$35 per class
266,267,268,269 - \$30 Children's Pony Hunter
270 - \$30 Children's Pony Hunter Under Saddle

USHJA ZONE 3 CHILDREN'S AND ADULT-AMATEUR HUNTER CHAMPIONSHIPS VISIT USHJA.ORG FOR INFORMATION (SPRING 6 ONLY)

USHJA ZONE 3 ADULT-AMATEUR HUNTER TEAM COMPETITION

451 - Adult-Amateur Hunter U/S
452 - Adult-Amateur Hunter
453 - Adult-Amateur Hunter

USHJA ZONE 3 ADULT-AMATEUR HUNTER INDIVIDUAL COMPETITION

454 - Adult-Amateur Hunter U/S
455 - Adult-Amateur Hunter
456 - Adult-Amateur Hunter

USHJA ZONE 3 CHILDREN'S HUNTER TEAM COMPETITION

471 - Children's Hunter U/S
472 - Children's Hunter
473 - Children's Hunter

USHJA ZONE 3 CHILDREN'S HUNTER INDIVIDUAL COMPETITION

474 - Children's Hunter U/S
475 - Children's Hunter
476 - Children's Hunter





IGNITE YOUR *future*

Established in 1905, Gardner-Webb University is an award-winning private, Christian, liberal arts institution that unites world-class academics, professional development connections, and a student-centered environment.

As a member of the Big South Conference, Gardner-Webb competes in 22 NCAA Division I men's and women's sports. In addition, a variety of fine arts and theatre events offered throughout the year provide many additional opportunities for community entertainment and activities.

Home to an internationally recognized business school, a growing health sciences college, and a program that graduates more educators than any private university in the state, Gardner-Webb partners with our students to advance the Kingdom of God through Christian higher education.



GARDNER-WEBB
UNIVERSITY

gardner-webb.edu



/gardnerwebb



@gardnerwebb



@gardnerwebb



/gardnerwebb1905

Call 1-800-253-6472 for questions or to set up a campus visit.

ADDITIONAL HUNTER SECTIONS (All Shows)

Classes with less than 6 entries may be canceled or combined. Ribbons 1 - 8 unless otherwise noted. USHJA Division eligibility requirements and class specifications are available at www.ushja.org

2' USHJA HUNTER (C RATED)

Entry Fee \$100 division or \$45 per class
248,249- 2' USHJA Hunter
250- 2' USHJA Hunter Under Saddle

2'3 USHJA HUNTER (C RATED)

Entry Fee \$100 division or \$45 per class
251,252- 2'3 USHJA Hunter
253- 2'3 USHJA Hunter Under Saddle

2'6 USHJA HUNTER (C RATED)

Entry Fee \$100 division or \$45 per class
254,255- 2'6 USHJA Hunter
256- 2'6 USHJA Hunter Under Saddle

2'9 USHJA HUNTER (C RATED)

Entry Fee \$100 division or \$45 per class
257,258- 2'9 USHJA Hunter
259- 2'9 USHJA Hunter Under Saddle

3' USHJA HUNTER (C RATED)

Entry Fee \$100 division or \$45 per class
260,261- 3' USHJA Hunter
262- 3' USHJA Hunter Under Saddle

TAKE 2 THOROUGHBRED HUNTER 3' (C RATED)

See Specs at Take2tbreds.com
Entry Fee- \$100 division or \$45 per class
370,371- Take 2 Thoroughbred Hunter 3'
372- Take 2 Thoroughbred Hunter 3' Under Saddle

BABY GREEN HUNTERS 2'6"

Open to horses that have not shown over fences exceeding 3')
Entry Fee- \$185 division or \$45 per class
301,302,303,304 Baby Green Hunter 2'6"
305 Baby Green Hunter Under Saddle

FOOTHILLS HUNTER 2'6"

Entry Fee- \$100 division or \$45 per class
306,307- Foothills Hunter 2'6"
308- Foothills Hunter 2'6" Under Saddle

FOOTHILLS HUNTER 2'9"

Entry Fee- \$100 division or \$45 per class
309,310- Foothills Hunter 2'9"
311- Foothills Hunter 2'9" Under Saddle

FOOTHILLS HUNTER 3'

Entry Fee- \$100 division or \$45 per class
312,313- Foothills Hunter 3'
314- Foothills Hunter 3' Under Saddle

PRE-CHILDREN'S HUNTER 2'6"

Open to Junior riders. Horse/Rider combination may not cross enter into any rated division or division with fence heights higher than 2'9".
Entry Fee - \$185 division or \$45 per class
321,322,323,324-Pre-Child Hunter 2'6"
325 Pre-Child Hunter 2'6" Under Saddle

PRE-ADULT HUNTER 2'6"

Open to Amateur riders with USEF Amateur Certification. Horse/Rider combination may not cross enter into any rated division or division with fence heights higher than 2'9".
Entry Fee - \$185 division or \$45 per class
326,327,328,329- Pre-Adult Hunter 2'6"
330- Pre-Adult Hunter 2'6" Under Saddle

FOOTHILLS CHILD/ADULT-AMATEUR HUNTER 2'

Riders 18 & Over must have USEF Amateur Certification.
Entry Fee - \$170.00 division or \$40/class
316,317,318,319 - Foothills Child/Adult-Am Hunter 2'
320 - Foothills Child/Adult-Am Hunter 2' U/S

SHORT STIRRUP HUNTER 2'

Open to all Junior riders 12 years of age and under who are not showing in any division above 2'.
Entry Fee - \$150 division or \$35 per class
331,332,333,334- Short Stirrup Hunter 2'
335- Short Stirrup Hunter 2' Under Saddle

LONG STIRRUP HUNTER 2'

Open to riders 13 years of age and over who are not showing in any division above 2'.
Entry Fee - \$150 division or \$35 per class
336,337,338,339- Long Stirrup Hunter 2'
340- Long Stirrup Hunter 2' Under Saddle

WALK-TROT (SATURDAY)

(USEF/USHJA Membership not required for Walk-Trot)
Entry Fee- \$25 per class
351,352,353 Hunter-Pleasure-Equitation

WALK-TROT

(USEF/USHJA Membership not required for Walk-Trot)
Entry Fee- \$25 per class
354,355,356 Hunter-Pleasure-Equitation

SPRING 1, 4, 5, 6

CROSS-RAILS 18" (NO OXERS) - SPRING 1,4,5,6

Open to riders 12 and under. Rider may not cross enter into any rated divisions or division with fence heights higher than 2'.
Entry Fee- \$150 per division or \$35 per class
341,342,343,344- Cross-Rails 18"
345- Cross-Rails Under Saddle

CHILD/ADULT CROSS-RAILS 18" (NO OXERS) - SPRING 1,4,5,6

Open to Amateur riders who have Amateur Certification from USEF, and junior riders 13 and up. Rider may not cross enter into any rated divisions or division with fence heights higher than 2'.
Entry Fee- \$150 per division or \$35 per class
346,347,348,349- Ch/Adult Cross-Rails 18"
350- Ch/Adult Cross-Rails Under Saddle

WALK-TROT-CANTER (SATURDAY) - SPRING 1,4,5,6

Entry Fee - \$25 per class
357,358,359 Hunter, Pleasure, Equitation

WALK-TROT-CANTER (SATURDAY) - SPRING 1,4,5,6

Entry Fee - \$25 per class
360,361,362 Hunter, Pleasure, Equitation



OSPPOS[®]
(clodronate injection)

FOR EVERY EQUINE DISCIPLINE

The intramuscular bisphosphonate injection for control of clinical signs associated with Navicular Syndrome



Learn more online
www.dechra-us.com
www.osphos.com



As with all drugs, side effects may occur. In field studies and post-approval experience the most common side effects reported were signs of discomfort, nervousness, and colic. Other signs reported were: renal insufficiency/failure, anorexia, lethargy, hypercalcemia, behavioral disorders, hyperkalemia, hyperactivity, recumbency, hyperthermia, injection site reactions, muscle tremor, urticaria, hyperglycemia, and fracture. In some cases, death has been reported as an outcome of these adverse events. The safe use of OSPPOS has not been evaluated in horses less than 4 years of age or breeding horses. OSPPOS should not be used in pregnant or lactating mares, or mares intended for breeding. NSAIDs should not be used concurrently with OSPPOS. Concurrent use of NSAIDs with OSPPOS may increase the risk of renal toxicity and acute renal failure. Use of OSPPOS in patients with conditions affecting renal function or mineral or electrolyte homeostasis is not recommended. Refer to the prescribing information for complete details or visit www.dechra-us.com.

CAUTION: Federal law restricts this drug to use by or on the order of licensed veterinarian.

* Freedom of Information Summary, Original New Animal Drug Application, NADA 141-427, for OSPPOS. April 28, 2014.

Dechra Veterinary Products US and the Dechra D logo are registered trademarks of Dechra Pharmaceuticals PLC. © 2019 Dechra Ltd.



OSPPOS[®] (clodronate injection)

Bisphosphonate. For use in horses only.

Brief Summary (For Full Prescribing Information, see package insert)

CAUTION: Federal (USA) law restricts this drug to use by or on the order of a licensed veterinarian.

DESCRIPTION: Clodronate disodium is a non-amino, chloro-containing bisphosphonate. Chemically, clodronate disodium is (dichloromethylene) diphosphonic acid disodium salt and is manufactured from the tetrahydrate form.

INDICATION: For the control of clinical signs associated with navicular syndrome in horses.

CONTRAINDICATIONS: Horses with hypersensitivity to clodronate disodium should not receive OSPPOS.

WARNINGS: Do not use in horses intended for human consumption.

HUMAN WARNINGS: Not for human use. Keep this and all drugs out of the reach of children. Consult a physician in case of accidental human exposure.

PRECAUTIONS: As a class, bisphosphonates may be associated with gastrointestinal and renal toxicity. Sensitivity to drug associated adverse reactions varies with the individual patient. Renal and gastrointestinal adverse reactions may be associated with plasma concentrations of the drug. Bisphosphonates are excreted by the kidney; therefore, conditions causing renal impairment may increase plasma bisphosphonate concentrations resulting in an increased risk for adverse reactions. Concurrent administration of other potentially nephrotoxic drugs should be approached with caution and renal function should be monitored. Use of bisphosphonates in patients with conditions or diseases affecting renal function is not recommended. Administration of bisphosphonates has been associated with abdominal pain (colic), discomfort, and agitation in horses. Clinical signs usually occur shortly after drug administration and may be associated with alterations in intestinal motility. In horses treated with OSPPOS these clinical signs usually began within 2 hours of treatment. Horses should be monitored for at least 2 hours following administration of OSPPOS.

Bisphosphonates affect plasma concentrations of some minerals and electrolytes such as calcium, magnesium and potassium, immediately post-treatment, with effects lasting up to several hours. Caution should be used when administering bisphosphonates to horses with conditions affecting mineral or electrolyte homeostasis (e.g. hyperkalemic periodic paralysis, hypocalcemia, etc.).

The safe use of OSPPOS has not been evaluated in horses less than 4 years of age. The effect of bisphosphonates on the skeleton of growing horses has not been studied; however, bisphosphonates inhibit osteoclast activity which impacts bone turnover and may affect bone growth.

Bisphosphonates should not be used in pregnant or lactating mares, or mares intended for breeding. The safe use of OSPPOS has not been evaluated in breeding horses or pregnant or lactating mares. Bisphosphonates are incorporated into the bone matrix, from where they are gradually released over periods of months to years. The extent of bisphosphonate incorporation into adult bone, and hence, the amount available for release back into the systemic circulation, is directly related to the total dose and duration of bisphosphonate use. Bisphosphonates have been shown to cause fetal developmental abnormalities in laboratory animals. The uptake of bisphosphonates into fetal bone may be greater than into maternal bone creating a possible risk for skeletal or other abnormalities in the fetus. Many drugs, including bisphosphonates, may be excreted in milk and may be absorbed by nursing animals.

Increased bone fragility has been observed in animals treated with bisphosphonates at high doses or for long periods of time. Bisphosphonates inhibit bone resorption and decrease bone turnover which may lead to an inability to repair micro damage within the bone. In humans, atypical femur fractures have been reported in patients on long term bisphosphonate therapy; however, a causal relationship has not been established.

ADVERSE REACTIONS: The most common adverse reactions reported in the field study were clinical signs of discomfort or nervousness, colic and/or pawing. Other signs reported were lip licking, yawning, head shaking, injection site swelling, and hives/pruritus.

OSPPOS[®]
clodronate injection



Distributed by: Dechra Veterinary Products
7015 College Boulevard, Suite 525
Overland Park, KS 66211 866-933-2472

© 2019 Dechra Ltd. OSPPOS is a registered trademark of Dechra Ltd. All rights reserved. NADA 141-427, Approved by FDA

OPPORTUNITY HUNTER SECTIONS - SPRING 2 AND 3 ONLY

For the Beginning Competitor. Exhibitors in Opportunity Classes may not cross enter into any USEF Rated classes. Opportunity Classes are open to riders ages 14 and under except where otherwise noted. Riders who have ever participated in USEF rated divisions/ classes and/or zone pointed classes are ineligible for Opportunity Classes. Unless otherwise stated, Riders in Opportunity Classes may cross enter into any non-USEF divisions/classes with fences lower than 2'6"; no restrictions on horses/ponies. Riders/horses/ponies showing ONLY in Opportunity Classes are exempt from USEF/USHJA membership requirements.

OPPORTUNITY CROSS-RAILS 18" (NO OXERS)

Open to Junior riders 12 and under. Rider may not cross enter into any rated divisions or division with fence heights higher than 2'.

Entry Fee- \$150 per division or \$35 per class

341,342,343,344- Opportunity Cross-Rails 18"

345- Opportunity Cross-Rails Under Saddle

OPPORTUNITY CHILD/ADULT CROSS-RAILS 18" (NO OXERS)

Open to Amateur riders and junior riders 13 and up. Rider may not cross enter into any rated divisions or division with fence heights higher than 2'.

Entry Fee- \$150 per division or \$35 per class

346,347,348,349- Opportunity Ch/Adult Cross-Rails 18"

350- Opportunity Ch/Adult Cross-Rails Under Saddle

OPPORTUNITY WALK-TROT-CANTER (SATURDAY)

Entry Fee - \$25 per class

357,358,359 Opportunity Hunter, Pleasure, Equitation

OPPORTUNITY WALK-TROT-CANTER (SUNDAY)

Entry Fee - \$25 per class

360,361,362 Opportunity Hunter, Pleasure, Equitation

LEADLINE (SPRING 5 and SPRING 6 ONLY)

401 - Leadline

No Entry Fee

Please fill out Leadline Entry Form in the Horse Show Office.

MISCELLANEOUS

LEADLINE (SPRING 5 and SPRING 6 ONLY)

401 - Leadline

No Entry Fee

Please fill out Leadline Entry Form in the Horse Show Office.

405 - Groom's Class Award - SPRING 6 ONLY

No Entry Fee - Rules available in Horse Show Office

Please fill out form available in Horse Show Office

BLUE & RED RIBBON CLASSES

Scores from 77-100 will be awarded a blue ribbon; scores from 71-76 will be awarded a red ribbon.

Entry Fee- \$40 per class Not all B/R classes offered all weeks. Check schedules.

280 - 288 Open Hunter BR (Open Card. Fence heights 2'-4' with classes as listed in schedules)

289 - 290 Opportunity Hunter BR (Open Card for Opportunity Entries only. Fence heights 18")

481,482 - Modified Amateur 3'3" BR

483,484 - Modified Adult 2'9" BR

485,486 - Schooling Pony 2'9" BR

487,488 - Schooling Pony 2'6" BR

489,490 - Schooling Pony 2' BR

491,492 - Modified Child 2'9" BR

493,494 - Modified Junior 3'3" BR



Where will you lead
WHEN THEY BEGIN TO FOLLOW?



PROELITE

There can only be one best.

DISCOVER A NEW ULTRA-PREMIUM HORSE FEED AT PROELITEHORSEFEED.COM

© 2018 Cargill, Incorporated. All rights reserved.

USHJA HUNTER DERBIES AND SPECIAL HUNTER CLASSICS

USHJA Hunter Derbies and Green Incentive Classes will be run in accordance with current USHJA and USEF regulations and guidelines. Derby and Incentive details and class specifications are available at www.USHJA.org.

Prize Money for USHJA classes as follows: 30%-22%-13%-8%-6%-5%-4%-3%-3%-2%-2%-2%, 12 Ribbons

25 \$2,500 USHJA National Hunter Derby

(Tryon Spring 2)

Entry Fee - \$250 (includes USHJA Fee)

26 \$10,000 USHJA National Hunter Derby

(Tryon Spring 3 and 5)

Entry Fee - \$425 (includes \$25 USHJA Fee)

27 \$10,000 USHJA International Hunter Derby

(Tryon Spring 3)

Entry Fee - \$450 (includes \$50 USHJA Fee)

28 \$50,000 USHJA International Hunter Derby

(Tryon Spring 6-TR&HC Charity)

Entry Fee - \$750 (includes \$50 USHJA Fee)

29 \$1,500 USHJA Pony Hunter Derby

(EE Tryon Spring 3)

Entry Fee - \$150 (includes \$25 USHJA Fee)

30 \$1,000 3'/3'3" Green Hunter Incentive

The third class of the division will be scored and count for Incentive Class.

Entry Fee - \$75 + USHJA Fee

31 \$1,000 3'6/3'9" Green Hunter Incentive

The third class of the division will be scored and count for Incentive Class.

Entry Fee - \$75 + USHJA Fee

32 \$1,000 3'/3'3 Green Hunter Challenge

(EE Tryon Spring 3)

The last class of the division will be scored as the first round.

Twelve horses, if available, will return for a second round.

Entry Fee - \$100 + USHJA Fee



HUNTER CLASSICS

Hunter Classic Specifications

Horse/Rider combination must have shown in at least two over fences classes in the division. Top 12 come back for second round. Classics with 8 entries or less may be combined or canceled. Ribbons 1-10.

The second class of division will be scored and will count for first round of classic. In order to be entered in the Classic, you must be entered in the Classic number below prior to the second class of your division. Please check in the office if you have any questions. Classics will be held each week unless otherwise stated.

51 \$500 Small Pony Hunter Classic

Entry Fee- \$50

52 \$500 Medium Pony Hunter Classic

Entry Fee- \$50

53 \$500 Large Pony Hunter Classic

Entry Fee- \$50

54 \$500 Green Pony Hunter Classic

Entry Fee- \$50

55 \$1,000 Junior Hunter Classic 3'6"

Entry Fee- \$85

56 \$1,000 Junior Hunter Classic 3'3"

Entry Fee- \$85

57 \$1,000 Amateur-Owner Hunter Classic 3'6"

Entry Fee- \$85

58 \$1,000 Amateur-Owner Hunter Classic 3'3"

Entry Fee- \$85

59 \$500 NAL/WIHS Children's 14&Und Hunter Classic 3'

Entry Fee: \$50

60 \$500 NAL/WIHS Children's 15-17 Hunter Classic 3'

Entry Fee: \$50

61 \$500 NAL/WIHS Marshall & Sterling Insurance Adult 18-35 Hunter Classic 3'

Entry Fee: \$50

62 \$500 NAL/WIHS Adult 36 & Over Hunter Classic 3'

Entry Fee: \$50

CHALLENGE CLASSES

To be eligible, must have competed in at least one class of the respective division. One round, to be scored numerically.

Challenge classes with 6 entries or less may be combined or canceled.

Ribbons 1-10. Entry Fee- \$40

70 Children's Hunter Pony Challenge

71 Pre-Adult Hunter Challenge

72 Pre-Children's Hunter Challenge

73 Short Stirrup Hunter Challenge

74 Long Stirrup Hunter Challenge



CONVENIENTLY LOCATED NEAR INTERSTATE 26 IN COLUMBUS, NC

My hospital, just in case.

Welcome to the beautiful Carolina Foothills!
Enjoy your time here and rest assured, we've
got you covered should you experience
illness or injury during your visit. Our skilled
medical staff and hospital teammates are
committed to providing care and treatment
for patients of all ages - 24/7.

828.894.3311

SaintLukesHospital.com
101 Hospital Drive
Columbus, NC 28722



 **St. Luke's**
HOSPITAL

EQUITATION DIVISION

All classes in this section will be conducted in accordance with USEF EQ, section 112. Ribbons awarded 1-8

500 ASPCA MACLAY 3'6"

**NHS MEMBERSHIP REQUIRED FOR RIDER AND TRAINER*

Entry Fee- \$45

501 TAYLOR HARRIS INSURANCE SERVICE NATIONAL CHILDREN'S MEDAL 3'

Entry Fee- \$45

502 ARIAT® ADULT MEDAL 3'

Entry Fee- \$45

503 SCHJA GOVERNOR'S CUP 3'

**SCHJA MEMBERSHIP REQUIRED*

Entry Fee- \$45

504 DOVER SADDLERY/USEF HUNTER SEAT MEDAL 3'6"

Entry Fee- \$45

505 MARSHALL & STERLING USEF PONY MEDAL

Entry Fee- \$45

506 PLATINUM PERFORMANCE/USEF TALENT SEARCH 2*

Entry Fee- \$45

507 EJ HAUN MEDAL

**NCHJA MEMBERSHIP REQUIRED*

Entry Fee- \$45

508 NCHJA PONY MEDAL

**NCHJA MEMBERSHIP REQUIRED*

Entry Fee- \$45

509 NCHJA CHILDREN'S MEDAL 3'

**NCHJA MEMBERSHIP REQUIRED*

Entry Fee- \$45

510 BRYAN JONES ADULT MEDAL 3'

**NCHJA MEMBERSHIP REQUIRED*

Entry Fee- \$45

511 EMO INSURANCE USHJA 3'3" JUMPING SEAT MEDAL (SPRING 1-4-5-6 ONLY)

www.ushja.org Entry Fee- \$45

512 HAMEL FOUNDATION NHS 3'3" MEDAL

**NHS MEMBERSHIP REQUIRED FOR RIDER AND TRAINER*

Entry Fee- \$45

513 NHS THIS ADULT MEDAL 3'

Entry Fee- \$45

514 WIHS PONY EQUITATION

Entry Fee- \$45

515 WIHS EQUITATION JUMPER PHASE 1.10M

Entry Fee- \$45

516 WIHS EQUITATION HUNTER PHASE 3'6"

Entry Fee- \$45

520 11& UNDER EQUITATION 2'3"

Entry Fee- \$35

521 11& UNDER EQUITATION FLAT

Entry Fee- \$35

522 12-14 EQUITATION 2'9"

Entry Fee- \$35

523 12-14 EQUITATION FLAT

Entry Fee- \$35

524 15-17 EQUITATION 3'6"

Entry Fee- \$35

525 15-17 EQUITATION FLAT

Entry Fee- \$35

526, 527 ADULT EQUITATION 3'

Entry Fee- \$35 per class

528 ADULT EQUITATION FLAT

Entry Fee- \$35

529 TRYON ADULT MEDAL 2'6"

Entry Fee- \$35

530 TRYON CHILDREN'S MEDAL 2'6"

Entry Fee- \$35

RESERVE NOW,
SPACE IS LIMITED!

The best is
getting better



Tryon Estates

Where Loving-Kindness Lives

COLUMBUS, NC

Tryon Estates is already the most desirable life care community in the Blue Ridge Mountains, and our campus wide improvements promise to make it even better! Come discover how you can reimagine your future in the foothills.

(888) 445-2591
AboutActs.com/TIEC



USHJA CHILDREN'S AND ADULT AMATEUR HUNTER CHAMPIONSHIPS 2019 SPECIFICATIONS

I. Minimum Eligibility Requirements

A. Riders wishing to participate in the USHJA Children's and Adult Amateur Hunter Championships must be a U.S. resident and must complete an application. The rider must be a current Active USEF and USHJA Junior or Amateur member in good standing (see GR202.1 & HU 100). Each rider's Zone is determined by the rider's point state as recorded with USEF as of December 1, 2018.

B. The horse must be registered with USHJA (see HU 101.1) and recorded with USEF pursuant to USEF GR 1102, in good standing under USEF rules, and shown under the owner of record who must be an Active member of USHJA and the USEF (see GR 1110.3).

C. As part of the application process, the rider, parent (if rider is under 18 years of age), and horse owner(s) certify that they have read and understand the USEF Code of Conduct, and agree to be bound by it.

II. Application

A. Each rider will submit an application and application fee to USHJA in order to be considered for a team. Applications must be received in the USHJA office no later than 60 days prior to the start of the Zone's 2019 Championship.

B. The qualifying standings will be based on the hunter increment point chart used to calculate Zone HOTY standings (per GR1131.5) and will display current point totals. A box will be added for the Children's/Adult Amateur Regional Hunter Championships to indicate if a rider has applied to the program. Horse-and-rider combinations can acquire points in any state and Canada. See below for an example.

Zone 5 Children's Hunter Standings

Rank	Rider	Points	Applied
1	KNOX, GRACE / RAPIDASH -	386	X
2	ROHRBACH, ADELINE / CLOUD 9- IL	157	X
3	OLIVA, JACQUELINE / LET'S GO- IL	143	
4	DARBOR, SARAH / REMARKABLE- I L	87	
5	BRACKETT, LOUISA / LADY B LUCKY IL	86	X
6	DENNIS, NICOLE / DREAM BOY- IL	60	
7	SEIKEL, MICHAELA / WINSTONE- IL	57	
8	PAULI, KAT / T. REX- IL	54	
8	NOLAND, NICOLE / JUST FOR FUN- I L	51	X
10	SCARNECHIA, SARAH / COLONIUS- I L	47	X

III. Qualifying Procedures

Qualifying begins at the conclusion of each Zone's 2018 Qualifying Period Championship and will include competitions with a start date of no less than 60 days prior to the start of the Zone's 2019 Championship. Riders Horse and rider combinations must accumulate at least 0.5 points in their respective Children's or Adult Amateur Hunter section during the qualifying period in order to be eligible to compete in the Championships.

A. Children's Hunter:

1. Riders cannot compete in a class that exceeds 3'3" during the qualifying period (Exception: riders may compete in the USHJA National Hunter Derby, Junior Hunter 3'3" section and the Children's Jumper section during the qualifying period).

B. Adult Hunter

1. Riders cannot compete in a class that exceeds 3'3" during the qualifying period. (Exception: riders may compete in the USHJA National Hunter Derby, Amateur Owner 3'3" section and the Adult Amateur Jumper section during the qualifying period).

C. Waiver

1. If a rider has an extenuating circumstance and wishes to apply for a waiver to any of the requirements in Section I and/or Section III, they must apply to the USHJA explaining the circumstances and details. The respective zone committee will evaluate the request and provide a recommendation to the USHJA Ch/AA Hunter Task Force, which will make the final decision whether to accept or deny the waiver.

2. Waivers will not be granted for classes that do not meet the minimum fence height.

3. In no case will a waiver include any classes that occur less than sixty (60) days prior to the Championship, when the qualifying period ends.

4. No waivers will be granted for riders that have jumped over the maximum fence height restrictions more than one (1) time.

5. Waivers must be submitted at least twenty one (21) days prior to the Championship. Any waivers submitted after the deadline will not be considered.

IV. Composition of Teams and Individual Competitors

A. A maximum of 6 teams per zone (24 competitors) for the Children's Championships and a maximum of 6 teams per zone (24 competitors) for the Adult Amateur Championships will be eligible.

B. A team will consist of a minimum of three horse-and-rider combinations but not more than four. These riders will participate in the Team Competition and are also eligible to qualify for the Individual Competition.

One day of 40 tornadoes results in more damage than entire 2018 season

LEE COUNTY, AL - Residents are picking up the pieces after more than 40 tornadoes caused millions of dollars of property damage in a single day and over two times the loss of life as the entire 2018 tornado season. "We don't even know where to start



Your company. Your coverage.

A captive insurance company owned by you and managed by CaptiveOne would have protected you...

... by covering the costs of your real estate business, down to replacing the damaged landscaping in your development and the additional manual labor for clean up. It would even have reimbursed you for loss of rental income due to the delays in rebuilding after a disaster.



**A bodyguard
for **your** business.**



- C. A fifth horse-and-rider combination will be assigned to each team and serve as the team's Traveling Replacement horse-and-rider combination should a member of the team be unable to participate.
- D. The fifth horse-and-rider combination will compete only in the Individual Championship unless competing as a substitute on a team.
- E. Each team will be fielded by a random draw at the competition.
- F. If a zone is unable to field a team, that zone may send up to two eligible horse-and-rider combinations to participate in each of the Individual Championships (Children's and Adult). The horse-and-rider combinations will be fielded by the order of the standings.
- G. If a zone is unable to field a team of at least three horse-and-rider combinations, the zone may apply to the USHJA to combine with another zone. Once all of the entries are submitted, the USHJA will make the final decision to combine the horse-and-rider combinations no later than the first Chef d'Equipe meeting at the Championships.
- H. A rider may not compete on more than one team.
- I. Horse substitutions will not be permitted.

V. Team Selection

- A. Horse-and-rider combinations from each zone will be ranked according to points won at USEF Licensed competitions in the Children's and Adult Amateur hunter sections offered with fence heights of 2'9" - 3'3".
- B. Horse-and-rider combinations can acquire points in any state and Canada. Riders from all Children's Hunter Horse sections will be combined to create one ranking list in each zone in order of total points earned for the Children's Hunter Horse section.
- C. Riders from all Adult Amateur Hunter sections will be combined to create one ranking list in each zone in order of total points earned for the Adult Amateur Hunter section.
- D. In the event of a tie in the standings, the tie will be broken by the number of first places won by the horse-and-rider combination, followed by the number of second places, and so on until the tie is broken.
- E. If a rider has more than one horse in the top positions of his zone's standings, the rider may choose which horse he will compete and the next highest ranked horse-and-rider combination will move into the vacancy.
- F. Once the teams are formed, in the event a qualified horse-and-rider combination is unable to compete due to illness or injury to a rider or horse, or other unforeseen circumstances, the team's alternate will compete. If the alternate is unable to compete, the next highest ranked horse-and-rider combination in the zone will move into the vacancy.

VI. Chef d' Equipe and Zone Coordinator

- A. Individuals will be asked to apply to USHJA to serve as the Chef d'Equipe. The applicants must meet the following criteria:
 1. Current Active member in good standing with USHJA and USEF.
 2. Declared professional with USEF
 3. Reside within the zone for which they are applying to serve as the Chef d' Equipe.
 4. Confirm they will be attending the designated Children's/Adult Amateur Hunter Championships.
- B. The zone committee will select individuals to serve as team Chefs d'Equipe.
- C. Individuals selected to serve as team Chefs d'Equipe must have completed the following requirements prior to their service:
 - Safe Sport training from the United States Olympic Committee within the past five (5) years.
 - Background Check within the past three (3) years.
 - Service Agreement including USHJA Waiver and Release
- D. USHJA may appoint a Zone Coordinator.

VII. Scoring

- A. There will be a total of four judges. Judges will be seated separately in two panels consisting of two judges per panel.
- B. Each judging panel will provide one score.
- C. One judge on each panel must be an R-licensed hunter judge while the other may be an R-licensed or r-licensed judge.
- D. All judges must be Federation licensed and in good standing with the Federation and USHJA.
- E. No guest cards will be granted for this competition.
- F. The judges will be hired by the host competition manager.
- G. One official scorekeeper provided by competition management will be assigned for all phases of the Championship and should be seated near the announcer.
- H. The judging panels will remain the same throughout the Championship.
- I. Prior to the start of the Championships, one judging panel must be designated as the tiebreaking panel for the Team Competition and the other judging panel must be designated as the tie breaking panel for the Individual Competition.

Championships must be held over two days. Children's riders have a Team Competition and an Individual Competition separate from the Adult Team and Individual Competitions. Each Team and Individual Championship must be held under the following format:

A. Team Competition – Day One

1. All teams approved by USHJA are eligible to compete in the Team Competition.
2. Phases:
 - 1) Under Saddle
 - 2) Classic Hunter Style Course
 - 3) Classic Hunter Style Course
3. The phases must be held in the order listed above.
4. Each course must consist of a minimum of 10 fences.
5. Fence heights of 3'0".
6. The Under Saddle and two Classic Hunter phases will be placed and awarded individually.
7. Overall team awards to be presented at the conclusion of Day One.
8. The winning team will be the team with the highest overall score. (See Section VIII.A for definition of overall score.)

B. Individual Competition - Day Two

1. The top 40 placed horse-and-rider combinations, including combinations tied for 40th, from the Team Competition are eligible to compete. If, for any reason, one or more of the qualified horse-and-rider combinations are unable to start, they will not be replaced.
2. The total score of each horse-and-rider combination in each phase of the Team Competition will be added together to determine each horse-and-rider combination's overall score in order to determine the Top 40 competitors for the individual championships.
3. Scores earned during the Team Competition do not carry over to the Individual Championship.
4. The Traveling Alternate from each team will automatically be qualified to participate if they do not participate in the Team Competition.
5. The total number of individual exhibitors competing in the Individual Championship will include the Top 40 individual horse-and-rider combinations from the Team Competition, all of the eligible Traveling Alternates and individual horse-and-rider combinations qualifying from zones unable to field a full team or form a full team with another zone. (See VIII.B)
6. Phases:
 - 1) Under Saddle
 - 2) Classic Hunter Derby Style Course
 - 3) Handy Hunter Course
7. The phases must be held in the order listed above.
8. Each course must consist of a minimum of 10 fences, with three option fences set at 3'3".
9. Fence heights of 3'0".
10. The Under Saddle, Classic Hunter Derby and Handy Hunter phases will be placed and awarded individually.
11. The Overall Individual awards will be presented at the conclusion of the Day Two.
12. The Individual Champion is the horse-and-rider combination with the highest overall score from the Individual Championship. (See Section VIII.B for definition of overall score.)

IX. Judging System

A. Team Competition

1. The Under Saddle phase of the Team Competition shall be judged by one panel and numerically scored on quality, movement, manners and way of going. One panel will be designated to judge the Children's Under Saddle and the other will judge the Adult Amateur Under Saddle during the Team Competition. For the Individual Competition, panels will be designated to judge the opposite group that they judged during the Team Competition. Riders will be placed in groups of 10 for the under saddle phase. Groups determined by random draw.
2. The Over Fences phases of the Team Competition shall be judged and numerically scored on quality, movement, jumping style, manners and way of going by two panels.
3. No judging panel may award the same base score to any two competitors in any one phase.
4. The scores of both judging panels will be added together to determine the total score of each horse-and-rider combination for each over fences phase.
5. Each team of four will discard its lowest horse- and-rider combination's overall score. The remaining three horse-and-rider combinations' total scores will be added together to determine the team's score. A team with three riders will not discard any score.
6. Each team's overall score is determined by adding together the team's scores from all three phases.
7. If a horse-and-rider combination is eliminated in any phase, they are still eligible to compete in any additional phases.

B. Individual Championship

1. The Under Saddle phase of the Individual Championship shall be judged and numerically scored on quality, movement, manners and way of going by one panel. One panel will be designated to judge the Children's Under Saddle and the other will judge the Adult Amateur Under Saddle during the Team Competition. For the Individual Competition, panels will be designated to judge the opposite group that they judged during the Team Competition. Riders will be placed in groups of 10 for the under saddle phase. Groups determined by random draw.
2. The Classic Hunter Derby phase of the Individual Competition shall be judged and numerically scored on quality, movement, jumping style, manners, and way of going. After the judging panel's base score is given, one point will be added for each high option fence jumped.
3. The Handy Hunter phase of the Individual Championship shall be judged on performance, hunter pace, jumping style, quality and substance, movement, handiness and brilliance of pace. Handiness is defined as ground saving movement without adversely affecting performance or style. Brilliance of pace is defined as faster pace than ordinary, without sacrificing performance or style. Handiness is taken into account in the judges' base score. After the judging panel's base score is given, one point will be added for each high option fence jumped.
4. The Option Bonus Score of one additional point per judging panel must be awarded even if there is a refusal, rail down or loss of good jumping style at that higher height option fence, providing that the horse-and-rider combination does jump the higher height option fence. (Maximum of three points per judging panel).
5. No judging panel may award the same base score to any two competitors in any one phase.
6. The scores of both judging panels will be added together to determine the total score of each horse-and-rider combination for each phase.
7. The total score of each horse-and-rider combination in each phase will be added together to determine each horse-and-rider combination's overall score.
8. If a horse-and-rider combination is eliminated in any phase, they are still eligible to compete in any additional phases.

X. Tie Breaking Procedures

A. Team Championship

1. No judging panel may award the same base score to any two competitors in any one phase.
2. All ties in the overall results will be broken by the single highest base score given to any one team member by the designated tie breaking judging panel in the second over fences phase.
3. There will NOT be a jump off for tied teams.

B. Individual Championship

1. No judging panel may award the same base score to any two competitors in any one phase.
2. All ties in all phases will be broken by the base score, before adding height bonus points, of the designated tie breaking judging panel.
3. All ties in the overall results will be broken by the second phase base score, before adding height bonus points, of the designated tie breaking judging panel.
4. There will NOT be a jump off for tied horses.

XI. Starting Order for the Team and Individual Championships:

A. Team Competition - The order in which the teams will compete in the Team Competition will be determined by a random draw and the order will be followed for both over fences phases. The order of go for the team will be determined by the Chef d'Equipe and will be followed for both over fences phases.

B. Individual Competition - The starting order for the Classic Hunter Derby phase will be determined by a random draw. The starting order for the Handy Hunter phase will be according to the reverse order of scores earned in the Classic Hunter Derby phase, with the lowest score returning first.

C. Under Saddle Phases – Riders will be placed in groups of 10 for the under saddle phase in both the Team and Individual Competitions. Groups determined by random draw.

XII. Tack, Equipment and Attire

A. Refer to HU126, HU127 and HU128 in the USEF Rule Book for current specifications.

XIII. Soundness

A. All horses entered in the Children's and Adult Amateur Hunter Championships must jog for soundness during the Official Jog prior to the start of the first phase of the Team Competition in order to compete.

The Official Jog must be held within 24 hours of the start of the first phase of the Team Competition.

This jog will be run in a manner similar to an FEI jog. All horses entered in the Children's Hunter Championships must be jogged for soundness by a junior. (HU134)

B. A horse must be officially entered in the Championship before it will be allowed to jog. All horses are subject to drug testing during the jog and must be compliant with USEF Drugs and Medications rules.

C. Proper attire is required (i.e., riding clothes or proper attire which an exhibitor would wear to compete in a model class).

- D. All horses must be presented at the Official Jog with their actual competition number and wearing a conventional hunter bridle, including noseband.
- E. The judging panel for the Official Jog shall consist of the competition veterinarian and one judge from each of the judging panels.
- F. The jog surface must be level. Horses shall be evaluated from the side.
- G. If a horse does not pass the jog; the exhibitor may request to re-present the horse to the panel of officials present during the original jog. The officials may decide to allow the horse to re-present at any time up to one hour prior to the start of the first phase of the Team Competition. Following consultation with the veterinarian, the decision of the participating judge(s) is final and binding and not subject to further appeal of any kind.
- H. Horses not accepted at the re-inspection and jog for soundness will not be allowed to compete in the Championships or the competition during which the Championships are held for a period of 48 hours following the horse inspection.

XIV. Horse Restriction

- A. Horses must wear their competition numbers while on the competition grounds. Different color back numbers will be provided to the horses entered in the Championship if held in conjunction with another competition.
- B. Commencing with the start of the Official Jog, the following restrictions apply to the competing rider and their horse:
- Only the competing rider may be mounted on the horse he/she is competing in the Championship until that horse has completely finished competing in the Championship
 - No horse competing in the Championship may compete in any other class at the same or concurrent competition until the horse has completely finished competing in the Championship.
- Any violation of this rule will result in forfeiture of any scores received and elimination of the horse and-rider combination for the remainder of the competition.

XV. Championship Points

A. Participants competing in the USHJA Children's/Adult Amateur Hunter Championships will accrue Zone HOTY championship points for their respective placing according to the point scale outlined below regardless of whether the event is held within their home zone.

B. Team Competition

1. The following Zone HOTY championship points will be awarded to each team member in the top eight teams in the Team Competition Overall Standings. Championship points to be awarded to each horse-and-rider combination's applicable Children's or Adult Amateur Hunter Section for the current competition year.

- 1st - 120 points
- 2nd – 105 points
- 3rd – 90 points
- 4th – 75 points
- 5th – 60 points
- 6th – 45 points
- 7th – 30 points
- 8th – 15 points

C. Individual Competition

1. The following Zone HOTY championship points will be awarded in each of the three phases comprising the Individual Championship. Championship points to be awarded to each horse-andrider combination's applicable Children's or Adult Amateur Hunter Section for the current competition year. There will be no additional championship points for the overall individual winner.

- 1st - 40 points
- 2nd – 35 points
- 3rd – 30 points
- 4th – 25 points
- 5th – 20 points
- 6th – 15 points
- 7th – 10 points
- 8th – 5 points

XVI. Required Documents

Horses are required to have health documents and vaccinations as required by the host competition, their state of origin and the state in which the Championship is held.

XVII. Zone Eligibility

A. Each USHJA Zone, which in the previous competition year had at least 60 horses competing and earning zone points in the Children's Hunter section and at least 60 horses competing and earning zone points in the Adult Amateur Hunter section respectively, is eligible to host a CH/AA Hunter Championship in that zone in the current year.

B. Zones that are unable to meet the above eligibility requirement may apply in writing to the USHJA to either combine with another contiguous zone or to ask for an exemption to the specifications in accordance with the requirements listed in Section XVIII.

XVIII. Combining Zones

A. Zones that do not meet the eligibility criteria delineated in Section XVII may apply to the USHJA on or before August 1 of the current competition year to obtain permission to have the zone combine with a contiguous zone (or in the case of Zones 11 or 12 combine with either Zone 9 or 10) to conduct a USHJA

CH/AA Hunter Combined Zone Championship.

B. Zones that meet the minimum eligibility criteria may choose to combine with a contiguous zone(s) to conduct a USHJA CH/AA Hunter Combined Zone Championship, if agreed upon by the participating zones.

C. A zone that does not wish to combine with another contiguous zone or experiences challenges due to extraordinary circumstances, may apply in writing to the USHJA on or before August 1 of the current competition year for an exemption to the specifications. Circumstances which may qualify as extraordinary circumstances include, but are not limited to: travel/distance challenges for athletes and horses, density of available athletes, ability to offer, promote and conduct an event and lack of suitable host venues. Any such request for an exemption under this section will be addressed on a case-by-case basis by the Executive Committee and their decision shall be final and cannot be appealed.

D. The USHJA zone committee liaison will work with the committee so a decision can be made prior to the application period opening as to exactly what type of CH/AA Hunter Championship (as outlined above) the zone will host in the following year. In the case of a zone indicating interest in combining one of several other contiguous zones, the zone wishing to combine can determine which zone to combine with once the applicable zones select their host venue.

XIX. Dates and Show Venues

A. The locations and dates of the Zone Championships recommended by the USHJA Hunter Working Group are subject to approval by the USHJA Executive Committee. Zone Championships must be held at competitions with a start date between June 1- November 30.

B. Zone Championships may only be held in conjunction with a Federation licensed National- rated competition or above. Zone Championships shall be awarded to a host through an application process established by the USHJA.

C. No venue may be selected to host the Zone Championships for more than two consecutive years unless USHJA deems it necessary or in the best interest of the sport.

The USHJA Children's and Adult Amateur Championships and the related format and specifications are the sole properties of the USHJA and may only be held, conducted or used upon the terms and conditions specified by the USHJA. USHJA reserves the right to change language in documents related to the conduct of the Children's/Adult Amateur Hunter Championships as necessary in extenuating or unforeseen circumstances, or for the purposes of consistency and clarity. Additionally USHJA reserves the right to alter specifications for this program on an annual basis.

USHJA CHILDREN'S & ADULT AMATEUR
HUNTER CHAMPIONSHIPS

ZONE 3

Presented by



Tryon Spring 6

Tryon International Equestrian Center

Mill Spring, NC

June 5-9, 2019

Qualifying for 2019 has closed, but for a chance to qualify in 2020 follow these steps:

- 1) Earn points in your respective Children's or Adult Amateur Hunter section
- 2) Don't compete over 3'3"
(except in a National Hunter Derby or Children's/Adult Amateur Jumper)
- 3) Review specifications and ensure you meet other criteria
- 4) Apply by your Zone's deadline next year!

Dates and locations for 2020 Child/Adult Hunter Championships have not yet been determined.

www.ushja.org/CHAAHunter

This show offers one or more classes that are recognized by the

North American League



In order for riders to receive credit, they must be a current member. Membership is valid for the qualifying year and entitles the rider to earn points on one or more horses shown in accredited classes.

National Finals are held at the Pennsylvania National Horse Show.

West Coast Finals are held at the International Jumping Festival.

Please complete and mail the application with payment to:

North American League
1298 Royal Rd
Annville, PA 17003
717-867-5643; 717-867-2174 fax

www.ryegate.com
nal@ryegate.com

Please enroll me as member of the North American League:

Date _____ Membership is effective the date received in the league office with payment. Amateur Junior
Qualifying Year: _____ (Sept 1 - Aug 31)

Name _____
Address _____
City _____ State _____ Zip Code _____
Phone _____ Fax _____
Email _____ DOB _____
 Payment of \$40.00 enclosed USEF #: _____
Please bill my MasterCard Visa Discover AmEx Exp _____ CSV
Account # _____ / _____ / _____
Cardholder _____
Address _____
City _____ State _____ Zip Code _____
I authorize Ryegate Show Services on the behalf of the NAL to debit my account.

Signature _____

Received

Check #

Enter the Washington International Horse Show Children's & Adult Championships and WIHS Equitation!



Earn points here to qualify for the
\$10,000 Adult Jumper Final
\$10,000 Adult Hunter Final
\$10,000 Children's Jumper Final
\$10,000 Children's Hunter Final
WIHS Equitation Final
WIHS Pony Equitation Final

at the Washington International Horse Show in Washington, DC.

Become a member of the WIHS Children's & Adult Championships and WIHS Equitation to receive points. Competitors need only submit one WIHS membership application for the current qualifying year and that will entitle them to accrue points in all WIHS sanctioned classes. Membership is valid for the qualifying year and entitles a rider to earn points on one or more horses in any of the divisions.

WIHS
1298 Royal Rd
Annville, PA 17003
717-867-5643; 717-867-2174 fax

www.wihs.org
wihs@ryegate.com

Join online at www.ryegate.com

Please enroll me as member of the WIHS Championships & Equitation:

Date _____ Qualifying Year: _____ (Sept 1 - Aug 31)
Membership is effective the date received in the league office with payment. Amateur Junior

Name _____
Address _____
City _____ State _____ Zip Code _____
Phone _____ Fax _____
Email _____ DOB _____
 Payment of \$40.00 enclosed USEF #: _____
Please bill my MasterCard Visa Discover AmEx Exp _____ CSV
Account # _____ / _____ / _____
Cardholder _____
Address _____
City _____ State _____ Zip Code _____
I authorize Ryegate Show Services on behalf of WIHS to debit my account.

Signature _____

Equitation Riders Only

East Ranking
 West Ranking

Received

Check #

Shopping at TRYON RESORT

Boutiques • Equestrian Apparel
Tack • Art & Home Décor
Jewelry • Sunglasses & More!



Visit www.Tryon.com and click "Dining & Shopping" to learn more.



Team and Individual Competition

Offered at 1.10/1.10m, 1.20/1.25m & 1.30/1.35m fence heights

- Open to Juniors & Amateurs

Learn more at ushja.org/ZoneJumper



★ Zones 3 & 4★

Tryon Summer

Hosted by Tryon International Equestrian Center

July 10-14, 2019

Mill Spring, NC

Qualifying Period: July 9, 2018-May 27, 2019

Applications Close: May 27, 2019



Team and Individual Competition

- Offered at 1.40/1.45m fence height
- Open to Juniors, Amateurs & Professionals

Learn more at ushja.org/PlatinumJumper

**Individual medalists will be invited to a USHJA Gold Star Clinic
or USHJA Platinum Masters Training Session!**

The Emerging Jumper Rider Program recognizes and identifies Jumper riders with the skill and desire to excel in the sport, while educating them to become well-rounded horsemen on their path to excellence.



Learn more at ushja.org/EmergingJumper



JUMPER SECTIONS

FOR FEI CLASS INFORMATION AND CLASS SPECIFICATIONS, SEE FEI SECTION AND DRAFT/DEFINITE SCHEDULES AT WWW.FEI.ORG.

JUMPER SPECIFICATIONS FOR USE AND OTHER NON-FEI JUMPER CLASSES AND CLASSICS:

NOMINATING FEE: Nominating Fee for all horses showing in jumper classes held at 1.20m or above, unless FEI or otherwise noted. For FEI entries please refer to FEI section or draft schedule.

Nomination Fee: \$225

DECLARATIONS: Declarations must be made on the appropriate form in the Horse Show Office by 4:30 pm the day before the class is to be held unless otherwise noted. Entries made after the deadline will be placed first in the order of go and will be subject to a late charge in addition to the entry fee. "Day of" adds to classes may not be permitted in some cases or classes.

CLASS TIES: All ties involving first place shall be jumped off. Ties for placings other than first place will be decided by time.

ATTIRE: Coats are required for all classes in George Morris Arena unless waived by management.

CLASSES: Classes or Classics with fewer than eight entries may be combined or canceled. Classes with fewer than three entries may be canceled or run as "Training" classes with no prize money.

AWARDS: Ribbons 1-8 unless otherwise noted.

CHAMPION AND RESERVE: A minimum of three in each class of a Division to award division championships if offered. Children's, Adult, and Junior/Amateur sections will be calculated using results from section classes and the Classic. All ties will be broken by results of the Classic (when applicable) or in the final class of the division.

0.70 m = Fences 2'3" in height
0.75 m = Fences 2'5" in height
0.80 m = Fences 2'7" in height
0.85 m = Fences 2'9" in height
0.90 m = Fences 2'11" in height
0.95 m = Fences 3'1" in height
1.00 m = Fences 3'3" in height
1.05 m = Fences 3'5" in height
1.10 m = Fences 3'7" in height
1.15 m = Fences 3'9" in height
1.20 m = Fences 3'11" in height
1.25 m = Fences 4'1" in height
1.30 m = Fences 4'3" in height
1.35 m = Fences 4'5" in height
1.40 m = Fences 4'7" in height
1.45 m = Fences 4'9" in height
1.50 m = Fences 4'11" in height
1.55 m = Fences 5'1" in height
1.60 m = Fences 5'3" in height

JUMPER SECTIONS (NON-USEF)

(no nomination fee) Entry Fee: \$45 per class unless otherwise noted. See Schedule for class tables.

.80m Jumper
no division championship
700, 701, 702, 703 .80m Jumper

.90m Jumper
no division championship
704, 705, 706, .90m Jumper

.90m Jumper Non Pro
720, 721, 722 .90 Non Pro Jumper

1.0m Jumper
no division championship
708, 709, 710 1.0m Jumper

1.10m Jumper
711, 712, 713 Jumper 1.10m

1.15m Jumper
714, 715, 716, 1.15m Jumper 1.15m

\$240 1.15m Jumper Non-Pro 1.15m
Entry Fee: \$50 per class
746,747,748 \$80 1.15m Jumper Non-Pro 1.15m

RECOGNIZED JUMPER SECTIONS

\$2240 HIGH ADULT AMATEUR JUMPER 1.10M

(No nomination fee) See USHJA Zone 3 specifications.
Classic will count towards show championship and will be used to break any ties
Entry Fee: \$50 per class - Ribbons 1-8
734, 735 \$80 Adult Amateur Jumper Table II.2.B
736 \$80 Adult Amateur Jumper Table II.2.1
737 \$2,000 Adult Jumper Classic NAL/WIHS 1.10m - II.2.B
Open to horse/rider combinations entered in the High or Low Adult Jumper division at this show.
(No nominating fee) Entry Fee: \$150 Ribbons 1-10

\$2240 HIGH CHILDREN'S JUMPER 1.10M

(No nomination fee) See USHJA Zone 3 specifications.
Classic will count towards show championship and will be used to break any ties
Entry Fee: \$50 per class - Ribbons 1-8
740, 741 \$80 Children's Jumper Table II.2.B
742 \$80 Children's Jumper Table II.2.1
743 \$2,000 Children's Jumper Classic NAL/WIHS 1.10m - II.2.B
Open to horse/rider combinations entered in the High or Low Children's Jumper division at this show.
(No nominating fee) Entry Fee: \$150 Ribbons 1-10

PONY JUMPER

Entry Fee: \$45 per class - Ribbons 1-8
723, 724, 725 Pony Jumper 1.05m - II.2.B

LOW ADULT-AMATEUR JUMPER 1.0M

(No nomination fee) See USHJA Zone 3 specifications.
Stakes class will count towards show championship and will be used to break any ties.

Entry Fee: \$45 per class - Ribbons 1-8

726,727 Low Adult Amateur Jumper 1.0m - II.2B

728 Low Adult Amateur Jumper 1.0m - II.2.1

729 \$300 Low Adult Amateur Jumper Stakes 1.0m - II.2B

Open to horse/rider combination entered in Low Adult-Amateur Jumper division at this show.

Stakes Entry Fee: \$50 Ribbons 1-8

LOW CHILDREN'S JUMPER 1.0M

(No nomination fee) See USHJA Zone 3 specifications.
Stakes class will count towards show championship and will be used to break any ties.

Entry Fee: \$45 per class - Ribbons 1-8

730,731 Low Children's Jumper 1.0m - II.2B

732 Low Children's Jumper 1.0m - II.2.1

733 \$300 Low Children's Jumper Stakes 1.0m - II.2B

Open to horse/rider combination entered in Low Children's Jumper division at this show.

Stakes Entry Fee: \$50 Ribbons 1-8

JUNIOR/AMATEUR JUMPER

- If there are less than 6 in the first class of any Junior/Amateur-Owner section(s) they will be combined and will use the entry fee and prize money of the section with the higher prize money/height. In the event that sections are combined, both heights will be offered. Competitors will need to declare which height they will compete over and will NOT be permitted to drop back (down) to the lower height option in the Classic.

- Classics are open to horse/rider combinations entered in the Junior/Amateur section at this show. Horse/rider combination is not permitted to compete in a Classic with a height lower than the section in which they competed.

- The Classic will count toward Section Championship and will be used to break any ties.

\$4,000 LOW JUNIOR JUMPER 1.20M

Entry Fee: \$50 per class - Ribbons 1 - 8

755 \$500 Low Junior Jumper 1.20m Table II.2.B

756 \$500 Low Junior Jumper 1.20m Table II.2.1

757 \$3000 NAL Low Junior Jumper Classic 1.20M

Entry Fee: \$200 - Table II2A - Ribbons 1 - 10

\$4,000 LOW AMATEUR JUMPER 1.20M

Entry Fee: \$50 per class - Ribbons 1 - 8

759 \$500 Low Amateur Jumper 1.20m Table II.2.B

760 \$500 Low Amateur Jumper 1.20m Table II.2.1

761 \$3000 NAL Low Amateur Jumper Classic 1.20M

Entry Fee: \$200 - Table II2A - Ribbons 1 - 10

\$6,000 1.30M JUNIOR/AMATEUR JUMPER

Entry Fee: \$50 per class Ribbons 1 - 8

763 \$500 Medium Junior/Amateur Jumper 1.30m Table II.2.B

764 \$500 Medium Junior/Amateur Jumper 1.30m Table II.2.1

765 \$5000 Med Junior/Amateur Jumper Classic 1.30M

Entry Fee: \$275 - Table II2A - Ribbons 1 - 10

\$11,500 HIGH JUNIOR/AMATEUR JUMPER 1.40M

Entry Fee: \$60 per class Ribbons 1 - 8

767 \$500 High Junior/Amateur Jumper 1.40m Table II.2.B

768 \$500 High Junior/Amateur Jumper 1.40m Table II.2.1

769 \$10,000 High Junior/Amateur Jumper Classic 1.40M

Entry Fee: \$325 - Table II2A - Ribbons 1 - 10

OPEN JUMPER SECTION

\$3,000 CAPTIVEONE ADVISORS 1.20M OPEN JUMPER

Entry Fee: \$50 per class 809,810; Ribbons 1 - 8

809 \$500 1.20m Open Jumper Table II 2 B

810 \$500 1.20m Open Jumper Table II 2 1

811 \$2,000 1.20m Open Jumper Stakes Table II 2 B

Stake Entry Fee: \$135; Ribbons 1-8

\$3,500 ADEQUAN® 1.30M OPEN JUMPER

Entry Fee: \$60 per class 813,814; Ribbons 1 - 8

813 \$750 1.30m Open Jumper Table II 2 B

814 \$750 1.30m Open Jumper Table II 2 1

815 \$2,000 1.30m Open Jumper Stakes Table II 2 B

Stake Entry Fee: \$135; Ribbons 1-8

\$5,000 1.35M OPEN JUMPER

Entry Fee: \$70 per class 817, 818; Ribbons 1 - 8

817 \$1,000 1.35m Open Jumper Table II 2 B

818 \$1,000 1.35m Open Jumper Table II 2 1

819 \$3,000 1.35m Open Jumper Stakes Table II 2 B

Stake Entry Fee: \$185; Ribbons 1-8

\$7,000 NUTRENA® 1.40M OPEN JUMPER

Entry Fee: \$70 per class 821, 822; Ribbons 1 - 8

821 \$1,000 1.40m Open Jumper Table II 2 B

822 \$1,000 1.40m Open Jumper Table II 2 1

823 \$5,000 1.40m Open Jumper Stakes Table II 2 B

Stake Entry Fee: \$260; Ribbons 1-8

DEVELOPING JUMPER SERIES 5, 6, & 7 YEAR-OLDS

Open to horses recorded with USEF and Age Verified in accordance with USEF Policies and Procedures. See JP 116.1. Declarations to compete must be made no later than 4:30 pm the day before the class is to be held. Any class with 3 or fewer entries as of 4:30 pm of the day prior to the class may be canceled at management's discretion. Draw reins and standing martingales are not permitted. All Developing Jumper classes will be held in accordance with JP116. Hind Boots: See JP 116.2a
No Nomination Fees - Entry Fee: \$45/class - Ribbons 1 - 8

770, 771 DJS 5 Yr/Old Jumper 1.10m-1.15m Table II

772 DJS 5 DJS 5 Yr/Old Jumper 1.10m-1.15m Table II

774, 775 DJS 6 Yr/Old Jumper 1.20m-1.25m Table II2b

776 \$500 DJS 6 Yr/Old Jumper 1.20m-1.25m Table II2b

778, 779 DJS 7 Yr/Old Jumper 1.30-1.35m Table II2b

780 \$500 DJS 7 Yr/Old Jumper 1.30-1.35m Table II2b

TAKE 2 THOROUGHBRED JUMPER 1.0M

Entry Fee: \$45 per class; Ribbons 1-8

See JP121. Fences 1.0m

717 Take2 Thoroughbred Jumper Table II.2.B

718 Take2 Thoroughbred Jumper Table II.2.B

719 Take2 Thoroughbred Jumper Table II.2.1

GRAND PRIX AND SPECIAL JUMPER CLASSES

TRYON SPRING 2

901 - \$10,000 Horseware Ireland Welcome Stake 1.45m
Table II2(b) Entry Fee: \$325
902 - \$25,000 Grand Prix (National Standard)
Table II2(a) Entry Fee: \$450



Class 902 held at this show is eligible for inclusion on the Rolex/USEF Show Jumping Ranking List.
Certification Number 19109

TRYON SPRING 3

901 - \$25,000 Horseware Ireland Welcome Prix (National Standard)
Table II2(a) Entry Fee: \$450
902 - \$25,000 Marshall & Sterling Grand Prix (National Standard)
Table II2(a) Entry Fee: \$450



Class 901 and 902 held at this show are eligible for inclusion on the Rolex/USEF Show Jumping Ranking List.
Certification Number 19110



TRAIN ON THE
Equine Simulator
with
Barbro Ask-Upmark

BY APPOINTMENT
Call today for your private
Dressage or Jumping session.

831-596-4999 or
Email baskupmark@tryon.com
Tryon.com

FEI

**For FEI class information, entry fee and class specifications see FEI section definite schedules at www.fei.org.
The FEI Definite Schedule supersedes any information regarding FEI classes/competitions that is printed in this prize list.**

FEI COMPETITORS IMPORTANT INFORMATION

Exhibitors are responsible for having their Federations declare their horses for the FEI competition BEFORE the close of entries as listed in the FEI Definite Schedule each week. Definite entries must be made to your Federation by the Thursday prior to the competition week. This Federation weekly declaration is the automatic nomination into the Jog. The Horse Show Office will determine the entries for each and every FEI week based solely off of the Definite Entries submitted on the FEI Entry System for that week. The athlete must manually withdraw any horse he/she does not plan to show before the jog to avoid paying the Late Withdrawal Fee as indicated in the FEI Schedule. Proper entries and withdrawals in the Jog are the sole responsibility of the athlete. We ask that you only declare the number of horses that are allowed each week. We will allow substitutions made by Federations up until 1 hour prior to the Jog/Horse Inspection.

Class Declarations must be done in the Horse Show Office each week on an official Add/Scratch sheet no later than 4:00pm the day before the class is held unless otherwise noted. Declarations made after that time may be accepted by Management only and, if accepted, will result in that horse going first in the order (draw) in the competition in question.

FEI STABLING: Please notify the Stabling Office each week BEFORE the Jog/Horse Inspection/stabling time to secure your stall location. FEI Entry Fee includes one stall. Additional FEI stalls, if available, are \$300.00 per additional stall per week. Unless otherwise stated in the FEI Definite Schedule, stables are open to FEI horses on Tuesday at 8:30am and all horses must be in FEI stabling no later than Tuesday at 11:30am each week. All horses living in FEI stabling, whether showing or not, must obey all FEI Rules.

FEI JOG: Unless stated otherwise in the FEI Definite Schedule, the Jog/Horse Inspection will take place on Tuesdays at 12:00pm in the FEI area. Any changes to the FEI Jog/Horse Inspection will be posted in the FEI area and the Horse Show Office. Both horse and rider must be current FEI members in order to present at the Jog/Horse Inspection.

Credentials are required for entrance to the FEI Compound at all times. Credentials are signed out by the FEI Office in the FEI Compound. Five passes will be issued per horse: Rider (1), Trainer of record signing the entry blank (1), Groom (1), and Owner of record as listed in the passport (2).

FEI HORSES MAY NOT COMPETE IN NATIONAL COMPETITIONS AND INTERNATIONAL COMPETITIONS DURING THE SAME EVENT.
(See FEI Jumping Rules, Annex VI for exceptions.)

FEI COMPETITIONS

TRYON SPRING 1 CSI 2*

- 1 - \$6,000 Power/Speed 1.40m FEI Art. 274.2.5
- 2 - \$36,000 Horseware Ireland Welcome Stake 1.45m FEI Art. 238.2.2
- 3 - \$72,000 CSI2* 1.45m Grand Prix FEI Art. 238.2.2
- 4 - \$36,000 Sunday Classic 1.45m FEI Art. 238.2.2



Classes 2 and 3 held at this show are eligible for inclusion on the Rolex/USEF Show Jumping Ranking List.
Certification Number 19108

TRYON SPRING 5 CSI 3*

- 1 - \$6,000 Power/Speed 1.45m FEI Art. 274.2.5
- 2 - \$36,000 Horseware Ireland Welcome Stake 1.50m FEI Art. 238.2.2
- 3 - \$132,000 Ingles Grand Prix CSI 3* 1.50m FEI Art. 238.2.2
- 4 - \$36,000 Sunday Classic 1.45m FEI Art. 238.2.2



Classes 2 and 3 held at this show are eligible for inclusion on the Rolex/USEF Show Jumping Ranking List.
Certification Number 19112

TRYON SPRING 4 CSI 3*

- 1 - \$36,000 Power/Speed 1.45m FEI Art. 274.2.5
- 2 - \$36,000 Horseware Ireland Welcome Stake 1.50m FEI Art. 238.2.2
- 3 - \$72,000 CaptiveOne Advisors Grand Prix CSI 3* 1.50m FEI Art. 238.2.2
- 4 - \$36,000 Sunday Classic 1.45m FEI Art. 238.2.2



Classes 2 and 3 held at this show are eligible for inclusion on the Rolex/USEF Show Jumping Ranking List.
Certification Number 19111

TRYON SPRING 6 CSI 4*

- 1 - \$6,000 Power and Speed 1.40m FEI Art. 274.2.5
- 2 - \$72,000 Horseware Ireland Welcome Stake 1.50m FEI Art. 238.2.2
- 3 - \$204,000 Coca-Cola Grand Prix CSI 4* FEI Art. 238.2.2
- 4 - \$36,000 Sunday Classic 1.45m FEI Art. 238.2.2



Classes 2 and 3 held at this show are eligible for inclusion on the Rolex/USEF Show Jumping Ranking List.
Certification Number 19129

FEI - IMPORTANT INFORMATION

STABLES WILL BE OPEN TO RECEIVE HORSES FROM 8:30AM TO 11:30AM ON TUESDAY OR WEDNESDAY AS INDICATED BY THE FEI SCHEDULE FOR THAT WEEK'S EVENT.

ALL HORSES MUST BE ACCOMPANIED BY A CURRENT, VALID TEMPERATURE SLIP AND PASSPORT. HORSES WILL BE INSPECTED BY THE FEI VETERINARIAN DELEGATE UPON ARRIVAL, BEFORE THEY ARE ADMITTED TO THE STABLE.

PLEASE MAKE SURE THAT YOU HAVE SUFFICIENT HELP TO HANDLE YOUR HORSES DURING UNLOADING AND THROUGHOUT THIS ADMITTANCE PROCESS. WE WILL HAVE HORSE SHOW STAFF TO ASSIST YOU WITH UNLOADING YOUR EQUIPMENT AND DELIVERING IT TO YOUR STALL AREA.

DATE _____

SHOW _____

HORSE _____

RIDER _____

COMP NUMBER _____

TEMPERATURE _____

All shows in this prize list will offer the following rated Hunter Sections:

'A'/AA' Shows - Rated A for High Performance, Performance, Green, Green Conformation, High Performance Conformation, AO, Jr, Pony, Green Pony, Young Hunters

Rated 'C' for Children's Horse/Pony, Adult-Amateur Hunters, USHJA Hunters, Thoroughbred Hunters

ATTENTION COMPETITORS



USEF SAFE SPORT TRAINING REQUIREMENT

Starting January 1, 2019, if you are a USEF Competing Member 18 years of age or older you are required to complete the core Safe Sport Training within 30 days of activating your membership.

If you do not complete the training, you are ineligible to participate in all USEF activities including competitions.

TAKE the SAFE SPORT TRAINING at USEF.org by logging into your member dashboard.

#youarenotalone



MAIL ENTRIES TO: Horse Show Office, Tryon International Equestrian Center, 4066 Pea Ridge Rd., Mill Spring NC 28756
HORSE SHOW ENTRY OFFICE: 828-863-1005 **STABLING/STALL RESERVATIONS/FEED/BEDDING:** 828-863-1003

CLOSING DATES
 SPRING 1,2,3 - APRIL 20, 2019
 SPRING 4,5,6 - MAY 12, 2019

ENTRIES MUST BE POSTMARKED BY CLOSING DATES TO AVOID LATE FEES
 SPRING 1 SPRING 2 SPRING 3 SPRING 4 SPRING 5 SPRING 6

MAKE CHECKS PAYABLE TO: Tryon Horse Shows LLC
or complete CC Autho Information below:

****CREDIT CARD Information/Authorization**
 Visa MasterCard Discover Card Amex

_____ / _____ CVV Code: _____
 Expiration Date: _____ / _____ CVV Code: _____
 Card Holder's Name: _____
 Signature: _____
 Address: _____
 City/State/Zip: _____

NAME OF HORSE	USEF/USHJA #	BREED	COLOR	SEX	HEIGHT	AGE
HORSE PASSPORT #	SIRE	DAM	DAM'S SIRE			
NAME OF RIDER	NATIONALITY	USEF/USHJA #	DOB	SECTIONS/CLASSES ENTERED/FEI		

****Credit Card Policy:** We encourage you to close out your account each week in person or online. However, if you do not, you automatically agree to authorize Tryon Horse Shows to charge your credit card for all entry fees, stabling fees, association fees, etc. associated with your horse(s). If you dispute a charge made by Tryon Horse Shows, you may not be able to show until the charge dispute has been resolved.

United States Equestrian Federation, Inc. Entry Agreement

I have read the United States Equestrian Federation, Inc. (the "Federation") Entry Agreement (GR906.4) as printed in the Prize List for the Tryon Spring Series, and agree to all of its provisions. I understand and agree that by entering this Competition, I am subject to Federation Rules, the Prize List, and local rules of the competition. I agree to waive the right to the use of my photos at the competition, and agree that any actions against the Federation must be brought in New York State.

Release, Assumption of Risk, Waiver, and Indemnification. * This Document waives important legal rights. Read it carefully before signing.

I AGREE in consideration for my participation in the Tryon Spring Series, to the following:
 I AGREE that the "Federation" and "Competition" as used above includes all of their officials, officers, directors, employees, agents, personnel, volunteers and affiliated organizations.
 I AGREE that I choose to participate voluntarily in the Competition with my horse, as a rider, driver, handler, vaulter, owner, agent, coach, trainer, or as parent or guardian of a junior exhibitor. I am fully aware and acknowledge that horse sports and the Competition involve inherent dangerous risks of accident, loss, and serious bodily injury including broken bones, head injuries, trauma, pain, suffering, or death, ("Harm").
 I AGREE to hold harmless and release the Federation and the Competition from all claims for money damages or otherwise for any Harm to me or my horse and for any Harm of any nature caused by me or my horse to others, even if the Harm arises or results, directly or indirectly, from the negligence of the Federation or the Competition.
 I AGREE to expressly assume all risks of Harm to me or my horse, including Harm resulting from the negligence of the Federation or the Competition.
 I AGREE to indemnify (that is, to pay any losses, damages, or costs incurred by) the Federation and the Competition and to hold them harmless with respect to claims for Harm to me or my horse, and for claims made by others for any Harm caused by me or my horse while at the Competition. I have read the Federation Rules about protective equipment, including GR801 and, if applicable, EV 114, and I understand that I am entitled to wear protective equipment without penalty, and I acknowledge that the Federation strongly encourages me to do so while WARNING that no protective equipment can guard against all injuries. If I am a parent or guardian of a junior exhibitor, I consent to the child's participation and AGREE to all of the above provisions and AGREE to assume all of the obligations of this Release on the child's behalf. I represent that I have the requisite training, coaching and abilities to safely compete in this competition.
 I AGREE that if I am injured at this competition, the medical personnel treating my injuries may provide information on my injury and treatment to the Federation on the official USEF accident/injury report form.
BY SIGNING BELOW, I AGREE to be bound by all applicable Federation Rules and all terms and provisions of this Prize List. If I am signing and submitting this Agreement electronically, I acknowledge that my electronic signature shall have the same validity, force and effect as if I affixed my signature by my own hand. (Parent/Guardian must sign for minor owner/rider.)

# _____	# _____	Stalls \$250
FEI Stall: _____	Extra (if avail) @ \$300	
Grounds Fee (if no stall) @ \$40		
Jumper Nominating Fee \$225		
USEF (Non-Member) Show Pass @ \$45		
USHJA (Non-Member) Show Pass @ \$30		
USEF Fee (\$15 Drug & Medication/\$8 USEF)		\$23
USHJA Fee @ \$7		
Office Fee @ \$50		\$50
Late Fee @ \$50		
Non-Showing Fee @ \$40		
Equine Nighttime Security		\$10
Ambulance Fee		\$15
TOTAL		

In Case of Emergency during the show contact name, phone #

Owner/Agent	Trainer	Rider 1	Rider 2 or Coach (if applicable)
Signature _____	Signature _____	Signature _____	Signature _____
Print Name _____	Print Name _____	Print Name _____	Print Name _____
Address _____	Address _____	Address _____	Address _____
City/State/Zip _____	City/State/Zip _____	City/State/Zip _____	City/State/Zip _____
Phone (_____) _____	Phone (_____) _____	Phone (_____) _____	Phone (_____) _____
USEF # _____	USEF # _____	USEF # _____	USEF # _____
Email Address: _____	Email Address: _____	Email Address: _____	Email Address: _____

TAXPAYER INFORMATION IS REQUIRED IN ORDER FOR PRIZE MONEY TO BE APPLIED/PAID

Taxpayer Name (must coincide with SS# or EIN#) _____
 Social Security # or Federal ID # _____

Prize Money Payee Address _____
 Stable With: _____



FREE
Admission & Kids Activities!
Saturdays May - Oct

Tryon.com/AllEvents



A cut above.



Cheese from around the world. Hand selected for you.
Found in the Specialty Cheese Section at our four local Ingles Markets.

220 N Highland Lake Rd
Flat Rock, NC 28731

276 NC-9
Lake Lure, NC 28746

756 S Church St # 210
Forest City, NC 28043

1851 SC-14
Landrum, SC 29356

ingles

LOW PRICES... **LOVE** THE SAVINGS!™

ingles-markets.com



TASTE THE FEELING®



Proud partner
of the
TRYON
RESORT