

2019 FALL SERIES



PRIZE
LIST



NAL, WIHS, NCHJA, SCHJA, GHJA, TAKE2, MHSA, VHSA

TRYON FALL 1

September 20-22

Regional 1/Level 3

\$25K Regional Standard Grand Prix

TRYON FALL 2

September 25-29

Premier/Level 4

\$25k American Standard
Grand Prix

TRYON FALL 3

October 2-6

CSI 2*/Premier/Level 6

\$72k CSI 2* Grand Prix

\$25k American Standard
Grand Prix

TRYON FALL 4

October 8-13

CSI 3*/Premier/Level 6

\$134k CSI 3* Grand Prix

\$30k American Standard
Grand Prix

Carolina Challenge Cup
Series Final

TRYON FALL 5

October 15-20

CSI 5*/Premier/Level 6

\$384k CSI 5* Grand Prix

\$20k USHJA International

Hunter Derby

Developing Jumper Series Finals

TRYON FALL 6

October 22-27

CSI 2*/Premier/Level 6

\$72k CSI 2* Grand Prix

\$25k American Standard

Grand Prix

\$20k Open Hunter Classic

TRYON
INTERNATIONAL EQUESTRIAN CENTER



*Proud to be the Exclusive Luxury Jeweler of the
Tryon International Equestrian Center*

LUGANO®
DIAMONDS

An experience as remarkable as our collection

NEWPORT BEACH | ASPEN | PALM BEACH | 866.584.2666 | LUGANODIAMONDS.COM

© LUGANO DIAMONDS



TRYON INTERNATIONAL EQUESTRIAN CENTER COMPETITION COMMITTEE

Mark Bellissimo, Roger Smith, Jennifer Smith, Lisa Lourie, Howard Dvorkin, Gwen Dvorkin, The Mercer Family

Michael Stone	President
Jeff Brown.....	VP of Facilities
Sharon Decker.....	Chief Operations Officer
Eric Straus	General Manager of Equine Operations
JP Godard	Competition Manager
Molly Oakman	Director of Equestrian Operations
Michelle Yelton	Director of Sponsorship/Marketing
Sally Dunn	Lead Competition Secretary
Lance Bennett.....	Stabling Manager
Lewis Pack, David White, Susan Kocher	Announcers
Tryon Equine (828) 894-6065.....	Official Veterinarian
Jack Montgomery (864) 310-9748.....	Official Farrier
Maria Simons.....	Awards and Presentations

ENTRY OFFICE:

Tryon International Equestrian Center
4066 Pea Ridge Rd., Mill Spring, NC 28756
828-863-1005

MAIL ENTRIES:

Horse Show Entry Office
Tryon International Equestrian Center
4066 Pea Ridge Rd., Mill Spring, NC 28756

FAXED/EMAILED ENTRIES WILL NOT BE ACCEPTED.

Entries can be made online at www.tryon.com

LOCAL RESOURCES

ACCOMMODATIONS

On-Site Accommodations Availability
lodging@tryon.com
828-863-1015

THE GENERAL STORE

Tryon Resort General Store
828-863-1432

THE LODGE ON LAKE LURE

361 Charlotte Dr., Lake Lure, NC 28746
828-625-2789

AIRPORT

Greenville-Spartanburg International Airport
2000 GSP Drive, Greer, SC 29651
(864) 877-7426

DIRECTIONS

FROM ASHEVILLE NC:

Take I-26 E then US 74 E to exit 170 .
Take a right on to Pea Ridge Rd.
At the roundabout, follow signs to TIEC.
The showgrounds are on the left.

FROM CHARLOTTE NC:

Take I-85 S to US 74 W to exit 170.
Take a right on to Pea Ridge Rd.
At the roundabout, follow signs to TIEC.
The showgrounds are on the left.

THANK YOU

to our Generous Sponsors

Absorbine
Adequan®
Atrium Health
CaptiveOne Advisors
Carolina Arena Equipment
Chronicle of the Horse
Cleghorn Golf & Sports Club
Cleghorn Gun Club
Coca-Cola®
FarmPaint
Friendship Nissan and Friendship Chrysler Dodge Jeep Ram
Gardner-Webb University
Helgstrand Dressage
Horseware Ireland
Ingles
Ken Feagin Truck & Trailer
Limo-Zen
Lodge on Lake Lure
Lugano Diamonds
Main Street Insurance
Marshall & Sterling Insurance
North Carolina Education Lottery
Nutrena®
Osphos®
Pulse Equine
ProElite®
Rolex
St. Luke's Hospital
Tenda
Tractor Supply Company
Tryon Estates

Sponsors listed above were confirmed at time of publication.

OFFICIALS

TRYON FALL 1 #331105

September 20-22, 2019

HUNTER JUDGES: Kevin Lenehan

JUMPER JUDGES: David White, Keith Bollotte

USEF STEWARDS: Stacy Wright, Robert Obermiller

HUNTER COURSE DESIGNER: JP Godard

JUMPER COURSE DESIGNER: Dean Rheinheimer

TRYON FALL 2 #315910

SEPTEMBER 25-29, 2019

HUNTER JUDGES: Keith Hastings, Tony Scarlata

JUMPER JUDGES: David White, Keith Bollotte

USEF STEWARD: Mary Choate

SCHOOLING SUPERVISOR: Doug Curry

HUNTER COURSE DESIGNER: Lewis Pack

JUMPER COURSE DESIGNERS: Nick Granat, Dean Rheinheimer

TRYON FALL 3 #332404

OCTOBER 2-6, 2019

HUNTER JUDGES: Sue Ashe, Scott Fitton, Amy Nunly

JUMPER JUDGES: David White, Jeffrey Smiley

USEF STEWARDS: Bev Bedard, Don Schuster

SCHOOLING SUPERVISOR: Pam Rush

HUNTER COURSE DESIGNERS: Dean Rheinheimer

JUMPER COURSE DESIGNER: Nick Granat

FEI COURSE DESIGNER: Peter Grant

FEI JURY: Steve Sarafin, John Rush, Keith Bollotte, Liliana de Triolet (FJ)

FEI STEWARDS: Amelia Gomez Su, Madeleine Lopez,
Monica Gomez Su, Travis Page, Chris Nessling,
Pat Chalmers

TRYON FALL 4 #325138

October 8-13, 2019

HUNTER JUDGES: Otis Brown, Robin Brown

JUMPER JUDGES: Mike Lowry, Keith Bollotte, Jeffrey Smiley

USEF STEWARDS: Bev Bedard, Doug Curry

SCHOOLING SUPERVISOR: Pam Rush

HUNTER COURSE DESIGNER: Joe Carnicom

JUMPER COURSE DESIGNERS: Dean Rheinheimer, Lewis Pack

FEI COURSE DESIGNER: Michel Vaillancourt

FEI JURY: John Rush, Leslie Brown, Steve Sarafin, Elaine Zander (FJ)

FEI STEWARDS: Diane Landreville, Madeleine Lopez, Monica Gomez Su,
Chris Nessling, Heather Findlay

TRYON FALL 5 #331106

October 15-20, 2019

HUNTER JUDGES: Kim Dorfman, Claire Kellner, Andrea Wells

JUMPER JUDGES: David White, Jeffrey Smiley, Keith Bollotte

USEF STEWARDS: Pam Rush, Steve Sarafin

SCHOOLING SUPERVISOR: John Rush, James Kovacs

HUNTER COURSE DESIGNERS: Skip Bailey

JUMPER COURSE DESIGNERS: Lewis Pack, Guilherme Jorge

FEI COURSE DESIGNER: Anthony D'Ambrosio

FEI JURY: Leslie Brown, Cesar Hirsch, John Taylor, Philip Rozon (FJ)

FEI STEWARDS: Kate Horgan, Diane Landreville, Madeleine Lopez,
Heather Findlay, Luiz Rocco (FS)

TRYON FALL 6 #331107

October 22-27, 2019

HUNTER JUDGES: Bobbi Reber, Rob Bielefeld, Amy Center

JUMPER JUDGES: Mike Lowry, Jeffrey Smiley

USEF STEWARD: Pam Rush, Jimmy Kovacs

SCHOOLING SUPERVISOR: TBD

HUNTER COURSE DESIGNERS: Skip Bailey

JUMPER COURSE DESIGNERS: Keith Bollotte, Dean Rheinheimer

FEI COURSE DESIGNER: Anthony D'Ambrosio

FEI JURY: John Taylor, John Rush, Steve Sarafin, Cesar Hirsch (FJ)

FEI STEWARDS: Kate Horgan, Diane Landreville, Madeleine Lopez,
Travis Page, Chris Nessling, Pat Chalmers



First of its kind. Still one of a kind.

After 30 years, Adequan® i.m. (polysulfated glycosaminoglycan) is still the only FDA-Approved equine intramuscular PSGAG prescription available. And still the only one proven to:^{1,2}

Restore synovial joint lubrication
Repair joint cartilage
Reverse the disease cycle
Reduce inflammation

Adequan® i.m. actually treats degenerative joint disease, and not just the signs. Ask your veterinarian if Adequan® i.m. is the right choice for your horse. Learn more at adequan.com.

Start with it. **Stay** with it.™

 **Adequan® i.m.**
polysulfated glycosaminoglycan

BRIEF SUMMARY: Prior to use please consult the product insert, a summary of which follows: **CAUTION:** Federal law restricts this drug to use by or on the order of a licensed veterinarian. **INDICATIONS:** Adequan® i.m. is recommended for the intramuscular treatment of non-infectious degenerative and/or traumatic joint dysfunction and associated lameness of the carpal and hock joints in horses. **CONTRAINDICATIONS:** There are no known contraindications to the use of intramuscular Polysulfated Glycosaminoglycan. **WARNINGS:** Do not use in horses intended for human consumption. Not for use in humans. Keep this and all medications out of the reach of children. **PRECAUTIONS:** The safe use of Adequan® i.m. in horses used for breeding purposes, during pregnancy, or in lactating mares has not been evaluated. For customer care, or to obtain product information, visit www.adequan.com.

To report an adverse event please contact American Regent, Inc. at [800] 734-9236 or email pv@americanregent.com.

Please see Full Prescribing Information at www.adequan.com.

1 Adequan® i.m. Package Insert, Rev 1/19.

2 Burba DJ, Collier MA, DeBault LE, Hanson-Painton O, Thompson HC, Holder CL: In vivo kinetic study on uptake and distribution of intramuscular tritium-labeled polysulfated glycosaminoglycan in equine body fluid compartments and articular cartilage in an osteochondral defect model. *J Equine Vet Sci* 1993; 13: 696-703.

 **AMERICAN REGENT™**
ANIMAL HEALTH

Adequan and the Horse Head design are registered trademarks of American Regent, Inc.
© 2019, American Regent, Inc. PP-AI-US-0214 02/2019

RULES AND REGULATIONS

Every class offered herein which is covered by the rules and specifications of the current USEF Rule Book will be conducted and judged in accordance therewith. Life, senior active and junior active members shall be eligible to participate in all classes at Regular Competitions, Eventing Competitions at the Preliminary Level or above and Combined Driving Competitions at the Advanced Level, Dressage, Reining and Vaulting Competitions and Endurance Rides.

A nonmember may participate as a handler, rider, driver, owner, lessee, agent, coach or trainer at Regular Competitions, Eventing Competitions, Dressage Competitions, Reining Competitions and Combined Driving Competitions upon payment of a \$45 Show Pass fee. Participants in the following classes are exempted from the Requirements of this rule: 1) leadline; 2) exhibitions; 3) games and races; 4) classes for 4-H members; 5) walk trot (exception: Friesian performance FR218) and academy classes (academy classes are classes limited to horses used regularly in a lesson program); 6) USDF introductory level tests, pas de deux and quadrille classes; 7) NRHA Endorsed Reining Competitions; 8) Opportunity classes; 9) citizens of other nations who have proof, in English, of current membership in good standing of their own National Federation; 10) USEA beginner novice division; and 11) assistant handlers in Dressage Sport Horse Breeding classes.

FEDERATION ENTRY AGREEMENT

By entering a Federation-licensed Competition and signing this entry blank as the Owner, Lessee, Trainer, Manager, Agent, Coach, Driver, Rider, Handler, Vaultor or Longeur and on behalf of myself and my principals, representatives, employees and agents, I agree that I am subject to the Bylaws and Rules of the United States Equestrian Federation, Inc. (the "Federation") and the local rules of the competition. I agree to be bound by the Bylaws and Rules of the Federation and of the competition. I will accept as final the decision of the Hearing Committee on any question arising under the Rules, and agree to release and hold harmless the competition, the Federation, the officials, directors and employees for any action taken under the Rules. I represent that I am eligible to enter and/or participate under the Rules, and every horse I am entering is eligible as entered. I also agree that as a condition of and in consideration of and in consideration of entry, the Federation and/or Competition may use or assign photographs, videos, audios, cablecasts, broadcasts, internet, film, new media or other likenesses of me and my horse taken during the course of the competition for the promotion, coverage or benefit of the competition, sport, or the Federation. Those likenesses shall not be used to advertise a product and they may not be used in such a way as to jeopardize amateur status. I hereby expressly and irrevocably waive and release any rights in connection with such use, including any claim to compensation, invasion of privacy, right of publicity, or to misappropriation. The construction and application of Federation rules are governed by the laws of the State of New York, and any action instituted against the Federation must be filed in New York State. See GR908.4.

WARNING: THE TRYON INTERNATIONAL EQUESTRIAN CENTER SUMMER SERIES, TRYON INTERNATIONAL EQUESTRIAN CENTER, ITS MANAGEMENT, OFFICERS, OWNERS, OFFICIALS, AND EMPLOYEES WILL NOT BE RESPONSIBLE FOR ANY ACCIDENT OR LOSS WHICH MAY OCCUR TO ANY EXHIBITOR SPECTATOR, GUEST, RIDER, GROOM, ATTENDANT OR OTHER EMPLOYEE, ANIMAL, VEHICLE, OR EQUIPMENT AT THE SHOW. THIS SHALL BE A CONDITION OF ENTRY TO THE SHOW OR SHOW GROUNDS.

The Horse Show Committee reserves the right to interpret all questions and conditions in regard to or arising out of, or incident to the show without claims for damages or recourse of any kind. All questions not covered in these Rules and Regulations shall be decided by the Horse Show Management, its decision to be final. The Horse Show

Management reserves the right to limit entries in any class, section or division, to refuse, accept conditionally, or to cancel any entries, disqualify any riders or exhibitors, prohibit exhibition of entries, and cancel award prizes, without any claim for damages; to change any course, to add a dotted line, to cancel or combine any unfilled classes, or to reschedule classes after due notice to exhibitors; to change rings and rotate judges; to change specifications in jumper classes as competition warrants. Every horse entered herein for competition will be under the control of the Horse Show Management, but the Show Management will in no case be responsible for any loss or damage that may occur, and it shall be a condition of entry that each exhibitor shall hold the horse show and the officials, employees, directors, officers, sponsoring entities

of the horse show and the facilities at which the horse show is held blameless for any loss or accident to his horse(s), employee(s), or equipment which may occur from sickness, fire or other cause. While every effort has been made to avoid mistakes in this publication, the USEF, Tryon Horse Shows, Tryon International Equestrian Center, Equus Events, Inc. and its management and/or employees assume no liability to anyone for errors. Any significant errors or changes will be disclosed to competitors whose entries are accepted upon their acceptance, and otherwise in accordance with USEF rules.

ENTRIES: Entries must be postmarked or made online by these dates in order to avoid a late fee. Faxed and e-mailed entries will not be accepted.

CLOSING DATES for entries are as follows:

Fall 1,2,3 - September 14, 2019 Fall 3,4,5 - October 5, 2019

After the closing date stall fees are non-refundable. A \$50 Late Fee will apply for all entries not made online/postmarked by the closing dates. Scratches after the closing date will incur a \$50 Scratch Fee. Entries should be sent to the address as listed on the entry blank, or can be submitted via our online entry system at www.tryon.coth.com or www.showgroundslive.com. **EMAILED/FAXED ENTRIES WILL NOT BE ACCEPTED.** Numbers will not be issued without a signed open check **drawn on a US bank** or credit card information lodged with the Horse Show Secretary. A \$50 fee will be charged for non-negotiable checks or credit cards declined for any reason. A \$50 Office Fee will be charged to each horse to cover adds/scratches, office services, etc. All accounts must be closed out by Sunday of each show week unless prior arrangements have been made with the horse show secretary. The entry form for each horse must include the following:

- Horse name and complete description
- Complete mailing addresses for owner/trainer/riders
- All mandatory signatures, including legal guardian in the case of a minor exhibitor
- All required organization membership numbers, USEF/USHJA horse registration numbers
- Social Security or Federal ID number of owner or alternate prize money payee. **No prize money will be applied until Tax ID#s and complete payee names/addresses/W-9's are on file with the Secretary.** Prize money will be credited to your show account. Any overages will be mailed within 30 days of the close of the competition. In the event of unauthorized redeeming of a check, Tryon Horse Shows, LLC will provide check copies to exhibitors and will be held harmless from the collection process.
- All stabled horses/ponies will be assessed a mandatory Equine Nighttime Security Fee of \$10 per competition
- All showing horses/ponies will be assessed a mandatory \$15 Ambulance Fee per competition
- All horses/ponies competing in classes which require a measurement card will be measured at the show if they do not have a measurement card issued by USEF
- All riders participating in amateur or adult classes must be in possession of current amateur status issued by USEF, or apply for same at show
- Post/late entries accepted based on stall availability; \$50 Late Fee

Horses may be scratched without a veterinarian's certificate by notifying the horse show secretary in writing. Prior to the closing date, all charges will be refunded. After the closing date, stalls are non-refundable and horses will be charged a \$50 scratch fee. No refunds to horses entered in classes and not shown.

We encourage you to close out your account each week in person or online. If you do not, you automatically agree to authorize Tryon Horse Shows to charge your credit card or open check for all entry fees, stabling fees, association fees, etc. associated with your horse(s). If you dispute a charge made by Tryon Horse Shows, you may not be able to show until the dispute has been resolved.

Every class offered herein which is covered by the rules and specifications of the current USEF Rule Book will be conducted and judged in accordance therewith. Life, senior active and junior active members shall be eligible to participate in all classes at Regular Competitions, Eventing Competitions at the Preliminary Level or above and Combined Driving Competitions at the Advanced Level, Dressage, Reining and Vaulting Competitions and Endurance Rides.

RULES AND REGULATIONS

A nonmember may participate as a handler, rider, driver, owner, lessee, agent, coach or trainer at Regular Competitions, Eventing Competitions, Dressage Competitions, Reining Competitions and Combined Driving Competitions upon payment of a \$45 Show Pass fee. Participants in the following classes are exempted from the Requirements of this rule: 1) leadline; 2) exhibitions; 3) games and races; 4) classes for 4-H members; 5) walk trot (exception: Friesian performance FR218) and academy classes (academy classes are classes limited to horses used regularly in a lesson program); 6) USDF introductory level tests, pas de deux and quadrille classes; 7) NRHA Endorsed Reining Competitions; 8) Opportunity classes; 9) citizens of other nations who have proof, in English, of current membership in good standing of their own National Federation; 10) USEA beginner novice division; and 11) assistant handlers in Dressage Sport Horse Breeding classes.

PROTECTIVE HEAD GEAR: Protective headgear, properly secured, must be worn BY ALL RIDERS AT ALL TIMES WHEN MOUNTED, anywhere, anytime on the horse show grounds. Headgear for all riders must meet or exceed ASTM Standards: must carry the SEI tag; and be properly secured by a harness per USEF rules.

NON-SHOWING HORSES: All non-showing horses must have an entry blank on file in the office and be assigned a back number. A \$40 Non-Showing Fee will be assessed to any horse not entered in any classes.

STALLS: Permanent 10x12 stalls of wood/metal construction and temporary 10x10 stall of canvas/metal construction with doors. Stalls are available for \$250 per stall, except Fall 1 \$175. Locking tack stalls are also available at the regular stall price. Stalls are not refundable after the closing date. **To ensure stabling as well as your initial bedding/feed orders, please complete and submit the online stabling request at www.tryon.com (under the competitor's tab).** Any horse showing in classes that fall under the '24 Hour Rule' must have an unshared, assigned stall and will be assessed a stall fee. Non-stabled horses will pay a \$40 Grounds Fee. **FEI STALLS:** Permanent 10x12 stalls of wood/metal construction. One stall per each FEI horse is included in the FEI Event Fee as listed in the FEI Approved Schedule. Additional FEI stalls, if available, will incur a \$300 stall fee per stall per show.

STABLING: Will be available starting at 2:00 pm Monday of the show week, except Fall 1 - 2:00pm Wednesday. Any and all requests for early arrival/late departure must be approved by the Stabling Manager. Early arrivals/late departures will incur a charge of \$40 per stall per day (or any portion thereof). FEI - please refer to FEI page herein.

TRAINER SPLITS: Trainer Splits are done as a courtesy and must be turned into the Horse Show Office by 12:00 noon on Friday. Any trainer accounts which have not been split, for any reason, will be the responsibility of the Trainer of record and will be charged to the Trainer.

LODGING: Please contact our Lodging Department at 828-863-1015 to inquire about available onsite/offsite lodging options, reserve a room, cabin or camper/RV site or golf cart. All reservations and payment for all reservations must be made directly to the Lodging Department. Campers/RV's/cabins, etc. may NOT be put on show bills, nor split on Trainer Accounts.

MINORS/MINOR EXHIBITORS: Parent(s) or guardian(s) of minors/minor exhibitors shall hold the Horse Show Management and the Facility harmless for any injury to such minor. No child's entry will be accepted or number issued unless entry is signed by a parent or LEGAL guardian. The signature of unrelated persons WILL NOT be accepted. Minors who do not have a valid driver's license which allows them to operate a motorized vehicle in the state in which they reside will not be permitted to operate a motorized vehicle of any kind, including, but not limited to, golf carts, motorcycles, scooters, or farm utility vehicles, on the competition grounds of licensed competitions. Minors who have a valid temporary license may operate the above described motorized vehicles as long as they are accompanied by an adult with a valid driver's license. The parent(s), legal guardian(s), or individual who signs the entry blank as a parent or guardian of a minor operating a motorized vehicle in violation of this rule are solely responsible for any damages, claims, losses or actions resulting from that operation. Violations of this rule will be cause for exclusion of the child, parent(s), guardian(s), and/or trainer(s) from the competition grounds for the remainder of the competition and charges being filed against any of the above individuals in accordance with Chapter 6. Wheelchairs and other mobility assistance devices for individuals with disabilities are exempt from this rule.

PARKING: Fire regulations prohibit all vehicles, including trailers, vans and passenger vehicles from being parked in the stable areas. Vans and trailers will be allowed in the stable area only to load or off-load. **PARKING AREAS WILL BE DESIGNATED AND VIOLATORS WILL BE TOWED AWAY AT OWNER'S EXPENSE.**

DOGS: Dogs are not permitted to be loose on competition grounds and must be held on a leash or otherwise contained. Individuals must not lead dogs on a leash while mounted. Dog owners are solely responsible for any damages, claims, losses or actions resulting from their dogs' behaviors. Dog owner failing to comply with this rule may be subject to penalty under Chapters 6 and 7, as well as issuance of warning cards pursuant to rule GR1301.6. Failure to maintain your dog under control, as defined here, will result in a \$100 fine assessed to the owner. In addition, pursuant to facility regulations, loose dogs will be removed from the show grounds by Animal Control, at the owner's expense and impounded.

SHOW RINGS: Rings 1-8 have all-weather footing that consists of sand and synthetic material mixture and draining system installed by EQUESTRIAN SERVICES INTERNATIONAL. Jarred Schmidt Arena - 150'x290'; Carter Brown Arena - 150'x290'; Reynolds Family Arena - 150'x290'; Gordon Wright Arena - 150'x290'; Tryon Stadium - 250'x300'; International Stadium 260'x325'.

COURSES: Management reserves the right to restrict the area of the courtesy circle, if deemed necessary, by a mandatory line ("dotted line") as per HU110.2.

ANIMAL WELFARE: We require that all horses be treated with kindness, respect and compassion and should never be subject to mistreatment. Owners, trainers, riders and grooms, or their agents must use reasonable care in the handling and treatment of their horses whether owned or placed in their care for competition or for any other purpose. At all times, while the horse is on the show grounds,, we will provide for the continuous well-being of the horse by vigorously enforcing the rules of the USEF which pertain to the welfare of the horse. USEF rules defining policy regarding abuse and use of whips will be strictly enforced. No poling, use of bamboo off-set or excessive use of the whip will be tolerated. The well-being of the horse must be considered above the demands of the breeders, trainers, riders, owners, dealers, organizers, sponsors or officials. Violators may be subject to penalties pursuant to USEF rules. **IN THE EVENT OF AN ACUTE AND SERIOUS INJURY TO OR ILLNESS OF A HORSE ON COMPETITION GROUNDS WHEN THE OWNER OR TRAINER OF THE HORSE OR AGENT OF THE OWNER IS NOT PRESENT, AFTER REASONABLE EFFORT TO CONTACT THAT INDIVIDUAL HAS BEEN MADE, COMPETITION MANAGEMENT, IN CONSULTATION WITH A LICENSED EQUINE VETERINARIAN, MAY AUTHORIZE THE PROVISION OF EMERGENCE VETERINARY TREATMENT OF THE HORSE. IF COMPETITION MANAGEMENT SO AUTHORIZES TREATMENT UNDER THE PROVISIONS OF THIS RULE, COMPETITION MANAGEMENT AND VETERINARIAN ARE NOT LIABLE FOR ANY RESULTING COSTS, DAMAGES, LOSSES, CLAIM OR ACTIONS ARISING DIRECTLY OR INDIRECTLY FROM THE TREATMENT OF THE HORSE.**

ELECTRICAL/FIRE REGULATIONS: All electrical installation and connections must meet all state and county codes. Aisles will be maintained clear for a minimum of six (6) feet wide by eight (8) feet high. No obstructions or projections shall be allowed in these aisles. No Class 1 Flammable liquids such as gasoline are allowed inside the buildings. Cooking is not permitted within the stable area. Anyone found in violation shall be subject to dismissal from further participation in the horse show without recourse.

MOTORIZED VEHICLES/GOLF CARTS: Under North Carolina State Laws and USEF rules, unlicensed drivers are not permitted to operate any motorized vehicles - ATV's, motorcycles, golf carts, etc., on the show grounds. Failure to abide by these regulations will subject the exhibitor to suspension from the horse show. See USEF GR 1301.7.

LIABILITY: Tryon Horse Shows, LLC, Tryon International Equestrian Center, Equestrian Sports Productions, their officials, and employees will not be responsible for any accident or loss which may occur to any exhibitor, spectators, guest, rider, groom, attendant, other employees, animals, or equipment at the events. All owners and competitors are personally responsible for damages to third persons caused by themselves, their employees, their agents, their horses, or their dogs. They are therefore strongly advised to take out third party insurance providing full coverage for participation in equestrian events, and to keep that policy up to date.

PHOTO RELEASE: By signing the entry form I agree to waive the right to the use of my photos/videos at the competition and grant Tryon Horse Shows, LLC, and its agents full use of any and all competition photos and videos.

WARNING: UNDER NORTH CAROLINA LAWS, AN EQUINE ACTIVITY SPONSOR OR EQUINE PROFESSIONAL IS NOT LIABLE FOR AN INJURY TO, OR THE DEATH OF A PARTICIPANT IN EQUINE ACTIVITIES RESULTING EXCLUSIVELY FROM THE INHERENT RISKS OF EQUINE ACTIVITIES.

HEALTH DOCUMENT REQUIREMENTS

The following health documents must be presented with the horse(s) at the gate upon arrival, and also presented to the horse show office in order to pick up numbers:

- 1 - Negative Coggins test within one year.
- 2 - Proof of EHV1 and EHV4 vaccinations within 6 months as per USEF Rule GR845
- 3 - Out-of-state horses must have a 30-day interstate health certificate.

IMPORTANT - New for 2019 - Please note:

In order to be allowed to compete, the following new USEF/USHJA rules are in effect:

All competing members 18 years of age and older must have completed the Safe Sport Training through USEF in order to compete in any capacity. This includes all owners, trainers, riders and coaches.

All horses/ponies must be microchipped in order to be allowed to show. Exempt from this requirement are Walk-Trot and Opportunity entries and those others listed in USEF GR 901.

MICROCHIP AND SAFE SPORT REQUIREMENTS WILL BE CHECKED IN THE HORSE SHOW OFFICE

HUNTER CLASS AND CLASSICS PRIZE MONEY

	1	2	3	4	5	6	7	8	9	10
\$1,000	\$300	\$220	\$150	\$80	\$70	\$50	\$40	\$40	\$25	\$25
\$500	\$150	\$110	\$75	\$60	\$40	\$35	\$15	\$15	-	-
\$480	\$145	\$106	\$82	\$60	\$47	\$20	\$20	-	-	-
\$400	\$120	\$88	\$56	\$46	\$40	\$30	\$20	-	-	-
\$300	\$100	\$60	\$50	\$35	\$30	\$25	-	-	-	-
\$200	\$60	\$45	\$35	\$25	\$20	\$15	-	-	-	-
\$160	\$48	\$35	\$24	\$21	\$20	\$12	-	-	-	-
\$100	\$30	\$22	\$16	\$12	\$10	\$10	-	-	-	-
\$60	\$20	\$15	\$10	\$8	\$7	-	-	-	-	-
\$40	\$16	\$10	\$8	\$6	-	-	-	-	-	-
\$30	\$12	\$8	\$5	\$5	-	-	-	-	-	-

JUMPER AND GRAND PRIX SECTION (DOES NOT INCLUDE FEI CLASSES)

Grand Prix \$25,000+ - 30%-22%-13%-8%-6%-5%-4%-3%-3%-2%-2%-2%

PRIZE MONEY DISTRIBUTION

	1	2	3	4	5	6	7	8	9	10	11	12
\$25,000	\$7500	\$5500	\$3250	\$2000	\$1500	\$1250	\$1000	\$750	\$750	\$500	\$500	\$500
\$15,000	\$4300	\$3200	\$2100	\$1400	\$1100	\$900	\$625	\$625	\$375	\$375	-	-
\$10,000	\$2900	\$2200	\$1150	\$850	\$750	\$600	\$425	\$425	\$350	\$350	-	-
\$5,000	\$1400	\$1000	\$675	\$575	\$425	\$350	\$300	\$275	-	-	-	-
\$3,000	\$825	\$500	\$400	\$325	\$300	\$250	\$200	\$200	-	-	-	-
\$2,000	\$550	\$320	\$240	\$210	\$190	\$170	\$160	\$160	-	-	-	-
\$1,000	\$260	\$190	\$140	\$105	\$85	\$80	\$70	\$70	-	-	-	-
\$750	\$225	\$165	\$130	\$100	\$70	\$60	-	-	-	-	-	-
\$500	\$140	\$110	\$80	\$60	\$60	\$50	-	-	-	-	-	-
\$300	\$90	\$60	\$45	\$40	\$35	\$30	-	-	-	-	-	-
\$80	\$35	\$20	\$15	\$10	-	-	-	-	-	-	-	-

John French
Renowned show hunter rider
Sponsored by Nutrena®

 **Nutrena®**
What's inside counts.



Every jump counts. Don't waste any time worrying about feed.

Renowned show hunter rider John French knows horses look, feel, and compete their very best when they're at the peak of their health. That's where ProForce® horse feeds come in, providing balanced calories and fat with topline support for performance-level energy and excellent overall health. If you're looking for a competitive edge, choose our high-quality nutrition to help your horses stay on top of their game.

**VISIT NUTRENAWORLD.COM
TO FIND A PROFORCE RETAILER.**



TRYON FALL 1 USEF B

<p>JARRET SCHMID RING 2 THURSDAY SEPTEMBER 19</p> <p>Back number warm-ups 9am - 4:30pm</p>	<p>JARRET SCHMID RING 2 FRIDAY SEPTEMBER 20</p> <p>9AM 248,249 USHJA Hunter 2' 250 USHJA Hunter 2' u/s 251,252 USHJA Hunter 2'3 253 USHJA Hunter 2'3 u/s 254,255 USHJA Hunter 2'6 256 USHJA Hunter 2'6 u/s 301,302 Baby Green Hunter 305 Baby Green u/s 257,258 USHJA Hunter 2'9 259 USHJA Hunter 2'9 u/s 483,484 Modified Adult 2'9" *BR 528 Adult Eq Flat 526,527 Adult Equitation 3' 522 12-14 Equitation 2'9 523 12-14 Eq Flat 520 11-under Eq 521 11-under Eq Flat 485,486 School Pony 2'9" *BR 487,488 School Pony 2'6 *BR 489,490 School Pony 2' *BR</p>	<p>JARRET SCHMID RING 2 SATURDAY SEPTEMBER 21</p> <p>To begin after USHJA Hunter Derby 303,304 Baby Green Hunter 502 Ariat Adult Medal 510 Bryan Jones Medal 221,222 Adult Am 514 WIHS Pony (s-m-l) open card 196(C),197 Pony Hunter 200 Pony Hunter u/s 211(C),212 Green Pony 215 Green u/s 508 NCHJA Pony Medal 266,267 Childs Pony 326,327 Pre-Adult Hunter 330 Pre-Adult Hunter u/s 321,322 Pre-Child Hunter 325 Pre-Child Hunter u/s 306,307 Foothills Hunter 2'6 308 Foothills 2'6 u/s 331,332 Short Stirrup 336,337 Long Stirrup 316,317 Foothills Ch/Adult 2' 320 Foothills Ch/Adult 2' u/s 351,352,353 Opp Walk Trot 357,358,359 Opp Walk Trot Canter 341,342 Cross-rails 346,347 Adult Cross-rails</p>	<p>JARRET SCHMID RING 2 SUNDAY SEPTEMBER 22</p> <p>8:00AM 354,355,356 Opp Walk Trot 360,361,362 Opp Walk Trot Canter 343,344 Cross-rails 348,349 Ch/Adult Cross-rails 345 Cross-rails u/s 350 Ch/Adult Cross-rails u/s 225 Adult Am u/s 223,224 Adult Am 40 \$500 Adult Am Classic 505 M/Sterling USEF Pony (open card) 198 Pony Hunter 35 \$500 Pony Hunter Classic 213 Green Pony 36 \$500 Green Pony Classic 270 Child Pony u/s 268,269 Childs Pony Hunter 70 Child Pony Challenge 529 Tryon Adult Medal 2'6 328,329 Pre-Adult Hunter 71 Pre-Adult Hunter Challenge 530 Tryon Children's Medal 2'6" 323,324 Pre-Child Hunter 72 Pre-Child Hunter Challenge 335 Short Stirrup u/s 333,334 Short Stirrup 73 S. Stirrup Hunter Challenge 340 Long Stirrup u/s 338,339 Long Stirrup 74 L. Stirrup Hunter Challenge 318,319 Foothills Ch/Adult 2'</p>
<p>GORDON WRIGHT RING 3 THURSDAY SEPTEMBER 19</p> <p>Back number warm-ups 9am - 4:00pm</p>	<p>GORDON WRIGHT RING 3 FRIDAY SEPTEMBER 20</p> <p>8:30 AM 700 .80m Jumper II 701 .80m Jumper II 704 .90m Jumper II 708 1.0m Jumper II 717 Take 2 T-bred 1.0m II2b 718 Take 2 T-bred 1.0m II2b</p>	<p>GORDON WRIGHT RING 3 SATURDAY SEPTEMBER 21</p> <p>8:00 AM 709 1.0m Jumper II 726 1.0M Ch/Adult Jumper II2b 727 1.0M Ch/Adult Jumper II2b 719 Take 2 T-bred 1.0m II2b 702 .80m Jumper II 705 .90m Jumper II 720 .90m Jumper non-pro II2b 721 .90m Jumper non-pro II21 723 Pony Jumper II2b 724 Pony Jumper II2b</p>	<p>GORDON WRIGHT RING 3 SUNDAY SEPTEMBER 22</p> <p>8:00 AM 713 1.10m Jumper II21 736 1.10 Ch/Adult Jumper II21 728 1.0M Ch/Adult Jumper II21 729 1.0M Ch/Adult Jumper Stakes 2b 710 1.0m Jumper II 703 .80m Jumper II2b 706 .90m Jumper II 722 .90m Jumper non-pro II2b 725 Pony Jumper II2b</p>
<p>REYNOLDS FAMILY RING 4 THURSDAY SEPTEMBER 19</p> <p>Back number warm-ups 9am - 4:30pm</p>	<p>REYNOLDS FAMILY RING 4 FRIDAY SEPTEMBER 20</p> <p>8:00 AM 98 Conf Model 280 Open Hunter *BR 126,127 Green Hunter 3'9" 130 Green Hunter 3'9 u/s 131,132 Green Hunter 3'6 135 Green Hunter 3'6 u/s 99,100 Conf Hunter 3'6/3'9 103 Conf Hunter u/s 136,137 Green Hunter 3'3 140 Green Hunter 3'3 u/s 141,142 Green Hunter 3' 145 Green Hunter 3' u/s 260,261 USHJA Hunter 3' 262 USHJA Hunter 3'u/s 370,371 Take 2 Tbred Hunter 372 Take 2 u/s 121,122 Perf Hunter 3'3 125 Performance 3'3 u/s 116,117 Perf Hunter 3'6 120 Performance 3'6 u/s 111,112 High Perform. Hunter** 115 High Performance u/s 277,278 Young Hunter 3'6 279 Young Htr 3'6" U/S 274,275 Young Hunter 3'3" 276 Young Htr 3'3 U/S 271,272 Young Hunter 3' 273 Young Htr 3' U/S 481,482 Modified Am 3'3 *BR 493,494 Modified Jr 3'3" *BR 491,492 Modified Child 2'9 *BR</p>	<p>REYNOLDS FAMILY RING 4 SATURDAY SEPTEMBER 21</p> <p>8:00 AM 25 \$2500 USHJA National Hunter Derby 281 Open Hunter *BR 101 Conf. Hunter 3'9 128 Green Hunter 3'9 133 Green Hunter 3'6 138 Green Hunter 3'3 143 Green Hunter 3' 123 Performance 3'3: 118 Performance Hunter 3'6 113 High Perf. Hunter 525 15-17 Eq Flat 524 15-17 Equitation 3'6 507 EJ Haun 156,157 Am/O Hunter 3'3 146,147 Am/O Hunter 3'6 516 WIHS Hunter (open card) 166,167 Junior Hunter 3'6 186,187 Junior Hunter 3'3 512 Hamel Foundation NHS 3'3 509 NCHJA Child Medal 501 THIS Children's Medal 236,237 Childrens Hunter</p>	<p>REYNOLDS FAMILY RING 4 SUNDAY SEPTEMBER 22</p> <p>8:30 AM 160 Am/Owner 3'3 u/s 158 Am/Owner Hunter 3'3 150 Am/Owner 3'6 u/s 148 Am/Owner 3'6 504 USEF Hunter Seat Medal 500 ASPCA Maclay 170 Junior Hunter 3'6 u/s 168 Junior Hunter 3'6" 190 Junior Hunter 3'3 u/s 188 Junior Hunter 3'3 503 SCHJA Governors Cup 240 Childrens Hunter u/s 238,239 Childrens Hunter 39 \$500 Ch Hunter Classic 309,310 Foothills Hunter 2'9 311 Foothills Hunter 2'9 u/s 312,313 Foothills Hunter 3' 314 Foothills Hunter 3' u/s</p>
<p>TRYON STADIUM THURSDAY SEPTEMBER 19</p> <p>FLATWORK 8:30AM-12:30PM</p>	<p>TRYON STADIUM FRIDAY SEPTEMBER 20</p> <p>8:00AM 770 DJS 5yr Old II 774 DJS 6yr Old II2b 778 DJS 7yr Old II2b 809 1.20m Jumper II2b 751 1.20m JrAm Jumper II2b 813 1.30m Jumper II2b 763 1.30m Jr/Am Jumper II2b 767 1.40m Jr/Am Jumper II2b 601 \$5000 Welcome Stakes 1.35M T 711 1.10m Jumper II2b 734 1.10 Ch/Adult Jumper II2b 714 1.15m Jumper II2b 746 1.15 Non Pro II2b</p>	<p>TRYON STADIUM SATURDAY SEPTEMBER 21</p> <p>7:45AM 515 WIHS Jumper Phase 506 Platinum Performance USEF Talent Search 2* 771 DJS 5yr Old II 775 DJS 6yr Old II2b 779 DJS 7yr Old II2b 810 1.20m Jumper II21 752 1.20m JrAm Jumper II21 814 1.30m Jumper II21 764 1.30m Jr/Am Jumper II21 768 1.40m Jr/Am Jumper II21 712 1.10m Jumper II2b 735 1.10 Ch/Adult Jumper II2b 715 1.15m Jumper II2b 747 1.15m Non Pro II2b 7:00PM 602 \$25,000 Fall 1 Grand Prix Grand Prix Table II 2 A (regional)</p>	<p>TRYON STADIUM SUNDAY SEPTEMBER 22</p> <p>8:30 AM 811 1.20m Jumper Stakes II2b 815 1.30m Jumper Stakes II2b 772 DJS 5yr Old II 776 DJS 6yr Old II2b 780 DJS 7yr Old II2b 753 \$2,000 1.20m Jr/Am Jumper Classic II2a-b 765 \$3,000 1.30m Jr/Am Classic II2a-b 769 \$3,000 1.40m Jr/Am Classic II2a-b 737 \$2000 1.10 Ch/Adult Jumper Classic II2b 716 1.15m Jumper II21 748 1.15 Non Pro II21</p>

** GRAND PRIX CHECK IN 11AM TRYON STADIUM

TRYON FALL 2 USEF PREMIER

TRYON STADIUM TUESDAY SEPT 24	TRYON STADIUM WEDNESDAY SEPT 25	TRYON STADIUM THURSDAY SEPT 26	TRYON STADIUM FRIDAY SEPT 27	TRYON STADIUM SATURDAY SEPT 28	TRYON STADIUM SUNDAY SEPT 29
FLATWORK 9AM-12:30PM	8:30AM 770 DJS 5yr Old II 774 DJS 6yr Old II2b 778 DJS 7yr Old II2b 821 1.40m Jumper II2b 813 1.30m Jumper II2b 817 1.35m Jumper II2b 809 1.20M Jumper II2b	8:30AM 771 DJS 5yr Old II 775 DJS 6yr Old II2b 779 DJS 7yr Old II2b 822 1.40m Jumper II21 814 1.30m Jumper II21 818 1.35m Jumper II21 1PM 601 \$5,000 Welcome Stakes 1.40M Table II 2 A 810 1.20m Jumper II21 712 1.10m Jumper II2b	8:00AM 823 1.40m Jumper Stakes II2b 815 1.30m Jumper Stakes II2b 819 1.35m Jumper II2b 811 1.20m Jumper Stakes II2b 767 1.40m Jr/Am Jumper II2b 763 1.30m Jr/Am Jumper II2b 759 1.20m Am Jumper II2b 755 1.20 Junior Jumper II2b	8:30AM 772 DJS 5yr Old II 776 DJS 6yr Old II2b 780 DJS 7yr Old II2b 768 1.40m Jr/Am Jumper II21 764 1.30m Jr/Am Jumper II21 760 1.20m Am Jumper II21 756 1.20m Junior II21 735 1.10 Adult Jumper II2b 741 1.10 Child's Jumper II2b 736 1.10 Adult Jumper II21 742 1.10 Child's Jumper II21 7PM 602 \$25,000 Fall 2 Grand Prix Table II 2 A (Am Standard)	8:15 AM 769 \$10,000 1.40m Jr/Am Classic II2a 765 \$5,000 1.30m Jr/Am Classic II2a-b 401 Leadline 761 \$3,000 1.20m Am Jumper Classic II2a-b 757 \$3,000 Junior Jumper Classic II2a-b 737 \$2000 1.10 Adult Jumper Classic II2b 743 \$2000 1.10 Children's Jumper Classic II2b
RING 2 TUESDAY SEPT 24	JARRETT SCHMID RING 2 WEDNESDAY SEPT 25	JARRETT SCHMID RING 2 THURSDAY SEPT 26	JARRETT SCHMID RING 2 FRIDAY SEPT 27	JARRETT SCHMID RING 2 SATURDAY SEPT 28	JARRETT SCHMID RING 2 SUNDAY SEPT 29
Closed	Back number warm-ups 9am - 4:30pm	8:30AM 284 Open Hunter BR* 248,249 USHJA Hunter 2' 250 USHJA Hunter 2' u/s 251,252 USHJA Hunter 2'3 253 USHJA Hunter 2'3 u/s 254,255 USHJA Hunter 2'6 301,302 Baby Green Hunter 256 USHJA Hunter 2'6 u/s 305 Baby Green u/s 257,258 USHJA Hunter 2'9 259 USHJA Hunter 2'9 u/s 260,261 USHJA Hunter 3' 262 USHJA Hunter 3' u/s 370,371 Take 2 Tbred Hunter 372 Take 2 u/s 121,122 Performance Hunter 3'3 125 Performance 3'3 u/s 271,272 Young Hunter 3' 273 Young Hunter 3' u/s 274,275 Young Hunter 3'3 276 Young Hunter 3'3 u/s 277,278 Young Hunter 3'6 279 Young Hunter 3'6 u/s	285 Open Hunter 306,307 Foothills Hunter 2'6 308 Foothills 2'6 u/s 303,304 Baby Green Hunter 309,310 Foothills Hunter 2'9 311 Foothills Hunter 2'9 u/s 312,313 Foothills Hunter 3' 314 Foothills Hunter 3' u/s 123,124 Performance Hunter 3'3" 483,484 Modified Adult 2'9" 528 Adult Eq Flat 526, 527 Adult Equitation 3' 485,486 Schooling Pony 2'9" 487,488 Schooling Pony 2'6 489,490 Schooling Pony 2' 520 11-under Eq 2'3 521 11-under Eq Flat 522 12-14 Equitation 2'9 523 12-14 Eq Flat	8:00 AM 502 ARIAT Adult Medal 513 NHS THIS Adult Medal 3' 286 Open Hunter 231,232 Adult Am 50+ 226,227 Adult Am 36-49 221,222 Adult Am 18-35 510 Bryan Jones Medal 514 WIHS Pony *open 206,207 Large Pony 210 Large Pony u/s 201,202 Medium Pony 205 Medium Pony u/s 196,197 Small Pony 200 Small Pony u/s 508 NCHJA Pony 211,212 Sm/Medium Green 215 Sm/Med Green u/s 216,217 Large Green Pony 220 Large Green Pony u/s 266,267 Childs Pony 270 Child Pony u/s 326,327 Pre-Adult Hunter 330 Pre-Adult Hunter u/s 321,322 Pre-Child Hunter 325 Pre-Child Hunter u/s 331,332 Short Stirrup 336,337 Long Stirrup 316,317 Foothills Ch/Adult 2' 320 Foothills Ch/Adult 2' u/s 351,352,353 Walk Trot 357,358,359 Walk Trot Canter 291 Oppurtunity Open Hunter 341,342 Cross-rails 346,347 Ch/Adult Cross-rails	354,355,356 Walk Trot 360,361,362 Walk Trot Canter 345 Cross-rails u/s 350 Ch/Adult Cross-rails u/s 343,344 Cross-rails 348,349 Ch/Adult Cross-rails 235 Adult Am 50+ u/s 233,234 Adult Am 50+ 230 Adult Am 36-49 u/s 228,229 Adult Am 36-49 62 \$500 Adult 36+ Classic 225 Adult Am 18-35 u/s 223,224 Adult Am 18-35 61 \$500 Adult 18-35 Classic 505 M/Sterling USEF Pony *open 208,209 Large Pony 53 Large Pony Classic 203,204 Medium Pony 52 Med Pony Classic 198,199 Small Pony 51 Small Pony Classic 213,214 Sm/Medium Green 218,219 Large Green Pony 54 Green Pony Classic 268,269 Childs Pony Hunter 70 Child Pony Challenge 529 Tryon Adult Medal 2'6 328,329 Pre-Adult Hunter 71 Pre-Adult Hunter Challenge 530 Tryon Child Medal 2'6 323,324 Pre-Child Hunter 72 Pre-Child Hunter Challenge 335 Short Stirrup u/s 333,334 Short Stirrup 73 S. Stirrup Hunter Challenge 340 Long Stirrup u/s 338,339 Long Stirrup 74 L. Stirrup Hunter Challenge 318,319 Foothills Ch/Adult 2'
RING 3 TUESDAY SEPT 24	GORDON WRIGHT RING 3 WEDNESDAY SEPT 25	GORDON WRIGHT RING 3 THURSDAY SEPT 26	GORDON WRIGHT RING 3 FRIDAY SEPT 27	GORDON WRIGHT RING 3 SATURDAY SEPT 28	GORDON WRIGHT RING 3 SUNDAY SEPT 29
Back number warm-ups 9am - 4pm	8:00 AM 711 1.10m Jumper II2b 714 1.15m Jumper II2b 700 .80m Jumper II 704 .90m Jumper II 708 1.0m Jumper II 717 Take 2 T-bred 1.0m II2b	7:45 AM 715 1.15m Jumper II2b 701 .80m Jumper II 705 .90m Jumper II 709 1.0m Jumper II 718 Take 2 T-bred 1.0m II2b	8:00 AM 713 1.10m Jumper II21 716 1.15m Jumper II21 702 .80m Jumper II 706 .90m Jumper II 710 1.0m Jumper II 719 Take 2 T-bred 1.0m II21 734 1.10 Adult Jumper II2b 740 1.10 Child's Jumper II2b 746 1.15 Non Pro II2b	7:45 AM 515 WIHS Jumper Phase 506 Platinum Performance USEF Talent Search 2* 747 1.15m Non Pro II2b 726 1.0M Adult Jumper II2b 730 1.0M Child's Jumper II2b 727 1.0M Adult Jumper II2b 731 1.0M Child's Jumper II2b 703 .80m Jumper II2b 720 .90m Jumper non-pro II2b 721 .90m Jumper non-pro II21 723 Pony Jumper II2b 724 Pony Jumper II2b	7:45 AM 748 1.15 Non Pro II2b 728 1.0M Adult Jumper II21 732 1.0M Child's Jumper II21 729 1.0M Adult Jumper Stakes 2b 733 1.0M Child's Jumper Stakes 2b 722 .90m Jumper non-pro II2b 725 Pony Jumper II2b
RING 4 TUESDAY SEPT 24	REYNOLDS FAMILY RING 4 WEDNESDAY SEPT 25	REYNOLDS FAMILY RING 4 THURSDAY SEPT 26	REYNOLDS FAMILY RING 4 FRIDAY SEPT 27	REYNOLDS FAMILY RING 4 SATURDAY SEPT 28	REYNOLDS FAMILY RING 4 SUNDAY SEPT 29
Back number warm-ups 9am - 4:30pm	Back number warm-ups 9am - 4:30pm	8:00 AM 98 High Perf Conf Model 104 Green Conf Model 280 Open Hunter *BR 131,132 Green Hunter 3'6 135 Green Hunter 3'6 u/s 126,127 Green Hunter 3'9 130 Green Hunter 3'9 u/s 99,100 High Perf Conf Hunter 3'9 103 High Perf Conf Hunter u/s 105,106 Green Conf Hunter 3'6 109 Green Conf Hunter u/s 111,112 High Perf. Hunter 115 High Perf. Hunter u/s 141,142 Green Hunter 3' 145 Green Hunter 3' u/s 136,137 Green Hunter 3'3 140 Green Hunter 3'3 u/s 116,117 Performance Hunter 3'6 120 Performance 3'6 u/s	281 Open Hunter 133,134 Green Hunter 3'6 128,129 Green Hunter 3'9 31 3'6/3'9 Green Incentive 101,102 High Perf Conf. HTR 3'9 107,108 Green Conf Hunter 3'6 113,114 High Perf. Hunter 143,144 Green Hunter 3' 138,139 Green Hunter 3'3 30 3'3/3' Green Incentive 118,119 Performance Hunter 3'6 481,482 Mod Am-O Hunter BR** 493,494 Modified Jr 3'3" BR** 525 15-17 Eq Flat 524 15-17 Equitation 3'6 491,492 Modified Child 501 THIS Children's Medal	8:30 AM 282 Open Hunter 156,157 Am/O Hunter 18-35 3'3 161,162 Am/O Hunter 36+ 3'3 146,147 Am/O Hunter 18-35 3'6 151,152 Am/O Hunter 36+ 3'6 516 WIHS Hunter 166,167 Small Jr 15- 170 Small Jr 15- u/s 171,172 Small Jr 16-17 175 Small Jr 16-17 u/s 176,177 Large Jr 15- 180 Large Jr 15- u/s 181,182 Large Jr 16-17 185 Large Jr 16-17 u/s 186,187 Jr Hunter 15- 3'3 190 Jr Hunter 15- 3'3 u/s 191,192 Jr Hunter 16-17 3'3 195 Jr Hunter 16-17 3'3 u/s 507 EJ Haun 503 SCHJA Governors Cup 236,237 Childrens Hunter 14- 240 Childrens Hunter 14- u/s 241,242 Childrens Hunter 15-17 245 Childrens Hunter 15-17 u/s 509 NCHJA Child Medal	504 USEF Pessoa Medal 500 ASPCA Maclay 512 Hamel Foundation NHS 3'3" 160 Am/Owner 18-35 3'3 u/s 158,159 Am/Owner Hunter 18-35 3' 165 Am/Owner 36+ 3'3 u/s 163,164 Am/Owner Hunter 36+ 3'3 58 \$1000 Am/Owner Classic 3'3 150 Am/Owner 18-35 3'6 u/s 148,149 Am/Owner 18-35 3'6 155 Am/Owner 36+ 3'6 u/s 153,154 Am/Owner 36+ 3'6 57 \$1000 Am/Owner Classic 3'6 168,169 Small Jr 15- 173,174 Small Jr 16-17 178,179 Large Jr 15- 183,184 Large Jr 16-17 55 \$1000 Junior Htr Classic 3'6 188, 189 Jr Hunter 15- 3'3 193, 194 Jr Hunter 16-17 3'3 56 \$1000 Junior Htr Classic 3'3 238,239 Childrens Hunter 14- 59 \$500 Childs 14- Classic 243,244 Childrens Hunter 15-17 60 \$500 Childs 15-17 Classic

TRYON FALL 3 CSI 2* USEF PREMIER

TRYON STADIUM TUESDAY	TRYON STADIUM WEDNESDAY OCT- 2	TRYON STADIUM THURSDAY OCT- 3	TRYON STADIUM FRIDAY OCT- 4	TRYON STADIUM SATURDAY OCT-5	TRYON STADIUM SUNDAY OCT- 6
FLATWORK 9AM-1PM	8:30AM 821 1.40m Jumper II2b 813 1.30m Jumper II2b 817 1.35m Jumper II2b 2PM 1 \$5,000 Power/Speed 1.40m Stakes FEI art 274.2.5 FEI STABLING CLOSSES 7:30AM FEI JOG 8AM	8:15AM 775 DJS 6yr Old II2b 779 DJS 7yr Old II2b 822 1.40m Jumper II21 814 1.30m Jumper II21 1PM 2 \$36,000 Welcome Stakes 1.45m art 238.2.2 818 1.35m Jumper II21	8:15AM 823 1.40m Jumper Stakes II2b 815 1.30m Jumper Stakes II2b 819 1.35m Jumper Stakes II2b 12:30 PM 3 \$5,000 1.45m Speed Stakes FEI art 238.2.1 767 1.40m Jr/Am Jumper II2b 763 1.30m Jr/Am Jumper II2b 759 1.20m Low Am Jumper II2b 755 1.20m Low Jr Jumper II2b	8:00 AM 515 WIHS Jumper 506 Platinum Performance USEF Talent Search 2* Not Before 9 AM 776 DJS 6yr Old II2b (yjc) 780 DJS 7yr Old II2b (yjc) 768 1.40m Jr/Am Jumper II21 764 1.30m Jr/Am Jumper II21 760 1.20m Am Jumper II21 756 1.20m Jr Jumper II21 7:00 PM 4 \$72,000 CSI 2* Grand Prix FEI art 238.2.2	8:00 AM 769 \$10,000 1.40m Jr/Am Classic II2a 765 \$5000 1.30m Jr/Am Classic II2a 761 \$3000 1.20m Low Am Classic II2a 757 \$3000 1.20m Low Junior Classic II2a 1:00 PM 602 \$25,000 Grand Prix Table II 2 A (Am Standard)
RING 1 TUESDAY	CARTER BROWN RING 1 WEDNESDAY OCT- 2	CARTER BROWN RING 1 THURSDAY OCT- 3	CARTER BROWN RING 1 FRIDAY OCT- 4	CARTER BROWN RING 1 SATURDAY OCT-5	CARTER BROWN RING 1 SUNDAY OCT- 6
			Back number warm-ups 8:30am - 12:00pm 1:00PM 520 11-under Eq 2'3 521 11-under Eq Flat 485,486 Schooling Pony 2'9" 487,488 Schooling Pony 2'6" 489,490 Schooling Pony 2' 508 NCHJA Pony L-M-S	8:30 AM** 514 WIHS Pony *open card 284 Open Hunter B/R 206,207 Large Pony 210 Large Pony u/s 201,202 Medium Pony 205 Medium Pony u/s 196,197 Small Pony 200 Small Pony u/s 211,212 Sm/Medium Green 215 Sm/Med Green u/s 216,217 Large Green Pony 220 Large Green Pony u/s 266,267 Childs Pony 270 Child Pony u/s 351,352,353 Walk Trot 357,358,359 Walk Trot Canter 343,344 Cross-rails 348,349 Adult Cross-rails	8:15 AM 354,355,356 Walk Trot 360,361,362 Walk Trot Canter 345 Cross-rails u/s 350 Ch/Adult Cross-rails u/s 341,342 Cross-rails 346,347 Adult Cross-rails 505 M/S USEF Pony *open through small pony 208,209 Large Pony 53 Large Pony Classic 203,204 Medium Pony 52 Med Pony Classic 198,199 Small Pony 51 Small Pony Classic 213,214 Sm/Medium Green 218,219 Large Green Pony 54 \$500 Green Pony Classic 268,269 Childs Pony Hunter 70 Child Pony Challenge
RING 2 TUESDAY	JARRETT SCHMID RING 2 WEDNESDAY OCT- 2	JARRETT SCHMID RING 2 THURSDAY OCT- 3	JARRETT SCHMID RING 2 FRIDAY OCT- 4	JARRETT SCHMID RING 2 SATURDAY OCT-5	JARRETT SCHMID RING 2 SUNDAY OCT- 6
Back number warm-ups 9am - 4:30pm	8:30 AM 281 Open Hunter BR* 248,249 USHJA Hunter 2' 250 USHJA Hunter 2' u/s 251,252 USHJA Hunter 2'3 253 USHJA Hunter 2'3 u/s 254,255 USHJA Hunter 2'6 301,302 Baby Green Hunter 256 USHJA Hunter 2'6 u/s 257,258 USHJA Hunter 2'9 259 USHJA Hunter 2'9 u/s 260,261 USHJA Hunter 3' 262 USHJA Hunter 3' u/s 271,272 Young Hunter 3' 273 Young Hunter 3' u/s 2274,275 Young Hunter 3'3 276 Young Hunter 3'3 u/s 277,278 Young Hunter 3'6 279 Young Hunter 3'6 u/s 121,122 Performance Hunter 3'3 125 Performance 3'3 u/s	9AM 306,307 Foothills Hunter 2'6 303,304 Baby Green Hunter 308 Foothills 2'6 u/s 305 Baby Green u/s 309,310 Foothills Hunter 2'9 311 Foothills Hunter 2'9 u/s 312,313 Foothills Hunter 3' 314 Foothills Hunter 3' u/s 370,371 Take 2 Tbred Hunter 372 Take 2 u/s 123,124 Performance Hunter 3'3" 483,484 Modified Adult 528 Adult Eq Flat 526,527 Adult Equitation 3' 502 ARIAT Adult Medal 501 THIS Children's Medal 522 12-14 Equitation 2'9 523 12-14 Eq Flat	8:30 AM 772 DYJS 5yr Old II (yjc) 747 1.15m Non Pro II2b 735 1.10m Adult Jumper II2b 741 1.10m Child's Jumper II2b 726 1.0m Adult Jumper II2b 730 1.0m Child's Jumper II2b 727 1.0m Adult Jumper II2c 731 1.0m Child's Jumper II2c 720 .90m Jumper non-pro II2b 721 .90m Jumper non-pro II21 703 .80m Jumper II 723 Pony Jumper II2b 724 Pony Jumper II2b	8:00AM 510 Bryan Jones Medal 231,232 Adult Am 50+ 226,227 Adult Am 36-49 221,222 Adult Am 18-35 509 NCHJA Child Medal 503 SCHJA Governors Cup 529 Tryon Adult Medal 2'6 326,327 Pre-Adult Hunter 330 Pre-Adult Hunter u/s 530 Tryon Child Medal 2'6 321,322 Pre-Child Hunter 325 Pre-Child Hunter u/s 331,332 Short Stirrup 336,337 Long Stirrup 335 Short Stirrup u/s 340 Long Stirrup u/s 316,317 Foothills Ch/Adult 2' 320 Foothills Ch/Adult 2' u/s	8:00 AM 500 ASPCA Maclay 504 USEF Pessoa Medal 225 Adult Am 18-35 u/s 223,224 Adult Am 18-35 61 \$500 Adult Am 18-35 Classic 230 Adult Am 36-49 u/s 228,229 Adult Am 36-49 235 Adult Am 50+ u/s 233,234 Adult Am 50+ 62 \$500 Adult Am 36+ Classic 328,329 Pre-Adult Hunter 71 PreAdult Hunter Challenge 323,324 Pre-Child Hunter 72 PreChild Hunter Challenge 333,334 Short Stirrup 73 S. Stirrup Hunter Challenge 338,339 Long Stirrup 74 L. Stirrup Hunter Challenge 318,319 Foothills Ch/Adult 2'
RING 3 TUESDAY	GORDON WRIGHT RING 3 WEDNESDAY OCT- 2	GORDON WRIGHT RING 3 THURSDAY OCT- 3	GORDON WRIGHT RING 3 FRIDAY OCT- 4	GORDON WRIGHT RING 3 SATURDAY OCT-5	GORDON WRIGHT RING 3 SUNDAY OCT- 6
Back number warm-ups 9am - 4pm	8:00 AM 770 DYJS 5yr Old II 711 1.10m Jumper II 714 1.15m Jumper II2b 700 .80m Jumper II 704 .90m Jumper II 708 1.0m Jumper II 717 Take 2 T-bred 1.0m II2b	8:00 AM 771 DJS 5yr Old II 701 .80m Jumper II2b 705 .90m Jumper II2b 709 1.0m Jumper II2b 718 Take 2 T-bred 1.0m II2b	8:30 AM 702 .80m Jumper II21 706 .90m Jumper II21 710 1.0m Jumper II21 719 Take 2 T-bred 1.0m II21 734 1.10m Adult Jumper II2b 740 1.10m Child's Jumper II2b 746 1.15m Non Pro II2b	8:30 AM 772 DYJS 5yr Old II (yjc) 747 1.15m Non Pro II2b 735 1.10m Adult Jumper II2b 741 1.10m Child's Jumper II2b 726 1.0m Adult Jumper II2b 730 1.0m Child's Jumper II2b 727 1.0m Adult Jumper II2c 731 1.0m Child's Jumper II2c 720 .90m Jumper non-pro II2b 721 .90m Jumper non-pro II21 703 .80m Jumper II 723 Pony Jumper II2b 724 Pony Jumper II2b	8:00 AM 748 1.15m Non Pro II21 736 1.10m Adult Jumper II21 742 1.10m Child's Jumper II21 737 \$2000 1.10m Adult Jumper Classic II2b 743 \$2000 1.10m Childrens Jumper Classic II2b 728 1.0M Adult Jumper II21 732 1.0M Child's Jumper II21 729 1.0 Adult Jumper Stakes 2b 733 1.0 Child's Jumper Stakes 2b 722 .90m Jumper non-pro II2b 725 Pony Jumper II2b
RING 4 TUESDAY	REYNOLDS FAMILY RING 4 WEDNESDAY OCT- 2	REYNOLDS FAMILY RING 4 THURSDAY OCT- 3	REYNOLDS FAMILY RING 4 FRIDAY OCT- 4	REYNOLDS FAMILY RING 4 SATURDAY OCT-5	REYNOLDS FAMILY RING 4 SUNDAY OCT- 6
Back number warm-ups 9am - 4:30pm	8:00 AM 98 High Perf Conf Model 104 Green Conf Model 280 Open Hunter *BR 126,127 Green Hunter 3'9 130 Green Hunter 3'9 u/s 131,132 Green Hunter 3'6 135 Green Hunter 3'6 u/s 105,106 Green Conf Hunter 3'6 109 Green Conf Hunter u/s 99,100 High Perf Conf Hunter 3'9 103 High Perf Conf Hunter u/s 111,112 High Perf. Hunter 115 High Perf. Hunter u/s 141,142 Green Hunter 3' 145 Green Hunter 3' u/s 136,137 Green Hunter 3'3 140 Green Hunter 3'3 u/s 116,117 Performance Hunter 3'6 120 Performance 3'6 u/s	8:00 AM 128,129 Green Hunter 3'9 133,134 Green Hunter 3'6 101,102 High Perf Conf. Hunter 3'9 113,114 High Perf. Hunter 107,108 Green Conf Hunter 3'6 118,119 Performance Hunter 3'6 143,144 Green Hunter 3' 138,139 Green Hunter 3'3 481,482 Mod Am-O Hunter BR** 493,494 Modified Jr 3'3" BR** 525 15-17 Eq Flat 524 15-17 Equitation 3'6 507 EJ Haun 491, 492 Modified Child	8:00 AM 25 \$5,000 USHJA National Hunter Derby 128,129 Green Hunter 3'9 133,134 Green Hunter 3'6 101,102 High Perf Conf. Hunter 3'9 113,114 High Perf. Hunter 107,108 Green Conf Hunter 3'6 118,119 Performance Hunter 3'6 143,144 Green Hunter 3' 138,139 Green Hunter 3'3 481,482 Mod Am-O Hunter BR** 493,494 Modified Jr 3'3" BR** 525 15-17 Eq Flat 524 15-17 Equitation 3'6 507 EJ Haun 491, 492 Modified Child	8:00 AM 282 Open Hunter *BR 156,157 Am/O Hunter 18-35 3'3 161,162 Am/O Hunter 36+ 3'3 146,147 Am/O Hunter 18-35 3'6 151,152 Am/O Hunter 36+ 3'6 516 WIHS Hunter 166,167 Small Jr 15- 170 Small Jr 15- u/s 171,172 Small Jr 16-17 175 Small Jr 16-17 u/s 176,177 Large Jr 15- 180 Large Jr 15- u/s 181,182 Large Jr 16-17 185 Large Jr 16-17 u/s 186,187 Junior Hunter 15- 3'3 190 Junior Hunter 15- 3'3 u/s 191,192 Junior Hunter 16-17 3'3 195 Junior Hunter 3'3 16-17 u/s 236,237 Childrens Hunter 14- 240 Childrens Hunter 14- u/s 241,242 Childrens Hunter 15-17 245 Childrens Hunter 15-17 u/s	8:00 AM 160 Am/Owner 18-35 3'3 u/s 158,159 Am/Owner Hunter 18-35 3'3 165 Am/Owner 36+ 3'3 u/s 163,164 Am/O Hunter 36+ 3'3 58 \$1000 Am/Owner Classic 3'3 150 Am/Owner 18-35 3'6 u/s 148,149 Am/Owner 18-35 3'6 155 Am/Owner 36+ 3'6 u/s 153,154 Am/Owner 36+ 3'6 57 \$1000 Am/Owner Classic 3'6 168,169 Small Jr 15- 173,174 Small Jr 16-17 178,179 Large Jr 15- 183,184 Large Jr 16-17 55 \$1000 Junior Hunter Classic 3'6 188, 189 Junior Hunter 3'3 193,194 Junior Hunter 16-17 3'3 56 \$1000 Junior Hunter Classic 3'3 238,239 Childrens Hunter 14- 59 \$500 Childs 14-Classic 243,244 Childrens Hunter 15-17 60 \$500 Childs 15-17 Classic
INTERNATIONAL STADIUM TUESDAY	INTERNATIONAL STADIUM WEDNESDAY OCT- 2	INTERNATIONAL STADIUM THURSDAY OCT- 3	INTERNATIONAL STADIUM FRIDAY OCT- 4		
CLOSED	8:30 AM 774 DJS 6yr Old II2b 778 DJS 7yr Old II2b 809 1.20m Jumper II2b	8:00 AM 712 1.10m Jumper II2b 715 1.15m Jumper II2b 810 1.20m Jumper II21	8:00 AM 713 1.10m Jumper II21 716 1.15m Jumper II21 811 1.20m Jumper Stakes II2b		

TRYON FALL 4 CSI 3* USEF PREMIER

TRYON STADIUM TUESDAY	TRYON STADIUM WEDNESDAY OCT- 9	TRYON STADIUM THURSDAY OCT- 10	TRYON STADIUM FRIDAY OCT- 11	TRYON STADIUM SATURDAY OCT-12	TRYON STADIUM SUNDAY OCT- 13
<p>CLOSED</p> <p>FEI STABLING CLOSSES 12:30PM FEI JOG 1PM</p>	<p>8:30AM 821 1.40m Jumper II2b 813 1.30m Jumper II2b 817 1.35M Jumper II2b</p> <p>2PM 1 \$5,000 Power/Speed 1.40m Stakes FEI art 274.2.5</p>	<p>8:15AM 775 DJS 6yr Old II2b 779 DJS 7yr Old II2b 822 1.40m Jumper II21 818 1.35m Jumper II21</p> <p>1PM 2 \$36,000 Welcome Stakes 1.50m art 238.2.2</p>	<p>8:15AM 823 1.40m Jumper Stakes II2b 815 1.30m Jumper Stakes II2b 819 1.35m Jumper Stakes II2b 767 1.40m Jr/Am Jumper II2b</p> <p>1PM 3 \$5,000 1.45m Speed Stakes FEI art 238.2.1 763 1.30m Jr/Am Jumper II2b</p>	<p>8:00 AM Carolina Challenge Cup Am/Owner Carolina Challenge Cup Junior Carolina Challenge Cup Adult Carolina Challenge Cup Childrens 776 DJS 6yr Old II2b (yjc) 780 DJS 7yr Old II2b (yjc) 768 1.40m Jr/Am Jumper II21 764 1.30m Jr/Am Jumper II21</p> <p>7:00 PM 4 \$134,000 CSI 3* Grand Prix FEI art 238.2.2</p>	<p>8:30 AM 769 \$10,000 1.40m Jr/Am Classic II2a 765 \$5000 1.30m Jr/Am Classic II2a 761 \$3000 1.20m Low Am Classic II2a</p> <p>1PM 602 \$30,000 Grand Prix Table II2A (Am Standard)</p>
	<p>INTERNATIONAL STADIUM 8:00 AM 770 DJS 5yr Old II 774 DJS 6yr Old II2b 778 DJS 7yr Old II2b 809 1.20m Jumper II2b</p>	<p>INTERNATIONAL STADIUM 8:00 AM 712 1.10m Jumper II2b 715 1.15m Jumper II2b 810 1.20m Jumper II21 814 1.30m Jumper II21</p>	<p>INTERNATIONAL STADIUM 8AM 26 \$5,000 USHJA National Hunter Derby 27 \$5000 USHJA National Jr/Am Hunter Derby 811 1.20m Jumper Stakes II2b 759 1.20m Low Am Jumper II2b 755 1.20m Low Jr Jumper II2b</p>	<p>INTERNATIONAL STADIUM 8:30AM 772 DYJS 5yr Old II (yjc) 760 1.20m Am Jumper II21 756 1.20m Jr Jumper II21 735 1.10m Adult Jumper II2b 741 1.10m Child's Jumper II2b 747 1.15m Non Pro II2b</p>	<p>INTERNATIONAL STADIUM 8:30AM 757 \$3000 1.20m Low Junior Classic II2a 736 1.10m Adult Jumper II21 742 1.10m Child's Jumper II21</p> <p>737 \$2000 1.10m Adult Jumper Classic II2b 743 \$2000 1.10m Childrens Jumper Classic II2b 748 1.15m Non Pro II21</p>
<p>RING 1 TUESDAY</p>	<p>CARTER BROWN RING 1 WEDNESDAY OCT- 9</p>	<p>CARTER BROWN RING 1 THURSDAY OCT- 10</p>	<p>CARTER BROWN RING 1 FRIDAY OCT- 11</p>	<p>CARTER BROWN RING 1 SATURDAY OCT-12</p>	<p>CARTER BROWN RING 1 SUNDAY OCT- 13</p>
			<p>Back number warm-ups 8:30am - 12:00pm</p> <p>1:00PM 520 11-under Eq 2'3 521 11-under Eq Flat 485,486 Schooling Pony 2'9" 487,488 Schooling Pony 2'6" 489,490 Schooling Pony 2' 508 NCHJA Pony L-M-S</p>	<p>8:30 AM** 514 WIHS Pony *open card 284 Open Hunter B/R 206,207 Large Pony 210 Large Pony u/s 201,202 Medium Pony 205 Medium Pony u/s 196,197 Small Pony 200 Small Pony u/s 211,212 Sm/Medium Green 215 Sm/Med Green u/s 216,217 Large Green Pony 220 Large Green Pony u/s 266,267 Childs Pony 270 Child Pony u/s 351,352,353 Walk Trot 357,358,359 Walk Trot Canter 343,344 Cross-rails 348,349 Adult Cross-rails</p> <p>JARRET SCHMIDT RING 2 SATURDAY OCT-12 8:00AM 510 Bryan Jones Medal 231,232 Adult Am 50+ 226,227 Adult Am 36-49 221,222 Adult Am 18-35 509 NCHJA Child Medal 503 SCHJA Governors Cup 529 Tryon Adult Medal 2'6 326,327 Pre-Adult Hunter u/s 330 Pre-Adult Hunter u/s 530 Tryon Child Medal 2'6 321,322 Pre-Child Hunter 325 Pre-Child Hunter u/s 331,332 Short Stirrup 336,337 Long Stirrup 335 Short Stirrup u/s 340 Long Stirrup u/s 316,317 Foothills Ch/Adult 2' 320 Foothills Ch/Adult 2' u/s</p> <p>GORDON WRIGHT RING 3 SATURDAY OCT-12 8:30 AM 515 WIHS Jumper 506 Platinum Performance USEF Talent Search 2* 511 EMO Ins/USHJA 3'3 Medal 726 1.0m Adult Jumper II2b 730 1.0m Child's Jumper II2b 727 1.0m Adult Jumper II2c 731 1.0m Child's Jumper II2c 720 .90m Jumper non-pro II2b 721 .90m Jumper non-pro II21 703 .80m Jumper II 723 Pony Jumper II2b</p>	<p>JARRET SCHMIDT RING 2 SUNDAY OCT- 13 8:15 AM 354,355,356 Walk Trot 360,361,362 Walk Trot Canter 345 Cross-rails u/s 350 Ch/Adult Cross-rails u/s 341,342 Cross-rails 346,347 Adult Cross-rails 505 M/S USEF Pony *open through small pony 208,209 Large Pony 53 Large Pony Classic 203,204 Medium Pony 52 Med Pony Classic 198,199 Small Pony 51 Small Pony Classic 213,214 Sm/Medium Green 218,219 Large Green Pony 54 \$500 Green Pony Classic 268,269 Childs Pony Hunter 70 Child Pony Challenge</p> <p>JARRET SCHMIDT RING 2 SUNDAY OCT- 13 8:00 AM 500 ASPCA Maclay 504 USEF Pessoa Medal 225 Adult Am 18-35 u/s 223,224 Adult Am 18-35 61 \$500 Adult Am 18-35 Classic 230 Adult Am 36-49 u/s 228,229 Adult Am 36-49 235 Adult Am 50+ u/s 233,234 Adult Am 50+ 62 \$500 Adult Am 36+ Classic 328,329 Pre-Adult Hunter 71 Pre-Adult Hunter Challenge 323,324 Pre-Child Hunter 72 Pre-Child Hunter Challenge 333,334 Short Stirrup 73 S. Stirrup Hunter Challenge 338,339 Long Stirrup 74 L. Stirrup Hunter Challenge 318,319 Foothills Ch/Adult 2'</p>
	<p>JARRET SCHMIDT RING 2 WEDNESDAY OCT- 9</p>	<p>JARRET SCHMIDT RING 2 THURSDAY OCT- 10</p>	<p>JARRET SCHMIDT RING 2 FRIDAY OCT- 11</p>	<p>JARRET SCHMIDT RING 2 SATURDAY OCT-12</p>	<p>JARRET SCHMIDT RING 2 SUNDAY OCT- 13</p>
	<p>8:30 AM 281 Open Hunter BR* 248,249 USHJA Hunter 2' 250 USHJA Hunter 2' u/s 251,252 USHJA Hunter 2'3 253 USHJA Hunter 2'3 u/s 254,255 USHJA Hunter 2'6 301,302 Baby Green Hunter 256 USHJA Hunter 2'6 u/s 257,258 USHJA Hunter 2'9 259 USHJA Hunter 2'9 u/s 260,261 USHJA Hunter 3' 262 USHJA Hunter 3' u/s</p>	<p>8:30 AM 306,307 Foothills Hunter 2'6 303,304 Baby Green Hunter 308 Foothills 2'6 u/s 305 Baby Green u/s 309,310 Foothills Hunter 2'9 311 Foothills Hunter 2'9 u/s 312,313 Foothills Hunter 3' 314 Foothills Hunter 3' u/s 370,371 Take 2 Tbred Hunter 372 Take 2 u/s 121,122 Performance Hunter 3'3 125 Performance 3'3 u/s</p>	<p>to begin following National Derby 123,124 Performance Hunter 3'3" 271,272 Young Hunter 3' 273 Young Hunter 3' u/s 274,275 Young Hunter 3'3 276 Young Hunter 3'3 u/s 277,278 Young Hunter 3'6 279 Young Hunter 3'6 u/s 483,484 Modified Adult 2'9 *BR 528 Adult Eq Flat 526,527 Adult Equitation 3' 502 ARIAT Adult Medal 501 THIS Children's Medal 522 12-14 Equitation 2'9 523 12-14 Eq Flat</p>	<p>JARRET SCHMIDT RING 2 SATURDAY OCT-12 8:00AM 510 Bryan Jones Medal 231,232 Adult Am 50+ 226,227 Adult Am 36-49 221,222 Adult Am 18-35 509 NCHJA Child Medal 503 SCHJA Governors Cup 529 Tryon Adult Medal 2'6 326,327 Pre-Adult Hunter u/s 330 Pre-Adult Hunter u/s 530 Tryon Child Medal 2'6 321,322 Pre-Child Hunter 325 Pre-Child Hunter u/s 331,332 Short Stirrup 336,337 Long Stirrup 335 Short Stirrup u/s 340 Long Stirrup u/s 316,317 Foothills Ch/Adult 2' 320 Foothills Ch/Adult 2' u/s</p>	<p>JARRET SCHMIDT RING 2 SUNDAY OCT- 13 8:00 AM 500 ASPCA Maclay 504 USEF Pessoa Medal 225 Adult Am 18-35 u/s 223,224 Adult Am 18-35 61 \$500 Adult Am 18-35 Classic 230 Adult Am 36-49 u/s 228,229 Adult Am 36-49 235 Adult Am 50+ u/s 233,234 Adult Am 50+ 62 \$500 Adult Am 36+ Classic 328,329 Pre-Adult Hunter 71 Pre-Adult Hunter Challenge 323,324 Pre-Child Hunter 72 Pre-Child Hunter Challenge 333,334 Short Stirrup 73 S. Stirrup Hunter Challenge 338,339 Long Stirrup 74 L. Stirrup Hunter Challenge 318,319 Foothills Ch/Adult 2'</p>
	<p>GORDON WRIGHT RING 3 WEDNESDAY OCT- 9</p>	<p>GORDON WRIGHT RING 3 THURSDAY OCT- 10</p>	<p>GORDON WRIGHT RING 3 FRIDAY OCT- 11</p>	<p>GORDON WRIGHT RING 3 SATURDAY OCT-12</p>	<p>GORDON WRIGHT RING 3 SUNDAY OCT- 13</p>
	<p>8:00 AM 711 1.10m Jumper II 714 1.15m Jumper II2b 700 .80m Jumper II 704 .90m Jumper II 708 1.0m Jumper II 717 Take 2 T-bred 1.0m II2b</p>	<p>8:00 AM 771 DJS 5yr Old II 701 .80m Jumper II2b 705 .90m Jumper II2b 709 1.0m Jumper II2b 718 Take 2 T-bred 1.0m II2b</p>	<p>8:30 AM 713 1.10m Jumper II21 716 1.15m Jumper II21 702 .80m Jumper II21 706 .90m Jumper II21 710 1.0m Jumper II21 719 Take 2 T-bred 1.0m II21 734 1.10m Adult Jumper II2b 740 1.10m Child's Jumper II2b 746 1.15m Non Pro II2b</p>	<p>8:30 AM 515 WIHS Jumper 506 Platinum Performance USEF Talent Search 2* 511 EMO Ins/USHJA 3'3 Medal 726 1.0m Adult Jumper II2b 730 1.0m Child's Jumper II2b 727 1.0m Adult Jumper II2c 731 1.0m Child's Jumper II2c 720 .90m Jumper non-pro II2b 721 .90m Jumper non-pro II21 703 .80m Jumper II 723 Pony Jumper II2b</p>	<p>GORDON WRIGHT RING 3 SUNDAY OCT- 13 8:00 AM 728 1.0M Adult Jumper II21 732 1.0M Child's Jumper II21 729 1.0 Adult Jumper Stakes 2b 733 1.0 Child's Jumper Stakes 2b 722 .90m Jumper non-pro II2b 724 Pony Jumper II2b 725 Pony Jumper II2b</p>
	<p>REYNOLDS FAMILY RING 4 WEDNESDAY OCT- 9</p>	<p>REYNOLDS FAMILY RING 4 THURSDAY OCT- 10</p>	<p>REYNOLDS FAMILY RING 4 FRIDAY OCT- 11</p>	<p>REYNOLDS FAMILY RING 4 SATURDAY OCT-12</p>	<p>REYNOLDS FAMILY RING 4 SUNDAY OCT- 13</p>
	<p>8:00 AM 98 High Perf Conf Model 104 Green Conf Model 280 Open Hunter *BR 126,127 Green Hunter 3'9 130 Green Hunter 3'9 u/s 131,132 Green Hunter 3'6 135 Green Hunter 3'6 u/s 105,106 Green Conf Hunter 3'6 109 Green Conf Hunter u/s 99,100 High Perf Conf Hunter 3 103 High Perf Conf Hunter u/120 111,112 High Perf. Hunter 115 High Perf. Hunter u/s 141,142 Green Hunter 3' 145 Green Hunter 3' u/s 136,137 Green Hunter 3'3 140 Green Hunter 3'3 u/s</p>	<p>8:00 AM 128,129 Green Hunter 3'9 133,134 Green Hunter 3'6 31 3'6/3'9 Green Hunter Incentive 101,102 High Perf Conf. Hunter 3'9 113,114 High Perf. Hunter 107,108 Green Conf Hunter 3'6 143,144 Green Hunter 3' 138,139 Green Hunter 3'3 30 3'6/3'9 Green Hunter Incentive 116,117 Performance Hunter 3'6 1120 Performance 3'6 u/s</p>	<p>to begin following Hunter Derby 118,119 Performance Hunter 3'6 481,482 Mod Am-O Hunter BR** 493,494 Modified Jr 3'3" BR** 525 15-17 Eq Flat 524 15-17 Equitation 3'6 507 EJ Haun 491,492 Modified Child 2'9 *BR</p>	<p>8:00 AM 282 Open Hunter *BR 156,157 Am/O Hunter 18-35 3'3 161,162 Am/O Hunter 36+ 3'3 146,147 Am/O Hunter 18-35 3'6 151,152 Am/O Hunter 36+ 3'6 516 WIHS Hunter 166,167 Small Jr 15- 170 Small Jr 15- u/s 171,172 Small Jr 16-17 175 Small Jr 16-17 u/s 176,177 Large Jr 15- 180 Large Jr 15- u/s 181,182 Large Jr 16-17 185 Large Jr 16-17 u/s 186,187 Junior Hunter 15- 3'3 190 Junior Hunter 15- 3'3 u/s 191,192 Junior Hunter 16-17 3'3 195 Junior Hunter 3'3 16-17 u/s 236,237 Childrens Hunter 14- 240 Childrens Hunter 14- u/s 241,242 Childrens Hunter 15-17 245 Childrens Hunter 15-17 u/s</p>	<p>8:00 AM 160 Am/Owner 18-35 3'3 u/s 158,159 Am/Owner Hunter 18-35 3'3 165 Am/Owner 36+ 3'3 u/s 163,164 Am/O Hunter 36+ 3'3 58 \$1000 Am/Owner Classic 3'3 150 Am/Owner 18-35 3'6 u/s 148,149 Am/Owner 18-35 3'6 155 Am/Owner 36+ 3'6 u/s 153,154 Am/Owner 36+ 3'6 57 \$1000 Am/Owner Classic 3'6 168,169 Small Jr 15- 173,174 Small Jr 16-17 178,179 Large Jr 15- 183,184 Large Jr 16-17 55 \$1000 Junior Hunter Classic 3'6 188, 189 Junior Hunter 3'3 193,194 Junior Hunter 16-17 3'3 56 \$1000 Junior Hunter Classic 3'3 238,239 Childrens Hunter 14- 59 \$500 Childs 14-Classi 243,244 Childrens Hunter 15-17 60 \$500 Childs 15-17 Classic</p>

TRYON FALL 5 CSI 5* USEF PREMIER

TRYON STADIUM TUESDAY	TRYON STADIUM WEDNESDAY OCT- 16	TRYON STADIUM THURSDAY OCT- 17	TRYON STADIUM FRIDAY OCT- 18	TRYON STADIUM SATURDAY OCT-19	TRYON STADIUM SUNDAY OCT- 20
CLOSED	8:30AM 821 1.40m Jumper II2b 817 1.35m Jumper II2b 813 1.30m Jumper II2b	8:30AM DJS 5yr Old Round Two DJS 6yr Old Round Two DJS 7yr Old Round Two 822 1.40m Jumper II21 818 1.35m Jumper II21	8:00AM 823 1.40m Jumper Stakes II2b 815 1.30m Jumper Stakes II2b 819 1.35m Jumper Stakes II2b	8:00 AM DJS 5yr Old Final Round DJS 6yr Old Final Round DJS 7yr Old Final Round 768 1.40m Jr/Am Jumper II21 764 1.30m Jr/Am Jumper II21 760 1.20m Am Jumper II21 756 1.20m Jr Jumper II21	8:00 AM 769 \$10,000 1.40m Jr/Am Classic II2a 765 \$5000 1.30m Jr/Am Classic II2a 761 \$3000 1.20m Low Am Classic II2a
	1PM 1 \$36,000 Power/Speed 1.45m Stakes FEI art 274.2.5	1PM 2 \$132,000 Welcome Stakes art 238.2.2	1PM 3 \$36,000 1.45m Speed Stakes FEI art 238.2.1	7:00 PM 4 \$384,000 CSI 5* Grand Prix FEI art 238.2.2	1PM 5 \$72,000 Sunday Classic 1.50m FEI art 238.2.2
	INTERNATIONAL STADIUM 8:00 AM 601 DJS 5yr Old Round One 605 DJS 6yr Old Round One 609 DJS 7yr Old Round One 809 1.20m Jumper II2b	INTERNATIONAL STADIUM 8:00 AM 712 1.10m Jumper II2b 715 1.15m Jumper II2b 810 1.20m Jumper II21 814 1.30m Jumper II21	INTERNATIONAL STADIUM 8:00AM 811 1.20m Jumper Stakes II2b 759 1.20m Low Am Jumper II2b 755 1.20m Low Jr Jumper II2b	INTERNATIONAL STADIUM 8:00AM 747 1.15m Non Pro II2b 735 1.10m Adult Jumper II2b 741 1.10m Child's Jumper II2b	INTERNATIONAL STADIUM 8:00AM 757 \$3000 1.20m Low Junior Classic II2a 737 \$2000 1.10m Adult Jumper Classic II2b 743 \$2000 1.10m Childrens Jumper Classic II2b 748 1.15m Non Pro II21
RING 1 TUESDAY	CARTER BROWN RING 1 WEDNESDAY OCT- 16	CARTER BROWN RING 1 THURSDAY OCT- 17	CARTER BROWN RING 1 FRIDAY OCT- 18	CARTER BROWN RING 1 SATURDAY OCT-19	CARTER BROWN RING 1 SUNDAY OCT- 20
			Back number warm-ups 8:30am - 12:00pm	8:30 AM** 514 WIHS Pony *open card 284 Open Hunter B/R 206,207 Large Pony 210 Large Pony u/s 201,202 Medium Pony 205 Medium Pony u/s 196,197 Small Pony 200 Small Pony u/s 211,212 Sm/Medium Green 215 Sm/Med Green u/s 216,217 Large Green Pony 220 Large Green Pony u/s 508 NCHJA Pony L-M-S 266,267 Childs Pony 270 Child Pony u/s 351,352,353 Walk Trot 357,358,359 Walk Trot Canter 343,344 Cross-rails 348,349 Adult Cross-rails	8:15 AM 354,355,356 Walk Trot 360,361,362 Walk Trot Canter 345 Cross-rails u/s 350 Ch/Adult Cross-rails u/s 341,342 Cross-rails 346,347 Adult Cross-rails 505 M/S USEF Pony *open through small pony 208,209 Large Pony 53 Large Pony Classic 203,204 Medium Pony 52 Med Pony Classic 198,199 Small Pony 51 Small Pony Classic 213,214 Sm/Medium Green 218,219 Large Green Pony 54 \$500 Green Pony Classic 268,269 Childs Pony Hunter 70 Child Pony Challenge
RING 2 TUESDAY	JARRET SCHMIDT RING 2 WEDNESDAY OCT- 16	JARRET SCHMIDT RING 2 THURSDAY OCT- 17	JARRET SCHMIDT RING 2 FRIDAY OCT- 18	JARRET SCHMIDT RING 2 SATURDAY OCT-19	JARRET SCHMIDT RING 2 SUNDAY OCT- 20
	8:30 AM 281 Open Hunter BR* 248,249 USHJA Hunter 2' 250 USHJA Hunter 2' u/s 251,252 USHJA Hunter 2'3 253 USHJA Hunter 2'3 u/s 254,255 USHJA Hunter 2'6 301,302 Baby Green Hunter 256 USHJA Hunter 2'6 u/s 257,258 USHJA Hunter 2'9 259 USHJA Hunter 2'9 u/s 260,261 USHJA Hunter 3' 262 USHJA Hunter 3' u/s	8:30 AM 306,307 Foothills Hunter 2'6 303,304 Baby Green Hunter 308 Foothills 2'6 u/s 305 Baby Green u/s 309,310 Foothills Hunter 2'9 311 Foothills Hunter 2'9 u/s 312,313 Foothills Hunter 3' 314 Foothills Hunter 3' u/s 370,371 Take 2 Tbred Hunter 372 Take 2 u/s 121,122 Performance Hunter 3'3 125 Performance 3'3 u/s	8:30AM 123,124 Performance Hunter 3'3" 271,272 Young Hunter 3' 273 Young Hunter 3' u/s 274,275 Young Hunter 3'3 276 Young Hunter 3'3 u/s 277,278 Young Hunter 3'6 279 Young Hunter 3'6 u/s 483,484 Modified Adult 2'9 *BR 528 Adult Eq Flat 526,527 Adult Equitation 3' 502 ARIAT Adult Medal 501 THIS Children's Medal 522 12-14 Equitation 2'9 523 12-14 Eq Flat	8:00AM 510 Bryan Jones Medal 231,232 Adult Am 50+ 226,227 Adult Am 36-49 221,222 Adult Am 18-35 509 NCHJA Child Medal 503 SCHJA Governors Cup 529 Tryon Adult Medal 2'6 326,327 Pre-Adult Hunter 330 Pre-Adult Hunter u/s 530 Tryon Child Medal 2'6 321,322 Pre-Child Hunter 325 Pre-Child Hunter u/s 331,332 Short Stirrup 336,337 Long Stirrup 335 Short Stirrup u/s 340 Long Stirrup u/s 316,317 Foothills Ch/Adult 2' 320 Foothills Ch/Adult 2' u/s	8:00 AM 500 ASPCA MacLay 504 USEF Pessoa Medal 225 Adult Am 18-35 u/s 223,224 Adult Am 18-35 61 \$500 Adult Am 18-35 Classic 230 Adult Am 36-49 u/s 228,229 Adult Am 36-49 235 Adult Am 50+ u/s 233,234 Adult Am 50+ 62 \$500 Adult Am 36+ Classic 328,329 Pre-Adult Hunter 71 Pre-Adult Hunter Challenge 323,324 Pre-Child Hunter 72 Pre-Child Hunter Challenge 333,334 Short Stirrup 73 S. Stirrup Hunter Challenge 338,339 Long Stirrup 74 L. Stirrup Hunter Challenge 318,319 Foothills Ch/Adult 2'
RING 3 TUESDAY	GORDON WRIGHT RING 3 WEDNESDAY OCT- 16	GORDON WRIGHT RING 3 THURSDAY OCT- 17	GORDON WRIGHT RING 3 FRIDAY OCT- 18	GORDON WRIGHT RING 3 SATURDAY OCT-19	GORDON WRIGHT RING 3 SUNDAY OCT- 20
	8:00 AM 711 1.10m Jumper II 714 1.15m Jumper II2b 700 .80m Jumper II 704 .90m Jumper II 708 1.0m Jumper II 717 Take 2 T-bred 1.0m II2b	8:00 AM 701 .80m Jumper II2b 705 .90m Jumper II2b 709 1.0m Jumper II2b 718 Take 2 T-bred 1.0m II2b	8:00 AM 713 1.10m Jumper II21 716 1.15m Jumper II21 702 .80m Jumper II21 706 .90m Jumper II21 710 1.0m Jumper II21 719 Take 2 T-bred 1.0m II21 734 1.10m Adult Jumper II2b 740 1.10m Child's Jumper II2b 746 1.15m Non Pro II2b	8:30 AM 515 WIHS Jumper 506 Platinum Performance USEF Talent Search 2* 511 EMO Ins USHJA Jumper Medal 726 1.0m Adult Jumper II2b 730 1.0m Child's Jumper II2b 727 1.0m Adult Jumper II2c 731 1.0m Child's Jumper II2c 720 .90m Jumper non-pro II2b 721 .90m Jumper non-pro II21 703 .80m Jumper II 723 Pony Jumper II2b	8:00 AM 736 1.10m Adult Jumper II21 742 1.10m Child's Jumper II21 728 1.0m Adult Jumper II21 732 1.0m Child's Jumper II21 729 1.0 Adult Jumper Stakes 2b 733 1.0 Child's Jumper Stakes 2b 722 .90m Jumper non-pro II2b 724 Pony Jumper II2b 725 Pony Jumper II2b
RING 4 TUESDAY	REYNOLDS FAMILY RING 4 WEDNESDAY OCT- 16	REYNOLDS FAMILY RING 4 THURSDAY OCT- 17	REYNOLDS FAMILY RING 4 FRIDAY OCT- 18	REYNOLDS FAMILY RING 4 SATURDAY OCT-19	REYNOLDS FAMILY RING 4 SUNDAY OCT- 20
	8:00 AM 98 High Perf Conf Model 104 Green Conf Model 280 Open Hunter *BR 126,127 Green Hunter 3'9 130 Green Hunter 3'9 u/s 131,132 Green Hunter 3'6 135 Green Hunter 3'6 u/s 105,106 Green Conf Hunter 3'6 109 Green Conf Hunter u/s 99,100 High Perf Conf Hunter 103 High Perf Conf Hunter 111,112 High Perf. Hunter 115 High Perf. Hunter u/s 141,142 Green Hunter 3' 145 Green Hunter 3' u/s 136,137 Green Hunter 3'3 140 Green Hunter 3'3 u/s	8:00 AM 128,129 Green Hunter 3'9 133,134 Green Hunter 3'6 31 3'6/3'9 Green Hunter Incentive 101,102 High Perf Conf. Hunter 3'9 113,114 High Perf. Hunter 107,108 Green Conf Hunter 3'6 138,139 Green Hunter 3' 30 3'3/3'9 Green Hunter Incentive 116,117 Performance Hunter 3'6 120 Performance 3'6 u/s	8:00AM 118,119 Performance Hunter 3'6 481,482 Mod Amateur Hunter BR** 493,494 Modified Jr 3'3" BR** 525 15-17 Eq Flat 524 15-17 Equitation 3'6 507 EJ Haun 491,492 Modified Child 2'9 *BR	8:00 AM 282 Open Hunter *BR 156,157 Am/O Hunter 18-35 3'3 161,162 Am/O Hunter 36+ 3'3 146,147 Am/O Hunter 18-35 3'6 151,152 Am/O Hunter 36+ 3'6 516 WIHS Hunter 166,167 Small Jr 15- 170 Small Jr 15- u/s 171,172 Small Jr 16-17 175 Small Jr 16-17 u/s 176,177 Large Jr 15- 180 Large Jr 15- u/s 181,182 Large Jr 16-17 185 Large Jr 16-17 u/s 186,187 Junior Hunter 15- 3'3 190 Junior Hunter 15- 3'3 u/s 191,192 Junior Hunter 16-17 3'3 195 Junior Hunter 3'3 16-17 u/s 236,237 Childrens Hunter 14- 240 Childrens Hunter 14- u/s 241,242 Childrens Hunter 15-17 245 Childrens Hunter 15-17 u/s	8:00 AM 160 Am/Owner 18-35 3'3 u/s 158,159 Am/Owner Hunter 18-35 3'3 165 Am/Owner 36+ 3'3 u/s 163,164 Am/O Hunter 36+ 3'3 58 \$1000 Am/Owner Classic 3'3 150 Am/Owner 18-35 3'6 u/s 148,149 Am/Owner 18-35 3'6 155 Am/Owner 36+ 3'6 u/s 153,154 Am/Owner 36+ 3'6 57 \$1000 Am/Owner Classic 3'6 168,169 Small Jr 15- 173,174 Small Jr 16-17 178,179 Large Jr 15- 183,184 Large Jr 16-17 55 \$1000 Junior Hunter Classic 3'6 188, 189 Junior Hunter 3'3 193,194 Junior Hunter 16-17 3'3 56 \$1000 Junior Hunter Classic 3'6 238,239 Childrens Hunter 14- 59 \$500 Childs 14-Classic 243,244 Childrens Hunter 15-17 60 \$500 Childs 15-17 Classic
		3PM INTERNATIONAL DERBY CHECK IN** AT RING 4 W/UP			

TRYON FALL6 CSI 2* USEF PREMIER

TRYON STADIUM TUESDAY	TRYON STADIUM WEDNESDAY OCT- 23	TRYON STADIUM THURSDAY OCT- 24	TRYON STADIUM FRIDAY OCT- 25	TRYON STADIUM SATURDAY OCT-26	TRYON STADIUM SUNDAY OCT- 27
CLOSED	8:30AM 821 1.40m Jumper II2b 813 1.30m Jumper II2b 817 1.35m Jumper II2b 1PM 1 \$5,000 Power/Speed 1.40m Stakes FEI art 274.2.5	8:30AM 775 DJS 6yr Old II2b 779 DJS 7yr Old II2b 822 1.40m Jumper II21 818 1.35m Jumper II21 1PM 2 \$36,000 Welcome Stakes 1.45m art 238.2.2	8:30AM 823 1.40m Jumper Stakes II2b 815 1.30m Jumper Stakes II2b 819 1.35m Jumper Stakes II2b 1PM 3 \$5,000 1.40m Speed Stakes FEI art 238.2.1 767 1.40m Jr/Am Jumper II2b 763 1.30m Jr/Am Jumper II2b	8:30 AM 776 DJS 6yr Old II2b 780 DJS 7yr Old II2b 768 1.40m Jr/Am Jumper II21 764 1.30m Jr/Am Jumper II21 760 1.20m Am Jumper II21 756 1.20m Jr Jumper II21 7:00 PM 4 \$72,000 CSI 2* Grand Prix FEI art 238.2.2	8:30 AM 769 \$10,000 1.40m Jr/Am Classic II2a 765 \$5000 1.30m Jr/Am Classic II2a 761 \$3000 1.20m Low Am Classic II2a 1:00PM 602 \$25,000 Grand Prix Table II2A (American Standard)
	INTERNATIONAL STADIUM 8:00 AM 770 DJS 5yr Old II 774 DJS 6yr Old II2b 778 DJS 7yr Old II2b 809 1.20m Jumper II2b 4PM 81 Open Hunter	INTERNATIONAL STADIUM 8:00 AM 712 1.10m Jumper II2b 715 1.15m Jumper II2b 810 1.20m Jumper II21 814 1.30m Jumper II21	INTERNATIONAL STADIUM 8:00 AM 713 1.10m Jumper II21 716 1.15m Jumper II21 811 1.20m Jumper Stakes II2b 759 1.20m Low Am Jumper II2b 755 1.20m Low Jr Jumper II2b 3PM 20 \$20,000 Hunter Classic 3' 3"3',3'6",3'9",4'	INTERNATIONAL STADIUM 8AM 772 DYJS 5yr Old II (yjc) 747 1.15m Non Pro II2b 735 1.10m Adult Jumper II2b 741 1.10m Child's Jumper II2b	INTERNATIONAL STADIUM 8AM 757 \$3000 1.20m Low Junior Classic II2a 737 \$2000 1.10m Adult Jumper Classic II2b 743 \$2000 1.10m Childrens Jumper Classic II2b
RING 1 TUESDAY	CARTER BROWN RING 1 WEDNESDAY OCT- 23	CARTER BROWN RING 1 THURSDAY OCT- 24	CARTER BROWN RING 1 FRIDAY OCT- 25	CARTER BROWN RING 1 SATURDAY OCT-26	CARTER BROWN RING 1 SUNDAY OCT- 27
			Back number warm-ups 8:30am - 12:00pm 1:00PM 520 11-under Eq 2'3 521 11-under Eq Flat 485,486 Schooling Pony 2'9" 487,488 Schooling Pony 2'6" 489,490 Schooling Pony 2' 508 NCHJA Pony L-M-S	8:30 AM** 514 WIHS Pony *open card 284 Open Hunter B/R 206,207 Large Pony 210 Large Pony u/s 201,202 Medium Pony 205 Medium Pony u/s 196,197 Small Pony 200 Small Pony u/s 211,212 Sm/Medium Green 215 Sm/Med Green u/s 216,217 Large Green Pony 220 Large Green Pony u/s 266,267 Childs Pony 270 Child Pony u/s 351,352,353 Walk Trot 357,358,359 Walk Trot Canter 343,344 Cross-rails 348,349 Adult Cross-rails	8:15 AM 354,355,356 Walk Trot 360,361,362 Walk Trot Canter 345 Cross-rails u/s 350 Ch/Adult Cross-rails u/s 341,342 Cross-rails 346,347 Adult Cross-rails 505 M/S USEF Pony *open through small pony 208,209 Large Pony 53 Large Pony Classic 203,204 Medium Pony 52 Med Pony Classic 198,199 Small Pony 51 Small Pony Classic 213,214 Sm/Medium Green 218,219 Large Green Pony 54 \$500 Green Pony Classic 268,269 Childs Pony Hunter 70 Child Pony Challenge
RING 2 TUESDAY	JARRETT SCHMID RING 2 WEDNESDAY OCT- 23	JARRETT SCHMID RING 2 THURSDAY OCT- 24	JARRETT SCHMID RING 2 FRIDAY OCT- 25	JARRETT SCHMID RING 2 SATURDAY OCT-26	JARRETT SCHMID RING 2 SUNDAY OCT- 27
	Back number warm-ups 9am - 4:30pm	8:30 AM 281 Open Hunter BR* 248,249 USHJA Hunter 2' 250 USHJA Hunter 2' u/s 251,252 USHJA Hunter 2'3 253 USHJA Hunter 2'3 u/s 254,255 USHJA Hunter 2'6 301,302 Baby Green Hunter 256 USHJA Hunter 2'6 u/s 257,258 USHJA Hunter 2'9 259 USHJA Hunter 2'9 u/s 260,261 USHJA Hunter 3' 262 USHJA Hunter 3' u/s 271,272 Young Hunter 3' 273 Young Hunter 3' u/s 274,275 Young Hunter 3'3 276 Young Hunter 3'3 u/s 277,278 Young Hunter 3'6 279 Young Hunter 3'6 u/s 121,122 Performance Hunter 3'3 125 Performance 3'3 u/s	8:00 AM 306,307 Foothills Hunter 2'6 303,304 Baby Green Hunter 308 Foothills 2'6 u/s 305 Baby Green u/s 309,310 Foothills Hunter 2'9 311 Foothills Hunter 2'9 u/s 312,313 Foothills Hunter 3' 314 Foothills Hunter 3' u/s 370,371 Take 2 Tbred Hunter 372 Take 2 u/s 123,124 Performance Hunter 3'3" 483,484 Modified Adult 2'9 *BR 528 Adult Eq Flat 526,527 Adult Equitation 3' 502 ARIAT Adult Medal 501 THIS Children's Medal 522 12-14 Equitation 2'9 523 12-14 Eq Flat	8:00AM 510 Bryan Jones Medal 231,232 Adult Am 50+ 226,227 Adult Am 36-49 221,222 Adult Am 18-35 509 NCHJA Child Medal 503 SCHJA Governors Cup 529 Tryon Adult Medal 2'6 326,327 Pre-Adult Hunter 330 Pre-Adult Hunter u/s 530 Tryon Child Medal 2'6 321,322 Pre-Child Hunter 325 Pre-Child Hunter u/s 331,332 Short Stirrup 336,337 Long Stirrup 335 Short Stirrup u/s 340 Long Stirrup u/s 316,317 Foothills Ch/Adult 2' 320 Foothills Ch/Adult 2' u/s	8:00 AM 500 ASPCA Maclay 504 USEF Pessoa Medal 225 Adult Am 18-35 u/s 223,224 Adult Am 18-35 61 \$500 Adult Am 18-35 Classic 230 Adult Am 36-49 u/s 228,229 Adult Am 36-49 235 Adult Am 50+ u/s 233,234 Adult Am 50+ 62 \$500 Adult Am 36+ Classic 328,329 Pre-Adult Hunter 71 Pre-Adult Hunter Challenge 323,324 Pre-Child Hunter 72 Pre-Child Hunter Challenge 333,334 Short Stirrup 73 S. Stirrup Hunter Challenge 338,339 Long Stirrup 74 L. Stirrup Hunter Challenge 318,319 Foothills Ch/Adult 2'
RING 3 TUESDAY	GORDON WRIGHT RING 3 WEDNESDAY OCT- 23	GORDON WRIGHT RING 3 THURSDAY OCT- 24	GORDON WRIGHT RING 3 FRIDAY OCT- 25	GORDON WRIGHT RING 3 SATURDAY OCT-26	GORDON WRIGHT RING 3 SUNDAY OCT- 27
	Back number warm-ups 9am - 4pm	8:00 AM 771 DJS 5yr Old II 701 .80m Jumper II2b 705 .90m Jumper II2b 709 1.0m Jumper II2b 718 Take 2 T-bred 1.0m II2b	8:30 AM 702 .80m Jumper II21 706 .90m Jumper II21 710 1.0m Jumper II21 719 Take 2 T-bred 1.0m II21 734 1.10m Adult Jumper II2b 740 1.10m Child's Jumper II2b 746 1.15m Non Pro II2b	8:00 AM 506 Platinum Performance USEF Talent Search 2* 511 EMO Ins USHJA Jumper Medal 726 1.0m Adult Jumper II2b 730 1.0m Child's Jumper II2b 727 1.0m Adult Jumper II2c 731 1.0m Child's Jumper II2c 720 .90m Jumper non-pro II2b 721 .90m Jumper non-pro II21 703 .80m Jumper II 723 Pony Jumper II2b	8:00 AM 748 1.15m Non Pro II21 736 1.10m Adult Jumper II21 742 1.10m Child's Jumper II21 728 1.0m Adult Jumper II21 732 1.0m Child's Jumper II21 729 1.0 Adult Jumper Stakes 2b 733 1.0 Child's Jumper Stakes 2b 722 .90m Jumper non-pro II2b 724 Pony Jumper II2b 725 Pony Jumper II2b
RING 4 TUESDAY	REYNOLDS FAMILY RING 4 WEDNESDAY OCT- 23	REYNOLDS FAMILY RING 4 THURSDAY OCT- 24	REYNOLDS FAMILY RING 4 FRIDAY OCT- 25	REYNOLDS FAMILY RING 4 SATURDAY OCT-26	REYNOLDS FAMILY RING 4 SUNDAY OCT- 27
	Back number warm-ups 9am - 4:30pm	8:00 AM 98 High Perf Conf Model 104 Green Conf Model 280 Open Hunter *BR 126,127 Green Hunter 3'9 130 Green Hunter 3'9 u/s 131,132 Green Hunter 3'6 135 Green Hunter 3'6 u/s 105,106 Green Conf Hunter 3'6 109 Green Conf Hunter u/s 99,100 High Perf Conf Hunter 3'9 103 High Perf Conf Hunter u/s 111,112 High Perf. Hunter 115 High Perf. Hunter u/s 141,142 Green Hunter 3' 145 Green Hunter 3' u/s 136,137 Green Hunter 3'3 140 Green Hunter 3'3 u/s	8:00 AM 128,129 Green Hunter 3'9 133,134 Green Hunter 3'6 31 3'6/3'9 Green Hunter Incentive 101,102 High Perf Conf. Hunter 3'9 113,114 High Perf. Hunter 107,108 Green Conf Hunter 3'6 143,144 Green Hunter 3' 138,139 Green Hunter 3'3 30 3'/3'3 Green Hunter Incentive 116,117 Performance Hunter 3'6 120 Performance 3'6 u/s 118,119 Performance Hunter 3'6 481,482 Mod Am Hunter BR** 493,494 Modified Jr 3'3" BR** 525 15-17 Eq Flat 524 15-17 Equitation 3'6 507 EJ Haun 491,492 Modified Child 2'9 *BR	8:00 AM 282 Open Hunter *BR 156,157 Am/O Hunter 18-35 3'3 161,162 Am/O Hunter 36+ 3'3 166,147 Am/O Hunter 18-35 3'6 151,152 Am/O Hunter 36+ 3'6 516 WIHS Hunter 166,167 Small Jr 15- 170 Small Jr 15- u/s 171,172 Small Jr 16-17 175 Small Jr 16-17 u/s 176,177 Large Jr 15- 180 Large Jr 15- u/s 181,182 Large Jr 16-17 185 Large Jr 16-17 u/s 186,187 Junior Hunter 15- 3'3 190 Junior Hunter 15- 3'3 u/s 191,192 Junior Hunter 16-17 3'3 195 Junior Hunter 3'3 16-17 u/s 236,237 Childrens Hunter 14- 240 Childrens Hunter 14- u/s 241,242 Childrens Hunter 15-17 245 Childrens Hunter 15-17 u/s	8:00 AM 160 Am/Owner 18-35 3'3 u/s 158,159 Am/Owner Hunter 18-35 3'3 165 Am/Owner 36+ 3'3 u/s 163,164 Am/O Hunter 36+ 3'3 58 \$1000 Am/Owner Classic 3'3 150 Am/Owner 18-35 3'6 u/s 148,149 Am/Owner 18-35 3'6 155 Am/Owner 36+ 3'6 u/s 153,154 Am/Owner 36+ 3'6 57 \$1000 Am/Owner Classic 3'6 168,169 Small Jr 15- 173,174 Small Jr 16-17 178,179 Large Jr 15- 183,184 Large Jr 16-17 55 \$1000 Junior Hunter Classic 3'6 188,189 Junior Hunter 3'3 193,194 Junior Hunter 16-17 3'3 56 \$1000 Junior Hunter Classic 3'3 238,239 Childrens Hunter 14- 59 \$500 Childs 14-Classic 243,244 Childrens Hunter 15-17 60 \$500 Childs 15-17 Classic

USEF RATED AA/A HUNTER SECTIONS - FALL 2,3,4,5,6

All Hunter classes, Classics, and divisions to be held and judged in accordance with USEF and USHJA Zone 3 Rules and Regulations. Hunter sections with less than eight entries may be canceled or combined. Ribbons 1 - 8 unless otherwise noted. Division eligibility requirements are available at www.usef.org.

\$1000 HIGH PERFORMANCE CONFORMATION 3'9"

Model Entry Fee- \$20 Entry Fee- \$200 Division
98- High Performance Conf. Model
99, 100, 101, 102(handy)- \$200 High Performance Conf. Hunter
103- \$200 High Performance Conformation Under Saddle

\$1000 GREEN CONFORMATION 3'6"

Model Entry Fee- \$20 Entry Fee- \$200 Division
104- Green Conformation Model
105,106,107,108(handy) - \$200 Green Conformation Hunter
109- \$200 Green Conformation Hunter Under Saddle

\$2400 HIGH PERFORMANCE HUNTER 4'-4'6"

Entry Fee- \$270 Division or \$75 per class
111, 112, 113, 114(handy)- \$480 High Performance Hunter 4'
115- \$480 High Performance Hunter Under Saddle

\$800 PERFORMANCE HUNTER 3'6"

Entry fee- \$190 division or \$55 per class
116,117,118,119(handy)- \$160 Performance Hunter 3'6"
120 \$160 Performance Hunter 3'6" Under Saddle

\$800 PULSE EQUINE PERFORMANCE HUNTER 3'3"

Entry fee- \$190 division or \$55 per class
121,122,123,124(handy)- \$160 Performance Hunter 3'3"
125- \$160 Performance Hunter 3'3" Under Saddle

\$2000 GREEN HUNTER 3'9"

Entry Fee- \$245 division
126, 127, 128, 129(handy) \$400 Green Hunter 3'9"
130- \$400 Green Hunter 3'9" Under Saddle

\$2000 GREEN HUNTER 3'6"

Entry Fee- \$245 division
131,132,133,134(handy) \$400 Green Hunter 3'6"
135- \$400 Green Hunter 3'6" Under Saddle

\$1000 GREEN HUNTER 3'3"

Entry Fee- \$240 Division
136,137,138,139- \$200 Green Hunter 3'3"
140- \$200 Green Hunter 3'3"

\$1000 ABSORBINE GREEN HUNTER 3'

Entry Fee- \$240 Division
141,142,143,144- \$200 Green Hunter 3'
145- \$200 Green Hunter Under Saddle

\$1500 AM-OWNER HUNTER 18-35 3'6"

Entry Fee- \$240 Division
146,147,148,149(handy)- \$300 Am-Owner Hunter 18-35 3'6"
150 \$300 Am-Owner Hunter 18-35 3'6" Under Saddle

\$1500 AM-OWNER HUNTER 36 & OVER 3'6"

Entry Fee- \$240 Division
151,152,153,154(handy)- \$300 Am-Owner Hunter 36& O 3'6"
155- \$300 Am-Owner Hunter 36& O 3'6"

\$1500 AM-OWNER HUNTER 18-35 3'3"

Entry Fee- \$240 Division
156,157,158,159(handy) \$300 Am-Owner Hunter 18-35 3'3"
160- \$300 Am-Owner Hunter 18-35 3'3" Under Saddle

\$1500 AM-OWNER HUNTER 36 & OVER 3'3"

Entry Fee- \$240 Division
161,162,163,164(handy) \$300 Am-Owner 36&Over 3'3"
165- \$300 Am-Owner 36&Over Under Saddle 3'3"

\$1500 SMALL JUNIOR 15 & UNDER 3'6"

Entry Fee- \$240 Division
166,167,168,169(handy) \$300 Small Junior 15&U
170 \$300 Small Junior 15&U Under Saddle

\$1500 SMALL JUNIOR HUNTER 16-17 3'6"

Entry Fee- \$240 Division
171,172,173,174(handy) \$300 Small Junior 16-17
175 \$300 Small Junior 16-17

\$1500 LARGE JUNIOR HUNTER 15&UNDER 3'6"

Entry Fee- \$240 Division
176,177,178,179(handy)- \$300 Large Junior Hunter 15&U
180 \$300 Large Junior Hunter 15&U Under Saddle

\$1500 MAIN STREET INSURANCE LARGE JUNIOR HUNTER 16-17 3'6"

Entry Fee- \$240 Division
181,182,183,184(handy)- \$300 Large Junior Hunter 16-17
185 \$300 Large Junior Hunter 16-17 Under Saddle

\$1500 JUNIOR HUNTER 15 & UNDER 3'3"

Entry Fee- \$240 Division
186,187,188,189(handy)- \$300 Junior Hunter 15 &U 3'3"
190- \$300 Junior Hunter 15 &U 3'3"

\$1500 JUNIOR HUNTER 16-17 3'3"

Entry Fee- \$240 Division
191,192,193,194(handy)- \$300 Junior Hunter 16-17 3'3"
195- \$300 Junior Hunter 16-17 3'3" Under Saddle

\$1000 SMALL PONY HUNTER 2'3"

Entry Fee- \$200 Division
196(conf),197,198,199(handy)- \$200 Small Pony Hunter
200 \$200 Small Pony Hunter Under Saddle

\$1000 MEDIUM PONY HUNTER 2'6"

Entry Fee- \$200 Division
201(conf),202,203,204(handy)- \$200 Medium Pony Hunter
205 \$200 Medium Pony Hunter Under Saddle

\$1000 LARGE PONY HUNTER 2'9"-3'

Entry Fee- \$200 Division
206(conf),207,208,209(handy)- \$200 Large Pony Hunter
210 \$200 Large Pony Hunter Under Saddle

\$800 SM/MED GREEN PONY 2'3"/2'6"

Entry Fee- \$190 Division
211(conf),212,213,214-\$160 Sm/Med Green
215 \$160 Sm/Med Green Pony Under Saddle

\$800 LARGE GREEN PONY 2'9"

Entry Fee- \$190 Division
216(conf),217,218,219-\$160 Large Green Pony
220 \$160 Large Green Pony Under Saddle



Flies drink 4 cups of horse blood every 10 days.¹

Don't let them feast. With each bite, the risk of transmitting disease increases. Stop ticks, flies, gnats and mosquitoes before they start with UltraShield® EX. Its sun, sweat and water-resistant formula kills and repels them for up to 17 days.

Protect your partner.



CHECK OUT OUR **NEW BOTTLE**
 & ENTER TO WIN THE TRIP OF A LIFETIME AT
ABSORBINE.COM/DREAMVACATION

¹Townsend L. Horse flies and deer flies. University of Kentucky *ENTFACT-511*.

YOUNG HUNTERS (All weeks)

For eligibility, see HU132. Young Hunter ages must be verified directly with USEF prior to competing (HU132.4)
Division Entry Fee Required at AA/A Rated shows

3' YOUNG HUNTER

Entry Fee: \$100/Division (Summer 3,4)
Entry Fee: \$45 per class/\$100 Division (Summer 1,2,5,6)
271,272- 3' Young Hunter
273- 3' Young Hunter Under Saddle

3'3" YOUNG HUNTER

Entry Fee: \$100/Division (Summer 3,4)
Entry Fee: \$45 per class/\$100 Division (Summer 1,2,5,6)
274,275- 3'3" Young Hunter
276- 3'3" Young Hunter Under Saddle

3'6" YOUNG HUNTER

Entry Fee: \$100/Division (Summer 3,4)
Entry Fee: \$45 per class/\$100 Division (Summer 1,2,5,6)
277,278- 3'6" Young Hunter
279- 3'6" Young Hunter Under Saddle

FALL 2,3,4,5,6

ZONE 3 ADULT-AMATEUR & CHILDREN'S HUNTERS

(ZONE 3 SPECS AVAILABLE AT WWW.USHJA.ORG AND IN SHOW OFFICE)

\$500 M&S ADULT-AMATEUR HUNTER 18-35 3' (RATED C/ZONE 3)

Entry fee- \$185 division or \$45 per class
221,222,223,224 \$100 Adult-Amateur Hunter 18-35
225 \$100 Adult-Amateur Hunter Under Saddle 18-35

\$500 ADULT-AMATEUR HUNTER 36-49 3' (RATED C/ZONE 3)

Entry fee- \$185 division or \$45 per class
226,227,228,229 \$100 Adult-Amateur Hunter 36-49
230 \$100 Adult-Amateur Hunter Under Saddle 36-49

\$500 ADULT-AMATEUR HUNTER 50&OVER 3' (RATED C/ZONE 3)

Entry fee- \$185 division or \$45 per class
231,232,233,234 \$100 Adult-Amateur Hunter 50&Over
235 \$100 Adult-Amateur Hunter Under Saddle 50&Over

\$500 CHILDREN'S HUNTER 14&UNDER (RATED C/ZONE 3)

Entry fee- \$185 division or \$45 per class
236,237,238,239- \$100 Children's Hunter 14&Under
240- \$100 Children's Hunter Under Saddle 14&Under

\$500 GARDNER-WEBB UNIVERSITY CHILDREN'S HUNTER 15-17 (RATED C/ZONE 3)

Entry fee- \$185 division or \$45 per class
241,242,243,244- \$100 Children's Hunter 15-17
245- \$100 Children's Hunter Under Saddle 15-17

\$150 CHILDREN'S PONY HUNTER 2'2"6" (RATED C/ZONE 3)

Entry Fee - \$150 division or \$35 per class
266,267,268,269 - \$30 Children's Pony Hunter
270 - \$30 Children's Pony Hunter Under Saddle

The Leading Lady Grand Prix Rider Award

Sponsored by Adi Kissilevich



Each FEI week, in an award presentation following the Grand Prix, the high score female rider for that week will be awarded a prize for earning the Leading Lady Grand Prix Rider Award. The weekly Leading Lady will be calculated based on the Horshware Welcome Stakes and Grand Prix. Results for each Horshware Welcome Stakes will be converted

to points based on the number of riders in the competition plus one; results for each Grand Prix will be converted to points based on the number of riders plus one and doubled.

About Adi Kissilevich

The motto "Passion for Elegance" is Adi Kissilevich's dedication to her world of creation. She learned the secrets of craftsmanship while growing up in Guatemala and has been inspired by her life-long devotion to Equestrianism.

Adi left Guatemala to pursue her love of design in Milan, where she completed her BA in Fashion and Textiles. It is here that she developed the understanding that a simple design is not enough, she learnt the importance of incorporating, and identifying, the finest grade materials to bring her creations to life. Her unique flare, combined with strong attention to detail, is evident in the beauty of her brand.

Adi Kissilevich's designs are completely handmade and the stainless steel horsebits are custom-made for her creations. It is precisely her "Passion for Elegance" that will make her products yours to treasure, for years to come.

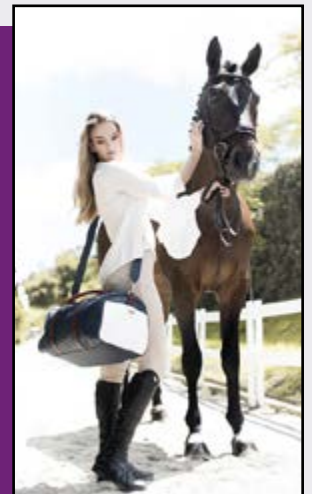



OSPHEOS[®]
(clodronate injection)



FOR EVERY EQUINE DISCIPLINE

The intramuscular bisphosphonate injection for control of clinical signs associated with Navicular Syndrome

Learn more online

 www.dechra-us.com
www.osphos.com



As with all drugs, side effects may occur. In field studies and post-approval experience the most common side effects reported were signs of discomfort, nervousness, and colic. Other signs reported were: renal insufficiency/failure, anorexia, lethargy, hypercalcemia, behavioral disorders, hyperkalemia, hyperactivity, recumbency, hyperthermia, injection site reactions, muscle tremor, urticaria, hyperglycemia, and fracture. In some cases, death has been reported as an outcome of these adverse events. The safe use of OSPHEOS has not been evaluated in horses less than 4 years of age or breeding horses. OSPHEOS should not be used in pregnant or lactating mares, or mares intended for breeding. NSAIDs should not be used concurrently with OSPHEOS. Concurrent use of NSAIDs with OSPHEOS may increase the risk of renal toxicity and acute renal failure. Use of OSPHEOS in patients with conditions affecting renal function or mineral or electrolyte homeostasis is not recommended. Refer to the prescribing information for complete details or visit www.dechra-us.com.

CAUTION: Federal law restricts this drug to use by or on the order of licensed veterinarian.

* Freedom of Information Summary, Original New Animal Drug Application, NADA 141-427, for OSPHEOS. April 28, 2014.

Dechra Veterinary Products US and the Dechra D logo are registered trademarks of Dechra Pharmaceuticals PLC. © 2019 Dechra Ltd.



OSPHEOS[®] (clodronate injection)

Bisphosphonate. For use in horses only.

Brief Summary (For Full Prescribing Information, see package insert)

CAUTION: Federal (USA) law restricts this drug to use by or on the order of a licensed veterinarian.

DESCRIPTION: Clodronate disodium is a non-amino, chloro-containing bisphosphonate. Chemically, clodronate disodium is (dichloromethylene) diphosphonic acid disodium salt and is manufactured from the tetrahydrate form.

INDICATION: For the control of clinical signs associated with navicular syndrome in horses.

CONTRAINDICATIONS: Horses with hypersensitivity to clodronate disodium should not receive OSPHEOS.

WARNINGS: Do not use in horses intended for human consumption.

HUMAN WARNINGS: Not for human use. Keep this and all drugs out of the reach of children. Consult a physician in case of accidental human exposure.

PRECAUTIONS: As a class, bisphosphonates may be associated with gastrointestinal and renal toxicity. Sensitivity to drug associated adverse reactions varies with the individual patient. Renal and gastrointestinal adverse reactions may be associated with plasma concentrations of the drug. Bisphosphonates are excreted by the kidney; therefore, conditions causing renal impairment may increase plasma bisphosphonate concentrations resulting in an increased risk for adverse reactions. Concurrent administration of other potentially nephrotoxic drugs should be approached with caution and renal function should be monitored. Use of bisphosphonates in patients with conditions or diseases affecting renal function is not recommended. Administration of bisphosphonates has been associated with abdominal pain (colic), discomfort, and agitation in horses. Clinical signs usually occur shortly after drug administration and may be associated with alterations in intestinal motility. In horses treated with OSPHEOS these clinical signs usually began within 2 hours of treatment. Horses should be monitored for at least 2 hours following administration of OSPHEOS.

Bisphosphonates affect plasma concentrations of some minerals and electrolytes such as calcium, magnesium and potassium, immediately post-treatment, with effects lasting up to several hours. Caution should be used when administering bisphosphonates to horses with conditions affecting mineral or electrolyte homeostasis (e.g. hyperkalemic periodic paralysis, hypocalcemia, etc.).

The safe use of OSPHEOS has not been evaluated in horses less than 4 years of age. The effect of bisphosphonates on the skeleton of growing horses has not been studied; however, bisphosphonates inhibit osteoclast activity which impacts bone turnover and may affect bone growth.

Bisphosphonates should not be used in pregnant or lactating mares, or mares intended for breeding. The safe use of OSPHEOS has not been evaluated in breeding horses or pregnant or lactating mares. Bisphosphonates are incorporated into the bone matrix, from where they are gradually released over periods of months to years. The extent of bisphosphonate incorporation into adult bone, and hence, the amount available for release back into the systemic circulation, is directly related to the total dose and duration of bisphosphonate use. Bisphosphonates have been shown to cause fetal developmental abnormalities in laboratory animals. The uptake of bisphosphonates into fetal bone may be greater than into maternal bone creating a possible risk for skeletal or other abnormalities in the fetus. Many drugs, including bisphosphonates, may be excreted in milk and may be absorbed by nursing animals.

Increased bone fragility has been observed in animals treated with bisphosphonates at high doses or for long periods of time. Bisphosphonates inhibit bone resorption and decrease bone turnover which may lead to an inability to repair micro damage within the bone. In humans, atypical femur fractures have been reported in patients on long term bisphosphonate therapy; however, a causal relationship has not been established.

ADVERSE REACTIONS: The most common adverse reactions reported in the field study were clinical signs of discomfort or nervousness, colic and/or pawing. Other signs reported were lip licking, yawning, head shaking, injection site swelling, and hives/pruritus.

OSPHEOS[®]
clodronate injection

Dechra
Veterinary Products

Distributed by: Dechra Veterinary Products
7015 College Boulevard, Suite 525
Overland Park, KS 66211 866-933-2472

© 2019 Dechra Ltd. OSPHEOS is a registered trademark of Dechra Ltd. All rights reserved.
NADA 141-427, Approved by FDA

USEF RATED B HUNTER SECTIONS - FALL 1

All Hunter classes, Classics, and divisions to be held and judged in accordance with USEF and USHJA Zone 3 Rules and Regulations. Hunter sections with less than eight entries may be canceled or combined. Ribbons 1 - 8 unless otherwise noted. Division eligibility requirements are available at www.usef.org

\$200 CONFORMATION 3'6/3'9"

Height- 3'6"/3'9" Model Entry Fee- \$15
Entry Fee- \$110 Division or \$30 per class
98- Conformation Model
99, 100, 101 - \$50 Conformation Hunter
103- \$50 Conformation Under Saddle

\$300 HIGH PERFORMANCE HUNTER 4'

Entry Fee- \$130 Division or \$35 per class
111, 112, 113 - \$75 High Performance Hunter
115- \$75 High Performance Hunter Under Saddle

\$200 PERFORMANCE HUNTER 3'6"

Entry fee- \$110 division or \$30 per class
116,117,118 - \$50Performance Hunter 3'6"
120 \$50 Performance Hunter 3'6" Under Saddle

\$200 PULSE EQUINE PERFORMANCE HUNTER 3'3"

Entry fee- \$110 division or \$30 per class
121,122,123 - \$50 Performance Hunter 3'3"
125- \$50 Performance Hunter 3'3" Under Saddle

\$200 GREEN HUNTER 3'9"

Entry fee- \$110 division or \$30 per class
126, 127, 128 - \$50 Green Hunter 3'9"
130 - \$50 Green Hunter 3'9" Under Saddle

\$200 GREEN HUNTER 3'6"

Entry fee- \$110 division or \$30 per class
131,132,133 - \$50 Green Hunter 3'6"
135- \$50 Green Hunter 3'6" Under Saddle

\$200 GREEN HUNTER 3'3"

Entry fee- \$110 division or \$30 per class
136,137,138 - \$50 Green Hunter 3'3"
140- \$50 Green Hunter 3'3" Under Saddle

\$200 ABSORBINE GREEN HUNTER 3'

Entry fee- \$110 division or \$30 per class
141,142,143 - \$50 Green Hunter 3'
145- \$50 Green Hunter 3' Under Saddle

\$200 AMATEUR-OWNER 3'6"

Entry fee- \$110 division or \$30 per class
146,147,148 - \$50 Am-Owner 3'6"
150 \$50 Am-Owner 3'6" Hunter Under Saddle

\$200 AMATEUR-OWNER 3'3" HUNTER

Entry fee- \$110 division or \$30 per class
156,157,158 - \$50 Am-Owner 3'3"
160- \$50 Am-Owner 3'3" Hunter Under Saddle

\$200 MAIN STREET INSURANCE JUNIOR HUNTER 3'6"

Entry fee- \$110 division or \$30 per class
166,167,168 - \$50 Junior Hunter 3'6"
170 \$50 Junior Hunter 3'6" Under Saddle

\$200 JUNIOR HUNTER 3'3"

Entry fee- \$110 division or \$30 per class
186,187,188 - \$50 Junior Hunter 3'3"
190- \$50 Junior Hunter 3'3" Under Saddle

\$150 PONY HUNTER

Entry fee- \$110 division or \$30 per class
196 (conf) 197,198 - \$40 Pony Hunter
200 \$30 Pony Hunter Under Saddle

\$150 GREEN PONY

Entry fee- \$110 division or \$30 per class
211 (conf) 212,213 - \$40 Green Pony
215 \$30 Green Pony Under Saddle

\$150 ADULT-AMATEUR HUNTER (RATED C/ZONE 3)

Entry fee- \$140 division or \$30 per class
221,222,223,224 \$40 Adult-Amateur Hunter
225 \$30 Adult-Amateur Hunter Under Saddle

\$150 CHILDREN'S HUNTER (RATED C/ZONE 3)

Entry fee- \$140 division or \$30 per class
236,237,238,239- \$40 Children's Hunter
240- \$30 Children's Hunter Under Saddle

\$150 CHILDREN'S PONY HUNTER 2'/2'6" (RATED C/ZONE 3)

Entry Fee - \$140 division or \$30 per class
266, 267, 268, 269 - \$40 Children's Pony Hunter
270 - \$30 Children's Pony Hunter Under Saddle



It's not bragging
IF IT'S TRUE.



PROELITE

There can only be one best.

DISCOVER A NEW ULTRA-PREMIUM HORSE FEED AT PROELITEHORSEFEED.COM

ADDITIONAL HUNTER SECTIONS (All Shows)

Classes with less than 6 entries may be canceled or combined. Ribbons 1 - 8 unless otherwise noted. USHJA Division eligibility requirements and class specifications are available at www.ushja.org

2' USHJA HUNTER (C RATED)

Entry Fee \$100 division or \$45 per class
248,249- 2' USHJA Hunter
250- 2' USHJA Hunter Under Saddle

2'3 USHJA HUNTER (C RATED)

Entry Fee \$100 division or \$45 per class
251,252- 2'3 USHJA Hunter
253- 2'3 USHJA Hunter Under Saddle

2'6 USHJA HUNTER (C RATED)

Entry Fee \$100 division or \$45 per class
254,255- 2'6 USHJA Hunter
256- 2'6 USHJA Hunter Under Saddle

2'9 USHJA HUNTER (C RATED)

Entry Fee \$100 division or \$45 per class
257,258- 2'9 USHJA Hunter
259- 2'9 USHJA Hunter Under Saddle

3' USHJA HUNTER (C RATED)

Entry Fee \$100 division or \$45 per class
260,261- 3' USHJA Hunter
262- 3' USHJA Hunter Under Saddle

TAKE 2 THOROUGHBRED HUNTER 3' (C RATED)

See Specs at Take2tbreds.com
Entry Fee- \$100 division or \$45 per class
370,371- Take 2 Thoroughbred Hunter 3'
372- Take 2 Thoroughbred Hunter 3' Under Saddle

BABY GREEN HUNTERS 2'6"

Open to horses that have not shown over fences exceeding 3'
Entry Fee- \$185 division or \$45 per class
301,302,303,304 Baby Green Hunter 2'6"
305 Baby Green Hunter Under Saddle

FOOTHILLS HUNTER 2'6"

Entry Fee- \$100 division or \$45 per class
306,307- Foothills Hunter 2'6"
308- Foothills Hunter 2'6" Under Saddle

FOOTHILLS HUNTER 2'9"

Entry Fee- \$100 division or \$45 per class
309,310- Foothills Hunter 2'9"
311- Foothills Hunter 2'9" Under Saddle

FOOTHILLS HUNTER 3'

Entry Fee- \$100 division or \$45 per class
312,313- Foothills Hunter 3'
314- Foothills Hunter 3' Under Saddle

PRE-CHILDREN'S HUNTER 2'6"

Open to Junior riders. Horse/Rider combination may not cross enter into any rated division or division with fence heights higher than 2'9".
Entry Fee - \$130 division or \$30 per class
321,322,323,324-Pre-Child Hunter 2'6"
325 Pre-Child Hunter 2'6" Under Saddle

PRE-ADULT HUNTER 2'6"

Open to Amateur riders with USEF Amateur Certification. Horse/Rider combination may not cross enter into any rated division or division with fence heights higher than 2'9".
Entry Fee - \$130 division or \$30 per class
326,327,328,329- Pre-Adult Hunter 2'6"
330- Pre-Adult Hunter 2'6" Under Saddle

FOOTHILLS CHILD/ADULT-AMATEUR HUNTER 2'

Riders 18 & Over must have USEF Amateur Certification.
Entry Fee - \$130 division or \$30 per class
316,317,318,319 - Foothills Child/Adult-Am Hunter 2'
320 - Foothills Child/Adult-Am Hunter 2' U/S

SHORT STIRRUP HUNTER 2'

Open to all Junior riders 12 years of age and under who are not showing in any division above 2'.
Entry Fee - \$130 division or \$30 per class
331,332,333,334- Short Stirrup Hunter 2'
335- Short Stirrup Hunter 2' Under Saddle

LONG STIRRUP HUNTER 2'

Open to riders 13 years of age and over who are not showing in any division above 2'.
Entry Fee - \$130 division or \$30 per class
336,337,338,339- Long Stirrup Hunter 2'
340- Long Stirrup Hunter 2' Under Saddle

WALK-TROT (SATURDAY)

(USEF/USHJA Membership not required for Walk-Trot)
Entry Fee- \$25 per class
351,352,353 Hunter-Pleasure-Equitation

WALK-TROT

(USEF/USHJA Membership not required for Walk-Trot)
Entry Fee- \$25 per class
354,355,356 Hunter-Pleasure-Equitation

FALL 3,4,5,6 ONLY

CROSS-RAILS 18" (NO OXERS) - FALL 3,4,5,6

Open to riders 12 and under. Rider may not cross enter into any rated divisions or division with fence heights higher than 2'.
Entry Fee- \$130 per division or \$30 per class
341,342,343,344- Cross-Rails 18"
345- Cross-Rails Under Saddle

CHILD/ADULT CROSS-RAILS 18" (NO OXERS) - FALL 3,4,5,6

Open to Amateur riders who have Amateur Certification from USEF, and junior riders 13 and up. Rider may not cross enter into any rated divisions or division with fence heights higher than 2'.
Entry Fee- \$130 per division or \$30 per class
346,347,348,349- Ch/Adult Cross-Rails 18"
350- Ch/Adult Cross-Rails Under Saddle

WALK-TROT-CANTER (SATURDAY) - FALL 3,4,5,6

Entry Fee - \$25 per class
357,358,359 Hunter, Pleasure, Equitation

WALK-TROT-CANTER (SATURDAY) - FALL 3,4,5,6

Entry Fee - \$25 per class
360,361,362 Hunter, Pleasure, Equitation

TRYON
INTERNATIONAL EQUESTRIAN CENTER

now offering



Safe
Watch

We give our best while you rest!

The safety of your horses is our main priority.
Safe Watch personnel are experienced horsemen.
You are in good hands with Safe Watch.

For more information, contact:
(864) 978-7645
safewatch19@gmail.com

OPPORTUNITY HUNTER SECTIONS - FALL 1 AND 2 ONLY

For the Beginning Competitor. Exhibitors in Opportunity Classes may not cross enter into any USEF Rated classes. Opportunity Classes are open to riders ages 14 and under except where otherwise noted. Riders who have ever participated in USEF rated divisions/ classes and/or zone pointed classes are ineligible for Opportunity Classes. Unless otherwise stated, Riders in Opportunity Classes may cross enter into any non-USEF divisions/classes with fences lower than 2'6"; no restrictions on horses/ponies. Riders/horses/ponies showing ONLY in Opportunity Classes are exempt from USEF/USHJA membership requirements. **PLEASE NOTE:** Cross-Rails and Walk-Trot-Canter classes will be offered Fall 3,4,5,6 but will not be Opportunity Classes. USEF and USHJA membership/registration/microchip/Safe Sport, etc. rules will be in effect during those weeks.

OPPORTUNITY CROSS-RAILS 18" (NO OXERS)

Open to Junior riders 12 and under. Rider may not cross enter into any rated divisions or division with fence heights higher than 2'.

Entry Fee- \$130 per division or \$30 per class

341,342,343,344- Opportunity Cross-Rails 18"

345- Opportunity Cross-Rails Under Saddle

OPPORTUNITY CHILD/ADULT CROSS-RAILS 18" (NO OXERS)

Open to Amateur riders and junior riders 13 and up. Rider may not cross enter into any rated divisions or division with fence heights higher than 2'.

Entry Fee- \$130 per division or \$30 per class

346,347,348,349- Opportunity Ch/Adult Cross-Rails 18"

350- Opportunity Ch/Adult Cross-Rails Under Saddle

OPPORTUNITY WALK-TROT-CANTER (SATURDAY)

Entry Fee - \$25 per class

357,358,359 Opportunity Hunter, Pleasure, Equitation

OPPORTUNITY WALK-TROT-CANTER (SUNDAY)

Entry Fee - \$25 per class

360,361,362 Opportunity Hunter, Pleasure, Equitation

BLUE & RED RIBBON CLASSES - ALL SHOWS

Scores from 77-100 will be awarded a blue ribbon; scores from 71-76 will be awarded a red ribbon.

Entry Fee- \$40 per class Not all B/R classes offered all weeks. Check schedules.

280 - 288 Open Hunter BR (Open Card. Fence heights 2'-4' with classes as listed in schedules)

289 - 290 Opportunity Hunter BR (Open Card for Opportunity Entries only. Fence heights 18")

481,482 - Modified Amateur 3'3" BR

483,484 - Modified Adult 2'9" BR

485,486 - Schooling Pony 2'9" BR

487,488 - Schooling Pony 2'6" BR

489,490 - Schooling Pony 2' BR

491,492 - Modified Child 2'9" BR

493,494 - Modified Junior 3'3" BR



Atrium Health

Every day, more than 32,000 people choose us for their healthcare. From the region's most advanced heart program and cancer institute to a nationally ranked children's hospital, we remain strong in our commitment – not just to delivering better care, but to delivering the best care. For all.

the best **FOR THE CAROLINAS**
AtriumHealth.org

USHJA HUNTER DERBIES AND SPECIAL HUNTER CLASSICS

USHJA Hunter Derbies and Green Incentive Classes will be run in accordance with current USHJA and USEF regulations and guidelines. Derby and Incentive details and class specifications are available at www.USHJA.org.

Prize Money for USHJA classes as follows: 30%-22%-13%-8%-6%-5%-4%-3%-3%-2%-2%-2%, 12 Ribbons

25 \$2,500 USHJA National Hunter Derby

(Fall 1)

Entry Fee: \$250 (includes USHJA NHD Fee)

25 \$5000 USHJA National Hunter Derby

(Fall 3)

Entry Fee: \$325 (includes USHJA NHD Fee)

26 \$5,000 USHJA National Hunter Derby - Pro 27 \$5,000 USHJA National Hunter Derby - Jr/Am

Cross entry of horses between the two Derbies is not allowed.

If either class has fewer than 12 entries, the classes will be combined.

(Fall 4)

Entry Fee: \$325 (includes USHJA NHD Fee)

27 \$20,000 USHJA International Hunter Derby

(Fall 5)

Entry Fee: \$600 (Includes USHJA IHD Fee)

FALL 2, 4, 5, 6 ONLY

(Horses must be enrolled in USHJA GHI program)

30 \$1,000 3'/3'3" Green Hunter Incentive

The third class of the division will be scored and count for Incentive Class.

Entry Fee - \$75 + USHJA GHI Fee

31 \$1,000 3'6'/3'9" Green Hunter Incentive

The third class of the division will be scored and count for Incentive Class.

Entry Fee - \$75 + USHJA GHI Fee



Class 20 - \$20,000 Open Hunter Classic (FALL 6 ONLY)

Entry Fee: \$200, 12 Ribbons, Prize Money: \$6000,\$4400,\$3000,
\$2000,\$1400,\$1000,\$700,\$500,\$300,\$300,\$200,\$200

This class will be run in accordance with USEF HU173.

To be eligible, horses must have been entered, shown and completed the course in at least 2 classes from one of the following sections:

Green Hunter 3', 3'3, 3'6 3'9; Green Conformation Hunter 3'6, High Performance Conformation Hunter 3'9, High Performance Hunter 4', Performance Hunter 3'3 or Performance Hunter 3'6.

Fence heights: 3', 3'3, 3'6, 3'9, 4'

If a horse competes in more than one hunter section qualifying for the Open Hunter Classic, the exhibitor must declare their point section to the Competition Secretary on a declaration form at the time of entry into the Classic.

HUNTER CLASSICS

Hunter Classic Specifications

Horse/Rider combination must have shown in at least two over fences classes in the division. Top 12 come back for second round. Classics with 8 entries or less may be combined or canceled. Ribbons 1-10.

The second class of division will be scored and will count for first round of classic. In order to be entered in the Classic, you must be entered in the Classic number below prior to the second class of your division. Please check in the office if you have any questions. Classics will be held each week unless otherwise stated.

FALL 1:

35 \$500 Pony Hunter Classic

Entry Fee - \$50

36 \$500 Green Pony Hunter Classic

Entry Fee - \$50

39 \$500 NAL/WIHS Children's Hunter Classic 3'

Entry Fee - \$50

40 \$500 NAL/WIHS Adult Hunter Classic 3'

Entry Fee - \$50

FALL 2,3,4,5,6:

51 \$500 Small Pony Hunter Classic (Summer 4 only)

Entry Fee- \$50

52 \$500 Medium Pony Hunter Classic (Summer 4 only)

Entry Fee- \$50

53 \$500 Large Pony Hunter Classic (Summer 4 only)

Entry Fee- \$50

54 \$500 Green Pony Hunter Classic

Entry Fee- \$50

55 \$1,000 Junior Hunter Classic 3'6"

Entry Fee- \$85

56 \$1,000 Junior Hunter Classic 3'3"

Entry Fee- \$85

57 \$1,000 Amateur-Owner Hunter Classic 3'6"

Entry Fee- \$85

58 \$1,000 Amateur-Owner Hunter Classic 3'3"

Entry Fee- \$85

59 \$500 NAL/WIHS Children's 14&Und Hunter Classic 3'

Entry Fee: \$50

60 \$500 NAL/WIHS Children's 15-17 Hunter Classic 3'

Entry Fee: \$50

61 \$500 NAL/WIHS Adult 18-35 Hunter Classic 3'

Entry Fee: \$50

62 \$500 NAL/WIHS Adult 36 & Over Hunter Classic 3'

Entry Fee: \$50

CHALLENGE CLASSES

To be eligible, must have competed in at least one class of the respective division. One round, to be scored numerically.

Challenge classes with 6 entries or less may be combined or canceled. Ribbons 1-10. Entry Fee- \$40

70 Children's Hunter Pony Challenge

71 Pre-Adult Hunter Challenge

72 Pre-Children's Hunter Challenge

73 Short Stirrup Hunter Challenge

74 Long Stirrup Hunter Challenge



PURINA
Livestock Feeds

Shell
ROTELLA
Heavy Duty Motor Oil

carhartt
workwear



MORE BRANDS. MORE SELECTIONS. ONE PLACE.
EVERYTHING YOU NEED FOR LIFE OUT HERE.

**VISIT YOUR LOCAL
TRACTOR SUPPLY CO.**

MORE STUFF. MORE CHOICES. 7 DAYS A WEEK.

At Tractor Supply, we work hard to make shopping for you and your animals quick, easy and always convenient. That's why we stock our shelves with more brands and more selections to keep everyone happy. From name brand feed and forage to fencing, fly control, animal health supplies, maintenance and power equipment, you'll find everything you need at unbeatable prices, all at one stop, every day of the week.

CAROLINA CHALLENGE CUP SERIES

Open to horse and rider combinations competing in the following divisions: Children's Hunter, Adult Hunter, Junior Hunter, Amateur Owner Hunter. **No enrollment or membership is required.** A horse may earn points in any section for which it is eligible, and may accumulate points in multiple sections, with multiple riders.

Points will be awarded as follows:

1st-100, 2nd-75, 3rd-60, 4th-50, 5th-40, 6th-30, 7th-20, 8th-15, 9th-10, 10th-5

*** The five highest ranking entries of each section at the conclusion of Tryon Fall 3 will earn free entrance into the **Carolinas Challenge Cup Finals class** and not be subject to an entry fee.

The **Carolina Challenge Cup Finals** is set to take place at the Tryon Fall 4 Horse Show and will offer a two round classic. Each round will count as 50% towards the scores of the top 12 in each respective division invited back for a second round. Formal attire is required and the order of go will be determined based on points accumulated.

The overall Series Championship will be awarded for each of the Carolina Challenge Cup Divisions and will be presented at the Tryon Fall 4 Horse Show. **Points at Tryon Fall 3 will be doubled for the Series Finals classes and will be included and count toward overall Series Championship.**

The **series Finals classes** are open to all horses and no pre-qualification is required to compete. A rider may not compete more than three horses in the Challenge Cup Finals.

** The five highest ranking entries in each section of the Carolinas Challenge Cup Series at the conclusion of Tryon Fall 3 will earn free entrance into the **Carolinas Challenge Cup Finals class** and not be subject to an entry fee.**

CAROLINA CHALLENGE CUP FINALS (Fall 4 Only)

Open to all horses-No Pre-Qualification Required

**Finals Entry Fee: \$130 Ribbons: 1-12. Prize money will be awarded as follows:
\$1500-\$1100-\$750-\$400-\$300-\$250-\$200-\$200-\$150-\$150

- 41 \$5,000 Children's Hunter Carolina Challenge Cup Finals
- 42 \$5,000 Adult-Amateur Hunter Carolina Challenge Cup Finals
- 43 \$5,000 Junior Hunter Carolina Challenge Cup Finals
- 44 \$5,000 Amateur-Owner Hunter Carolina Challenge Cup Finals



TRYON RESORT

DINING OPTIONS

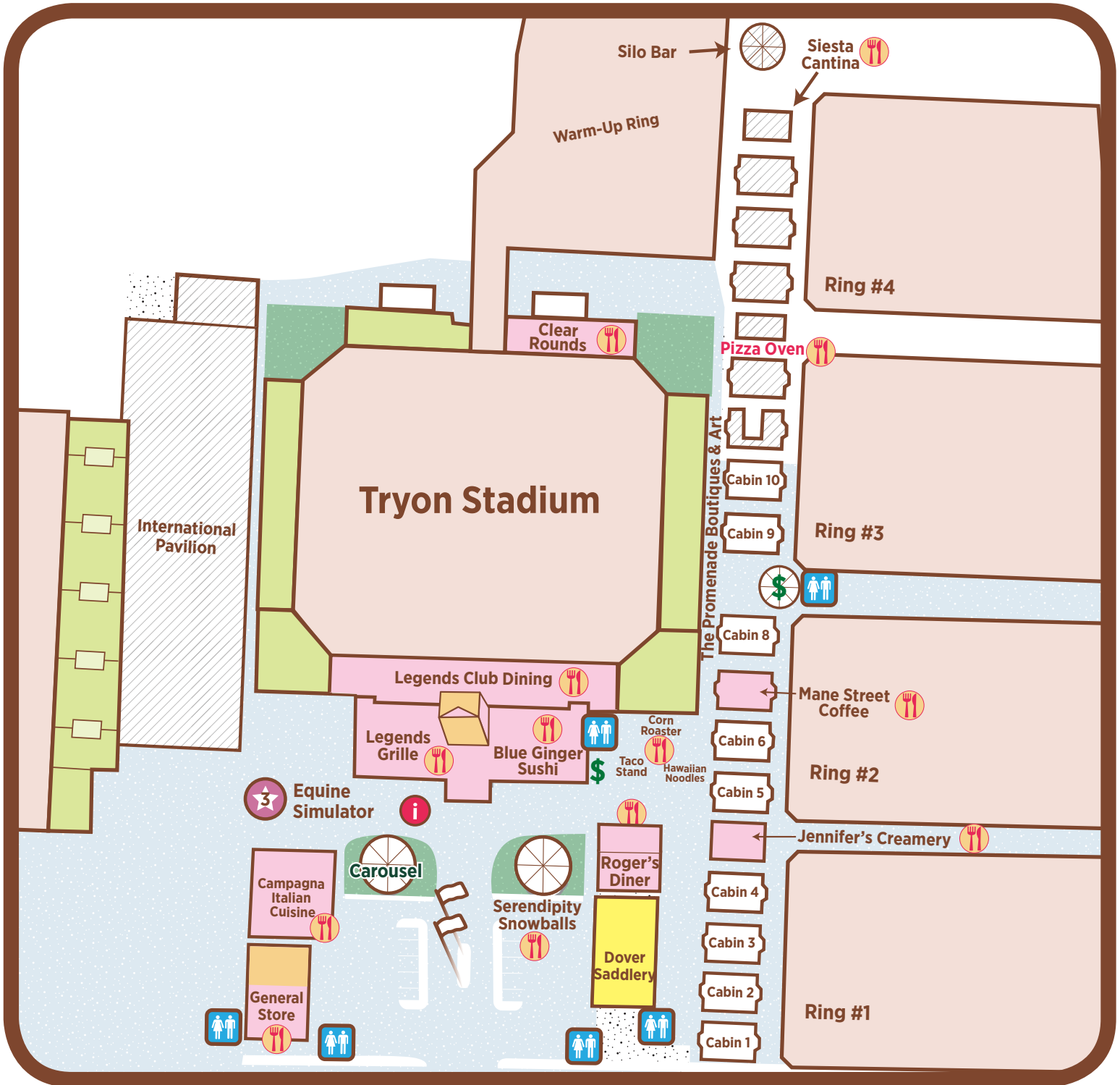

All Tryon Resort dining options are open to the public.

EQUITATION DIVISION

All classes in this section will be conducted in accordance with USEF EQ, section 112. Ribbons awarded 1-8
Please make sure that all memberships are current and up-to-date prior to entering!

500 ASPCA MACLAY 3'6"

**NHS MEMBERSHIP REQUIRED FOR RIDER AND TRAINER*
Entry Fee \$45

501 TAYLOR HARRIS INSURANCE SERVICE NATIONAL CHILDREN'S MEDAL 3'

Entry Fee- \$45

502 ARIAT® ADULT MEDAL 3'

Entry Fee- \$45

503 SCHJA GOVERNOR'S CUP 3'

**SCHJA MEMBERSHIP REQUIRED*
Entry Fee- \$45

504 USEF HUNTER SEAT MEDAL 3'6"

Entry Fee- \$45

505 MARSHALL & STERLING USEF PONY MEDAL

Entry Fee- \$45

506 PLATINUM PERFORMANCE/USEF TALENT SEARCH 2*

Entry Fee- \$45

507 EJ HAUN MEDAL

**NCHJA MEMBERSHIP REQUIRED*
Entry Fee- \$45

508 NCHJA PONY MEDAL

**NCHJA MEMBERSHIP REQUIRED*
Entry Fee- \$45

509 NCHJA CHILDREN'S MEDAL 3'

**NCHJA MEMBERSHIP REQUIRED*
Entry Fee- \$45

510 BRYAN JONES ADULT MEDAL 3'

**NCHJA MEMBERSHIP REQUIRED*
Entry Fee- \$45

511 EMO INSURANCE USHJA 3'3" JUMPING SEAT MEDAL FALL 4-5-6 ONLY

www.ushja.org Entry Fee- \$45

512 HAMEL FOUNDATION NHS 3'3" MEDAL

**NHS MEMBERSHIP REQUIRED FOR RIDER AND TRAINER*
Entry Fee- \$45

513 NHS THIS ADULT MEDAL 3'

**NHS MEMBERSHIP REQUIRED FOR RIDER AND TRAINER*
Entry Fee- \$45

514 WIHS PONY EQUITATION

Entry Fee- \$45

515 WIHS EQUITATION JUMPER PHASE 1.10M

Entry Fee- \$45

516 WIHS EQUITATION HUNTER PHASE 3'6"

Entry Fee- \$45

520 11& UNDER EQUITATION 2'3"

Entry Fee- \$35

521 11& UNDER EQUITATION FLAT

Entry Fee- \$35

522 12-14 EQUITATION 2'9"

Entry Fee- \$35

523 12-14 EQUITATION FLAT

Entry Fee- \$35

524 15-17 EQUITATION 3'6"

Entry Fee- \$35

525 15-17 EQUITATION FLAT

Entry Fee- \$35

526, 527 ADULT EQUITATION 3'

Entry Fee- \$35 per class

528 ADULT EQUITATION FLAT

Entry Fee- \$35

529 TRYON ADULT MEDAL 2'6"

Entry Fee- \$35

530 TRYON CHILDREN'S MEDAL 2'6"

Entry Fee- \$35

Limo-Zen



Logistics Solved!

.....
All airports – Charlotte, Asheville, Greenville/Spartanburg and,
Atlanta as well as all private airports.

Transportation to surrounding hotels and the Tryon International
Equestrian Center!

Transportation to local sights and activities including;
The Biltmore House
The Gorge – A Zipline Canopy Tour
Tryon Tours for a visit to our local, award-winning
vineyards, brewery's, and distillery's

Contact us today to book ahead
or call when you need us -

We're Ready When You Are!

1-855-894-LIMO (5466) or
1-864-510-4523

This show offers one or more classes that are recognized by the
North American League
 In order for riders to receive credit, they must be a current member. Membership is valid for the qualifying year and entitles the rider to earn points on one or more horses shown in accredited classes.

National Finals are held at the Pennsylvania National Horse Show.

West Coast Finals are held at the International Jumping Festival.

Please complete and mail the application with payment to:
 North American League
 1298 Royal Rd
 Annville, PA 17003
 717-867-5643; 717-867-2174 fax

www.ryegate.com
 nal@ryegate.com

Please enroll me as member of the North American League:

Date _____ Membership is effective the date received in the league office with payment. Amateur Junior
 Qualifying Year: (Sept 1 - Aug 31) _____

Name _____
 Address _____
 City _____ State _____ Zip Code _____
 Phone _____ Fax _____
 Email _____ DOB _____

Payment of \$40.00 enclosed USEF #: _____
 Please bill my MasterCard Visa Discover AmEx Exp CSV
 Account # _____ / _____ / _____
 Cardholder _____
 Address _____
 City _____ State _____ Zip Code _____
 I authorize Ryegate Show Services on the behalf of the NAL to debit my account.

Signature _____

Received _____ Check # _____

Enter the Washington International Horse Show Children's & Adult Championships and WIHS Equitation!

Earn points here to qualify for the
 \$10,000 Adult Jumper Final
 \$10,000 Adult Hunter Final
 \$10,000 Children's Jumper Final
 \$10,000 Children's Hunter Final
 WIHS Equitation Final
 WIHS Pony Equitation Final
 at the Washington International Horse Show in Washington, DC.

Become a member of the WIHS Children's & Adult Championships and WIHS Equitation to receive points. Competitors need only submit one WIHS membership application for the current qualifying year and that will entitle them to accrue points in all WIHS sanctioned classes. Membership is valid for the qualifying year and entitles a rider to earn points on one or more horses in any of the divisions.

WIHS
 1298 Royal Rd
 Annville, PA 17003
 717-867-5643; 717-867-2174 fax
 www.wihs.org
 wihs@ryegate.com

Join online at www.ryegate.com

Please enroll me as member of the WIHS Championships & Equitation:

Date _____ Qualifying Year: (Sept 1 - Aug 31) _____

Membership is effective the date received in the league office with payment. Amateur Junior

Payment of \$40.00 enclosed USEF #: _____
 Please bill my MasterCard Visa Discover AmEx Exp CSV
 Account # _____ / _____ / _____
 Cardholder _____
 Address _____
 City _____ State _____ Zip Code _____
 I authorize Ryegate Show Services on behalf of WIHS to debit my account.

Signature _____

Received _____ Check # _____

Equitation Riders Only
 East Ranking
 West Ranking

2019 Virginia Horse Shows Association, Inc. MEMBERSHIP APPLICATION (DO NOT WRITE IN THIS SPACE)

INDIVIDUAL MEMBERSHIP (Please print neatly): Renewal New Membership

Name: _____
 Address: _____
 City: _____ State: _____ Zip Code: _____
 County: _____ E-Mail Address: _____
 Telephone: (____) _____ (HOME) Date of Birth: _____
 (____) _____ (CHL) My Breed Interest: _____

MEMBERSHIP FEES - PLEASE CHECK ONE:
 Senior Membership \$50.00
 Junior Membership* \$40.00
 Life Membership \$400.00

-- FEES CAN EITHER BE PAID BY CHECK OR BY CREDIT CARD. PLEASE SEE BOX BELOW FOR CREDIT CARD PAYMENT --

*A Junior is anyone under the age of 18 as of Dec. 1st of current show year (Horse and Owner must be registered with the VHS to accrue points for Year-End Awards Program)

Membership is active the date that the VHS receives your application and payment in the VHS office or the show date of the VHS recognized horse show you turned this paperwork into.

FARM/STABLE/CORPORATION MEMBERSHIP: (DO NOT WRITE IN THIS SPACE)

Farm/Stable/Corporate Name: _____ VHS No.: _____
 Owner: _____
 Address: _____
 City: _____ County: _____
 State: _____ Zip Code: _____
 Telephone: (____) _____ (HOME) Date of Incorporation: _____
 (____) _____ (CHL) E-Mail Address: _____

I hereby certify that the above information is correct and that I am the owner or agent for the aforementioned Farm/Stable/Corporation.

DATE: _____ SIGNATURE: _____

MEMBERSHIP FEES - PLEASE CHECK ONE:
 Annual Membership Fee \$50.00
 Lifetime Membership Fee \$400.00

-- FEES CAN EITHER BE PAID BY CHECK OR BY CREDIT CARD. PLEASE SEE BOX BELOW FOR CREDIT CARD PAYMENT --

Name (As it appears on Card): _____ Expiration Date: _____
 Credit Card Number: _____ CVV Code: _____
 Address of Card Holder (If different than above): _____
 Phone Number: _____ E-mail: _____
 With this signature, I give permission to the VHS to charge my credit card for the above fees:

NOTE: ANNUAL MEMBERSHIPS EXPIRE NOVEMBER 30TH

82 Ashby Street, Suite 204
 Warrenton, Virginia 20186
 Website: www.vhsa.com (540) 349-0910
 E-mail: vhsa@verizon.net FAX (540) 349-0094

Virginia Horse Shows Association, Inc. HORSE RECORDING APPLICATION (DO NOT WRITE IN THIS SPACE)

(Please print neatly)

NAME OF HORSE: _____
 COLOR: _____ HEIGHT: _____ SEX(circle one): MARE FILLY GELDING STALLION COLT
 FOALING DATE: _____ DAM: _____
 SIRE: _____ DAM'S SIRE: _____
 BREEDER'S NAME: _____
 MARKINGS: _____

PLEASE PRINT ALL INFORMATION
 OWNER'S NAME: _____ LESSEE'S NAME: _____
 ADDRESS: _____ ADDRESS: _____

DAY/CELL TELEPHONE NO.: (____) _____ DAY/CELL TELEPHONE NO.: (____) _____
 OWNER'S VHS # _____ LESSEE'S VHS # _____
 E-MAIL ADDRESS: _____ E-MAIL ADDRESS: _____

(Note: Owner or Lessee must be a VHS member for points to count - VHS considers Lessee to be the owner for the duration of the lease)
 Horses must be entered at show exactly as recorded with the VHS

I certify that the information listed above is true and that I am the Owner/Agent of record.
 SIGNATURE OF OWNER/LESSEE: _____ DATE: _____

HORSE RECORDING FEES:
 Lifetime Recording Fee \$50.00 _____
 Change of Ownership Fee \$30.00 _____ (In order for VHS to process Change of Owner, Bill of Sale MUST be included)
 Record Lease Fee \$20.00 _____ (In order for VHS to process Lease, Lease Agreement MUST be included. Also, in order to process Lease the horse must have been previously recorded with the VHS by the Owner)
 Change of Name Fee \$20.00 _____ (In order for VHS to process, the Old Name must be included in space below)
 For a Name Change, please indicate old name here: _____

Please either send a check payable to the VHS for above fees or if you would prefer to pay with credit card, please complete the information in the box below:

Name (As it appears on Card): _____ Expiration Date: _____
 Credit Card Number: _____ CVV Code: _____
 Address of Card Holder (If different than above): _____
 Phone Number: _____ E-mail: _____
 With this signature, I give permission to the VHS to charge my credit card for the above fees:

This Horse Recording is active the date that the VHS receives your application and payment in the VHS office or the show date of the VHS recognized horse show you turned this paperwork into.

In order for a horse to be able to accrue points for year-end awards, the owner/lessee of the horse must be a current VHS member

32 Ashby Street, Suite 204
 Warrenton, Virginia 20186
 Website: www.vhsa.com (540) 349-0910
 E-mail: vhsa@verizon.net FAX (540) 349-0094



CONVENIENTLY LOCATED NEAR INTERSTATE 26 IN COLUMBUS, NC

My hospital, just in case.

Welcome to the beautiful Carolina Foothills! Enjoy your time here and rest assured, we've got you covered should you experience illness or injury during your visit. Our skilled medical staff and hospital teammates are committed to providing care and treatment for patients of all ages - 24/7.



828.894.3311

SaintLukesHospital.com

101 Hospital Drive
Columbus, NC 28722

 **St. Luke's**
HOSPITAL



Application for Membership
NORTH CAROLINA HUNTER JUMPER ASSOCIATION
 4441 Six Forks Road, Suite 106-167 Raleigh, NC 27609
info@nchja.com Phone: 919-538-4781

Renewal _____ New Member _____

I hereby apply for membership for the year 20____ and enclose payment of \$_____
 Dues: Seniors \$40.00 Juniors \$30.00 Farm \$50.00 (Life) Life \$350.00

Name: _____

Address: _____ City, State, Zip _____

Telephone: _____

Senior: _____ If a Senior, please check one: Professional _____ Amateur _____

If Amateur please indicate age group: _____ 18-35 _____ 36-49 _____ 50+

Junior: _____ If a Junior, MUST HAVE BIRTHDATE _____

Email: _____

If joining at a horse show please list show name and date: _____

Memberships and member numbers are now posted on the Members page at www.nchja.com as renewals are received. Only Amateurs will automatically received a printed member card. Check here if you are not an amateur and wish to receive a printed NCHJA membership card _____

Please include an additional \$10.00 and check here to receive a printed NCHJA rule book _____
 The NCHJA Rule Book is also available to view online.



4441 Six Forks Road, Suite 106-167 Raleigh, NC 27609

HORSE RECORDING FORM
FEE: \$30.00 For Life

Circle One: (Horse) (Pony) Name _____

Foaled _____ Sex _____ Color _____ Height _____ Breed _____

Markings (if any) _____

Sire _____

Dam _____

USEF Pony Measurement Number _____

Owner's Name _____ Phone _____

Address _____ City/State/Zip _____



Maryland Horse Shows Association, Inc.
 PO Box 127 •• Hampstead, MD 21074
 Phone: (410) 591-0380
 Email: secretary@mdhsa.org

Application for Individual Membership

Name _____
 Address _____
 City/State/Zip _____
 Home Phone _____
 Cell Phone _____
Email (print legibly) _____

Please select membership option:
 _____ Life Dues.....\$450
 _____ Senior Dues.....\$50
 _____ Senior Amateur Dues.....\$50
 _____ Junior Dues.....\$40

Please include your email so you can receive MHSA updates and newsletter

Birth date _____ / _____ / _____
Required for all juniors and amateurs

I hereby apply for Membership for the year 20____ and enclose payment of \$_____
 (Membership expires November 30). To be eligible to vote at the Annual Meeting, dues must be paid in accordance with Rule II, Part 1, Sec. 5.

Members competing in classes restricted to amateurs must meet the requirements of USEF rule GR1306. Your signature as rider on the entry blank and annual membership form will verify that you understand and are in compliance with the rule.

Signature _____ Date _____

Application for Horse Recording

No points will be credited to horse or pony for Year End Awards until the horse/pony is recorded with this Association, they are entered under their officially recorded name and the owner is a current member of MHSA. The responsibility for such recording shall rest entirely with the exhibitor.

Horse Name _____ MHSA No _____
 Owner/Lessee _____ MHSA No _____
 Farm Name _____
 Mailing Address _____
 Color _____ Sex _____ Height _____ Year Foaled _____
 Markings _____
 Sire _____ Dam _____
 Breeder _____ Dam's Sire _____
 Stud Book Name & Registration No _____
 Previous Name and/or Owner(s) _____

Lifetime Horse/Pony (Owner must be current Member).... \$50.00
 Lifetime Farm Name (Owner must be current Senior Member).... \$60.00
 Transfer of Ownership (Attach Certificate)..... \$20.00
 Record of Lease (Attach Copy of Lease) \$20.00
 Change of Name (Attach Certificate)..... \$35.00

I enclose payment of \$_____, and hereby certify that the above statements are current and that I am the owner/agent of the aforementioned animal.

Signature _____ Date _____

Returned checks will be accessed a \$45.00 fee
 Membership and Recording Fees are Non-Refundable



SOUTH CAROLINA HUNTER AND JUMPER ASSOCIATION
 1300 N. Sharon Amity Rd.
 Charlotte, NC 28211

Date of Application: _____ Membership Year: _____

APPLICATION FOR MEMBERSHIP

_____ \$25.00 JUNIOR MEMBERSHIP _____ \$30.00 SENIOR MEMBERSHIP
 _____ \$40.00 FARM MEMBERSHIP _____ \$260.00 LIFE MEMBERSHIP
 (Includes one Senior Membership) (Farm Lifetime has NO Senior Membership Included)

Name: _____

Farm Name: (for Farm Membership) _____

Address: _____

City: _____ State: _____ Zip Code: _____

Phone: _____ E-Mail: _____

Date of Birth: (Juniors only) _____

Please Remember! WHEN FILLING OUT ENTRIES AT SANCTIONED SHOWS, YOU MUST USE THE EXACT HORSE, OWNER AND RIDER NAMES REGISTERED WITH SCHJA FOR POINTS TO COUNT.

APPLICATION FOR HORSE/PONY REGISTRATION

_____ \$25.00 Lifetime Registration _____ \$15.00 Name Change
 _____ \$20.00 Transfer of Ownership _____ \$15.00 Lease
 (Horse MUST already be a SCHJA Lifetime Member for Lease)

Horse/Pony Name: _____

Size: _____ Breed: _____ Color: _____ Age: _____

Owner/Lessee: _____

(owner/lessee must be a member of the SCHJA - must be listed at horse shows under this name) (if registering a name change, please include original name as well as new name)

Previous Owner (For Lease or Transfer): _____

Return with your check to:
South Carolina Hunter and Jumper Association
 1300 N. Sharon Amity Rd.
 Charlotte, NC 28211

Please include Registered Name(s) and Horse(s) in Memo if possible.

SWIMMER

CHARLOTTE | FOREST CITY | TRYON



Equestrian Insurance Specialists since 1898

EQUINE AND EQUINE THERAPY INSURANCE PARTNERS

Farmowners
Equine Veterinarians
Farriers
Hunt Clubs

High Value Homes and Barns
Therapeutic Centers
Care Custody & Control
Equestrian Facilities

Horse Show/Event Liability
Commercial Equine Liability
Private Horse Owner Liability
Trainer/Instructor Liability

Chubb Insurance | Everett Cash Mutual | Great American Insurance
PURE Insurance | Philadelphia Insurance | Travelers Insurance | Westfield Insurance
Nationwide Insurance | Liberty Mutual

DERRICK OVERHOLT
doverholt@mainstreetins.com
828-817-4012

STEPHEN BRADY
sbrady@mainstreetins.com
828-817-1039

22 N Trade St. | Tryon, NC 28782 | 828-859-9252
123 E. Main St. | Forest City, NC 28043 | 828-245-6467
221 W. Eleventh St. | Charlotte, NC 28202 | 704-376-2436
725 Providence Rd, Ste 100 | Charlotte, NC 28207 | 704-333-6694
Toll Free 877-872-4578 | Fax 855-775-0655 | www.mainstreetins.com

JUMPER SECTIONS

FOR FEI CLASS INFORMATION AND CLASS SPECIFICATIONS, SEE FEI SECTION AND DRAFT/DEFINITE SCHEDULES AT WWW.FEI.ORG.

JUMPER SPECIFICATIONS FOR USEF AND OTHER NON-FEI JUMPER CLASSES AND CLASSICS:

NOMINATING FEE: Nominating Fee for all horses showing in jumper classes held at 1.20m or above, unless FEI or otherwise noted. For FEI entries please refer to FEI section and Definite Schedule.

Fall 1 - Nomination Fee: \$185

Fall 2,3,4,5,6 - Nomination Fee: \$225

DECLARATIONS: Declarations must be made on the appropriate form in the Horse Show Office by 4:30 pm the day before the class is to be held unless otherwise noted. Entries made after the deadline will be placed first in the order of go and will be subject to a late charge in addition to the entry fee. "Day of" adds to classes may not be permitted in some cases or classes.

CLASS TIES: All ties involving first place shall be jumped off. Ties for placings other than first place will be decided by time.

ATTIRE: Coats are required for all classes in George Morris Arena unless waived by management.

CLASSES: Classes or Classics with fewer than eight entries may be combined or canceled. Classes with fewer than three entries may be canceled or run as "Training" classes with no prize money.

AWARDS: Ribbons 1-8 unless otherwise noted.

CHAMPION AND RESERVE A minimum of three entries in three classes of a Division to award division championships if offered. Children's, Adult, and Junior/Amateur sections will be calculated using results from section classes and the Classic. All ties will be broken by results of the Classic (when applicable) or in the final class of the division.

0.70 m = Fences 2'3" in height
0.75 m = Fences 2'5" in height
0.80 m = Fences 2'7" in height
0.85 m = Fences 2'9" in height
0.90 m = Fences 2'11" in height
0.95 m = Fences 3'1" in height
1.00 m = Fences 3'3" in height
1.05 m = Fences 3'5" in height
1.10 m = Fences 3'7" in height
1.15 m = Fences 3'9" in height
1.20 m = Fences 3'11" in height
1.25 m = Fences 4'1" in height
1.30 m = Fences 4'3" in height
1.35 m = Fences 4'5" in height
1.40 m = Fences 4'7" in height
1.45 m = Fences 4'9" in height
1.50 m = Fences 4'11" in height
1.55 m = Fences 5'1" in height
1.60 m = Fences 5'3" in height

JUMPER SECTIONS (NON-USEF)

All shows unless otherwise specified.

(no nomination fee) Entry Fee: \$45 per class unless otherwise noted. See Schedule for class tables.

.80m Jumper
no division championship
700, 701, 702, 703 .80m Jumper

.90m Jumper
no division championship
704, 705, 706, .90m Jumper

.90m Jumper Non Pro
720, 721, 722 .90 Non Pro Jumper

1.0m Jumper
no division championship
708, 709, 710 1.0m Jumper

1.10m Jumper
711, 712, 713 Jumper 1.10m

1.15m Jumper
714, 715, 716, 1.15m Jumper 1.15m

\$240 1.15m Jumper Non-Pro 1.15m
Entry Fee: \$50 per class
746,747,748 \$80 1.15m Jumper Non-Pro 1.15m

RECOGNIZED JUMPER SECTIONS

PONY JUMPER (ALL SHOWS)

Entry Fee: \$45 per class - Ribbons 1-8
723, 724, 725 Pony Jumper 1.05m - II.2.B

CHILDREN'S/ADULT JUMPER-FALL 2,3,4,5,6

\$2240 TRYON ESTATES HIGH ADULT AMATEUR JUMPER 1.10M (FALL 2,3,4,5,6)

(No nomination fee) See USHJA Zone 3 specifications. Classic will count towards show championship and will be used to break any ties
Entry Fee: \$50 per class 734,735,736 - Ribbons 1-8
734, 735 \$80 Adult Amateur Jumper Table II.2.B
736 \$80 Adult Amateur Jumper Table II.2.1
737 \$2,000 Adult Jumper Classic NAL/WIHS 1.10m - II.2.B
Open to horse/rider combinations entered in the Children's/Adult Jumper division at this show.
(No nominating fee) Entry Fee: \$150 Ribbons 1-10

\$2240 HIGH CHILDREN'S JUMPER 1.10M (FALL 2,3,4,5,6)

(No nomination fee) See USHJA Zone 3 specifications. Classic will count towards show championship and will be used to break any ties
Entry Fee: \$50 per class 740,741,742 - Ribbons 1-8
740, 741 \$80 Children's Jumper Table II.2.B
742 \$80 Children's Jumper Table II.2.1
743 \$2,000 Children's Jumper Classic NAL/WIHS 1.10m - II.2.B
Open to horse/rider combinations entered in the Children's/Adult Jumper division at this show.
(No nominating fee) Entry Fee: \$150 Ribbons 1-10



IGNITE YOUR *future*

Established in 1905, Gardner-Webb University is an award-winning private, Christian, liberal arts institution that unites world-class academics, professional development connections, and a student-centered environment.

As a member of the Big South Conference, Gardner-Webb competes in 22 NCAA Division I men's and women's sports. In addition, a variety of fine arts and theatre events offered throughout the year provide many additional opportunities for community entertainment and activities.

Home to an internationally recognized business school, a growing health sciences college, and a program that graduates more educators than any private university in the state, Gardner-Webb partners with our students to advance the Kingdom of God through Christian higher education.



GARDNER-WEBB
UNIVERSITY

gardner-webb.edu



[/gardnerwebb](https://www.facebook.com/gardnerwebb)



[@gardnerwebb](https://twitter.com/gardnerwebb)



[@gardnerwebb](https://www.instagram.com/gardnerwebb)



[/gardnerwebb1905](https://www.youtube.com/gardnerwebb1905)

Call 1-800-253-6472 for questions or to set up a campus visit.

LOW ADULT-AMATEUR JUMPER 1.0M (FALL 2,3,4,5,6)

(No nomination fee) See USHJA Zone 3 specifications.
Stakes class will count towards show championship and will be used to break any ties.

Entry Fee: \$45 per class - Ribbons 1-8
726,727 Low Adult Amateur Jumper 1.0m - II.2B
728 Low Adult Amateur Jumper 1.0m - II.2.1
729 \$300 Low Adult Amateur Jumper Stakes 1.0m - II.2B
Open to horse/rider combination entered in Adult-Amateur Jumper division at this show.
Stakes Entry Fee: \$50 Ribbons 1-8

LOW CHILDREN'S JUMPER 1.0M (FALL 2,3,4,5,6)

(No nomination fee) See USHJA Zone 3 specifications.
Stakes class will count towards show championship and will be used to break any ties.

Entry Fee: \$45 per class - Ribbons 1-8
730,731 Low Children's Jumper 1.0m - II.2B
732 Low Children's Jumper 1.0m - II.2.1
733 \$300 Low Children's Jumper Stakes 1.0m - II.2B
Open to horse/rider combination entered in Children's Jumper division at this show.
Stakes Entry Fee: \$50 Ribbons 1-8

JUNIOR/AMATEUR JUMPER - FALL 2,3,4,5,6

- If there are less than 6 in the first class of any Junior/Amateur section(s) they will be combined and will use the entry fee and prize money of the section with the higher prize money/height. In the event that sections are combined, both heights will be offered. Competitors will need to declare which height they will compete over and will NOT be permitted to drop back (down) to the lower height option in the Classic.

- Classics are open to horse/rider combinations entered in the Junior/Amateur section at this show. Horse/rider combination is not permitted to compete in a Classic with a height lower than the section in which they competed.

- The Classic will count toward Section Championship and will be used to break any ties.

\$4,000 1.20M JUNIOR JUMPER (FALL 2,3,4,5,6)

Entry Fee: \$50 per class - Ribbons 1 - 8
755 \$500 Low Junior Jumper 1.20m Table II.2.B
756 \$500 Low Junior Jumper 1.20m Table II.2.1
757 \$3000 NAL Low Junior Jumper Classic 1.20M
Entry Fee: \$200 - Table II2A - Ribbons 1 - 10

\$4,000 1.20M AMATEUR JUMPER (FALL 2,3,4,5,6)

Entry Fee: \$50 per class - Ribbons 1 - 8
759 \$500 Low Amateur Jumper 1.20m Table II.2.B
760 \$500 Low Amateur Jumper 1.20m Table II.2.1
761 \$3000 NAL Low Amateur Jumper Classic 1.20M
Entry Fee: \$200 - Table II2A - Ribbons 1 - 10

\$6,000 1.30M JUNIOR/AMATEUR JUMPER (FALL 2,3,4,5,6)

Entry Fee: \$50 per class Ribbons 1 - 8
763 \$500 Medium Junior/Amateur Jumper 1.30m Table II.2.B
764 \$500 Medium Junior/Amateur Jumper 1.30m Table II.2.1
765 \$5000 Med Junior/Amateur Jumper Classic 1.30M
Entry Fee: \$275 - Table II2A - Ribbons 1 - 10

\$11,500 HIGH JUNIOR/AMATEUR JUMPER 1.40M (FALL 2,3,4,5,6)

Entry Fee: \$60 per class Ribbons 1 - 8
767 \$750 High Junior/Amateur Jumper 1.40m Table II.2.B
768 \$750 High Junior/Amateur Jumper 1.40m Table II.2.1
769 \$10,000 High Junior/Amateur Jumper Classic 1.40M
Entry Fee: \$325 - Table II2A - Ribbons 1 - 10

OPEN JUMPER SECTION-FALL 2,3,4,5,6**\$3,000 CAPTIVEONE ADVISORS 1.20M OPEN JUMPER**

Entry Fee:\$50 per class 809,810; Ribbons 1 - 8
809 \$500 1.20m Open Jumper Table II 2 B
810 \$500 1.20m Open Jumper Table II 2 1
811 \$2,000 1.20m Open Jumper Stakes Table II 2 B
Stake Entry Fee: \$135; Ribbons 1-8

\$3,500 ADEQUAN® 1.30M OPEN JUMPER

Entry Fee:\$60 per class 813,814; Ribbons 1 - 8
813 \$750 1.30m Open Jumper Table II 2 B
814 \$750 1.30m Open Jumper Table II 2 1
815 \$2,000 1.30m Open Jumper Stakes Table II 2 B
Stake Entry Fee: \$135; Ribbons 1-8

\$5,000 1.35M OPEN JUMPER

Entry Fee:\$70 per class 817, 818; Ribbons 1 - 8
817 \$1,000 1.35m Open Jumper Table II 2 B
818 \$1,000 1.35m Open Jumper Table II 2 1
819 \$3,000 1.35m Open Jumper Stakes Table II 2 B
Stake Entry Fee: \$185; Ribbons 1-8

\$7,000 NUTRENA® 1.40M OPEN JUMPER

Entry Fee:\$70 per class 821, 822; Ribbons 1 - 8
821 \$1,000 1.40m Open Jumper Table II 2 B
822 \$1,000 1.40m Open Jumper Table II 2 1
823 \$5,000 1.40m Open Jumper Stakes Table II 2 B
Stake Entry Fee: \$260; Ribbons 1-8

**DEVELOPING JUMPER SERIES
5, 6, & 7 YEAR-OLDS (Fall 1,2,3,4,6)**

Open to horses recorded with USEF and Age Verified in accordance with USEF Policies and Procedures. See JP 116.1. Declarations to compete must be made no later than 4:30 pm the day before the class is to be held. Any class with 3 or fewer entries as of 4:30 pm of the day prior to the class may be canceled at management's discretion. Draw reins and standing martingales are not permitted. All Developing Jumper classes will be held in accordance with JP116. Hind Boots: See JP 116.2a
No Nomination Fees - Entry Fee: \$45 per class - Ribbons 1 - 8

770, 771 DJS 5 Yr/Old Jumper 1.10m-1.15m Table II
772 DJS 5 Yr/Old Jumper 1.10m-1.15m Table II
(After July 1, 5 Year Old Fences - 1.20m)

774, 775 DJS 6 Yr/Old Jumper 1.20m-1.25m Table II2b
776 \$500 DJS 6 Yr/Old Jumper 1.20m-1.25m Table II2b
(After July 1, 6 Year Old Fences - 1.30m)

778, 779 DJS 7 Yr/Old Jumper 1.30-1.35m Table II2b
780 \$500 DJS 7 Yr/Old Jumper 1.30-1.35m Table II2b

TAKE 2 THOROUGHBRED JUMPER 1.0M (ALL SHOWS)

Open to Thoroughbreds only that have either their Jockey Club certificate of registration, a lip tattoo, or a letter from the Jockey Club verifying the horse's identity. Proof of registration must be presented at the time of entry.

Entry Fee: \$45 per class; Ribbons 1-8
See JP121. Fences 1.0m
717 Take2 Thoroughbred Jumper Table II.2.B
718 Take2 Thoroughbred Jumper Table II.2.B
719 Take2 Thoroughbred Jumper Table II.2.1

COME SEE OUR
IMPROVEMENTS

Picture yourself at Tryon Estates.



Tryon Estates

Where Loving-Kindness Lives

COLUMBUS, NC

A premier North Carolina retirement community, Tryon Estates offers an active lifestyle and the peace of mind that your nest egg is protected. As an Acts Retirement-Life Community, we provide a continuum of care at prearranged costs. Come discover how you can reimagine your future in the foothills!

888-251-4571, AboutActs.com/TIEC

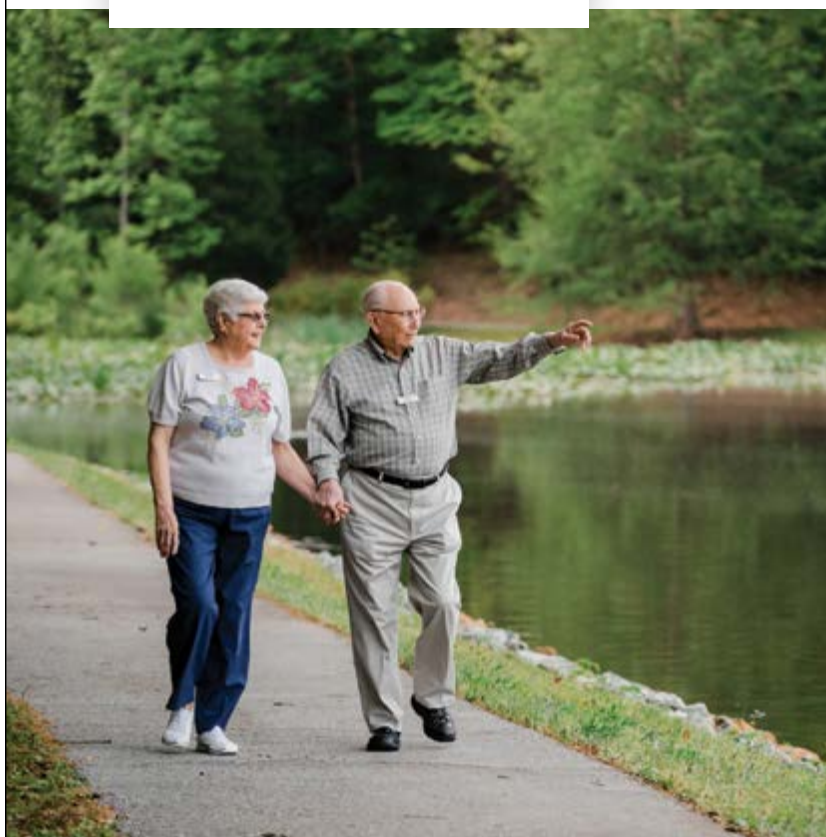

CALL TODAY TO SCHEDULE A TOUR AND DISCOVER THE EXCITING NEW ADDITIONS WE'VE JUST COMPLETED!

\$25,000 SPY COAST FARM DEVELOPING JUMPER CHAMPIONSHIPS (Fall 5 Only)

Open to horses recorded with USEF and Age Verified in accordance with USEF Policies and Procedures. All Developing Jumper classes will be held in accordance with JP116. Hind Boots: See JP 116.2a.

There is no pre-qualification required for participation in these classes.

Three-Round Competition with possibility of a jump-off. Faults cumulative from all three rounds. The results will be based on total score (faults) after the three rounds. In the event of a tie for first place after three rounds, a jump-off will be required of all horses still tied for first. The Order Of Go for Round 3 to be determined by placings of Round 2.

Round 1 - Table II. Order Of Go done by random draw.

Round 2 - Table II. Order Of Go will be determined by faults and time taken from Round 1.

Round 3 - Table II (*2a) with jump-off to follow for horses still tied for first place. Order of Go will be determined by faults and time taken from Round 2. The time taken from initial phase of Round 3 will determine placing for horses not tied for first.

600 - \$5,000 DJS 5 Year-Old Championship

Fences: 1.20m

Entry Fee: \$200 (includes all rounds - 601, 602, 603)

604 - \$10,000 DJS 6 Year-Old Championship

Fences: 1.30m

Entry Fee: \$300 (includes all rounds - 605, 606, 607)

608 - \$10,000 DJS 7-Year Old Championship

Fences: 1.30m-1.35m

Entry Fee: \$300 (includes all rounds - 609-610-611)



TRYON

INTERNATIONAL EQUESTRIAN CENTER

BOOK A COMPETITION VACATION!



BOOK A 1, 3, OR 5-BEDROOM CABIN AT TRYON RESORT

WHILE COMPETING AT
TRYON INTERNATIONAL EQUESTRIAN CENTER (TIEC)
FOR THE ULTIMATE COMPETITION VACATION EXPERIENCE.

ON-SITE LODGING GUESTS CAN ENJOY:

- FREE pool passes to Cleghorn Golf & Sports Club, open daily Memorial Day-Labor Day
- Reduced lodging rates Sundays-Tuesdays
- Walking or golf cart access to TIEC stables, arenas, restaurants & shops
- Full kitchen and laundry facilities in every cabin

4066 PEA RIDGE ROAD • MILL SPRING, NC



BOOK ONLINE AT
TRYON.COM/LODGING
or call 828.863.1000

CHILDREN'S/ADULT JUMPER - FALL 1

LOW CHILDREN'S/ADULT-AMATEUR JUMPER 1.0M - FALL 1

(No nomination fee) See USHJA Zone 3 specifications
Stakes class will count towards show championship and will be used to break any ties.

Entry Fee: \$45 per class 727,727,728 - Ribbons 1-8
726,727 Low Children's/Adult Amateur Jumper 1.0m - II.2B
728 Low Children's/Adult Amateur Jumper 1.0m - II.2.1
729 \$300 Low Children's/Adult Amateur Jumper Stakes 1.0m - II.2B
Open to horse/rider combination entered in Low Adult-Amateur Jumper division at this show.
Stakes Entry Fee: \$50 Ribbons 1-8

\$2240 TRYON ESTATES CHILDREN'S ADULT AMATEUR JUMPER 1.10M - FALL 1

(No nomination fee) See USHJA Zone 3 specifications.
Classic will count towards show championship and will be used to break any ties.

Entry Fee: \$50 per class 734,735,736 - Ribbons 1-8
734, 735 \$80 Children's/Adult Amateur Jumper Table II.2.B
736 \$80 Children's/Adult Amateur Jumper Table II.2.1
737 \$2,000 NAL/WIHS Children's/Adult Jumper Classic 1.10m - II.2.B
Open to horse/rider combinations entered in the High or Low Adult Jumper division at this show.
Entry Fee: \$150 Ribbons 1-10

JUNIOR/AMATEUR JUMPER - FALL 1

\$2,800 1.20M JUNIOR/AMATEUR JUMPER - FALL 1

Entry Fee: \$45 per class 751,752 - Ribbons 1 - 8
751 \$400 Low Amateur Jumper 1.20m Table II.2.B
752 \$400 Low Amateur Jumper 1.20m Table II.2.1
753 \$2,000 NAL Low Amateur Jumper Classic 1.20M
Entry Fee: \$135 - Table II2A/B - Ribbons 1 - 10

\$2,800 1.30M JUNIOR/AMATEUR JUMPER - FALL 1

Entry Fee: \$45 per class 763,764 - Ribbons 1 - 8
763 \$400 Medium Junior/Amateur Jumper 1.30m Table II.2.B
764 \$400 Medium Junior/Amateur Jumper 1.30m Table II.2.1
765 \$2,000 Medium Junior/Amateur Jumper Classic 1.30M
Entry Fee: \$135 - Table II2A/B - Ribbons 1 - 10

\$2,800 1.40M HIGH JUNIOR/AMATEUR JUMPER - FALL 1

Entry Fee: \$45 per class 767,768 - Ribbons 1 - 8
767 \$400 High Junior/Amateur Jumper 1.40m Table II.2.B
768 \$400 High Junior/Amateur Jumper 1.40m Table II.2.1
769 \$2,000 High Junior/Amateur Jumper Classic 1.40M
Entry Fee: \$135 - Table II2A/B - Ribbons 1 - 10

OPEN JUMPER SECTION - FALL 1

\$2,800 CAPTIVEONE ADVISORS 1.20M OPEN JUMPER - FALL 1

Entry Fee: \$45 per class 809,810; Ribbons 1 - 8
809 \$400 1.20m Open Jumper Table II 2 B
810 \$400 1.20m Open Jumper Table II 2 1
811 \$2,000 1.20m Open Jumper Table II 2 B
Entry Fee: \$135 - Table II2A/B - Ribbons 1 - 10

\$2,800 ADEQUAN® 1.30M OPEN JUMPER - FALL 1

Entry Fee: \$45 per class 813,814; Ribbons 1 - 8
813 \$400 1.30m Open Jumper Table II 2 B
814 \$400 1.30m Open Jumper Table II 2 1
815 \$2,000 1.30m Open Jumper Table II 2 B
Entry Fee: \$135 - Table II2A/B - Ribbons 1 - 10

GRAND PRIX/SPECIAL JUMPER CLASSES

TRYON FALL 1

601 - \$5,000 Horeware Ireland Welcome Stake
1.35M, II2B Entry Fee: \$250

602 - \$25,000 Grand Prix II2a (Regional Standard)
Entry Fee: \$450

24-HOUR RULE IN EFFECT-ALL HORSES MUST HAVE A STALL

TRYON FALL 2

601 - \$5,000 Horeware Ireland Welcome Stake
1.40M, II2B Entry Fee: \$250

602 - \$25,000 Carolina Arena Equipment Grand Prix II2a
(American Standard)
Entry Fee: \$450

24-HOUR RULE IN EFFECT-ALL HORSES MUST HAVE A STALL

TRYON FALL 3

602 - \$25,000 Grand Prix II2a (American Standard)
Entry Fee: \$450

24-HOUR RULE IN EFFECT-ALL HORSES MUST HAVE A STALL

TRYON FALL 4

602 - \$30,000 Grand Prix II2a (American Standard)
Entry Fee: \$500

24-HOUR RULE IN EFFECT-ALL HORSES MUST HAVE A STALL

TRYON FALL 6

602 - \$25,000 Grand Prix II2a (American Standard)
Entry Fee: \$450

24-HOUR RULE IN EFFECT-ALL HORSES MUST HAVE A STALL

The Gary Sinise Foundation invites you to join us for an evening of honor, gratitude and rock & roll hosted by Gary Sinise and the Lt. Dan Band. Playing covers from decades past and present, the Lt. Dan Band delivers entertainment and heartfelt inspiration making for a memorable evening for all in attendance.



GARY
SINISE

& THE

LT. DAN
BAND™

HONOR. GRATITUDE. ROCK & ROLL.

TRYON INTERNATIONAL EQUESTRIAN CENTER
JUMP FOR OUR HEROES CONCERT
SATURDAY, OCTOBER 12, 2019

MILL SPRING, NC

FEI

**For FEI class information, entry fee and class specifications see FEI section definite schedules at www.fei.org.
The FEI Definite Schedule supersedes any information regarding FEI classes/competitions that is printed in this prize list.**

FEI COMPETITORS IMPORTANT INFORMATION

Exhibitors are responsible for having their Federations declare their horses for the FEI competition BEFORE the close of entries as listed in the FEI Definite Schedule each week. Definite entries must be made to your Federation by the Thursday prior to the competition week unless otherwise stated in the Schedule. This Federation weekly declaration is the automatic nomination into the Jog. The Horse Show Office will determine the entries for each and every FEI week based solely off of the Definite Entries submitted on the FEI Entry System for that week. The athlete must manually withdraw any horse he/she does not plan to show before the jog to avoid paying the Late Withdrawal Fee as indicated in the FEI Schedule. Proper entries and withdrawals in the Jog are the sole responsibility of the athlete. We ask that you only declare the number of horses that are allowed each week. We will allow substitutions made by Federations up until 1 hour prior to the Jog/Horse Inspection.

Class Declarations must be done in the Horse Show Office each week on an official Add/Scratch sheet no later than 4:00pm the day before the class is held unless otherwise noted. Declarations made after that time may be accepted by Management only and, if accepted, will result in that horse going first in the order (draw) in the competition in question.

FEI STABLING: Please notify the Stabling Office each week BEFORE the Jog/Horse Inspection/stabling time to secure your stall location. FEI Entry Fee includes one stall. Additional FEI stalls, if available, are \$300.00 per additional stall per week. Stables will be open to receive horses per the FEI Definite Schedule. All horses being admitted to FEI Stabling must be accompanied by a current temperature slip and Passport. Any early arrivals must be approved by the Stabling Manager. All horses living in FEI stabling, whether showing or not, must obey all FEI Rules.

FEI JOG: Unless stated otherwise in the FEI Definite Schedule, the Jog/Horse Inspection will take place on Tuesdays at 12:00pm in the FEI area. Any changes to the FEI Jog/Horse Inspection will be posted in the FEI area and the Horse Show Office. Both horse and rider must be current FEI members in order to present at the Jog/Horse Inspection.

Credentials are required for entrance to the FEI Compound at all times. Credentials are signed out by the FEI Office in the FEI Compound. Five passes will be issued per horse: Rider (1), Trainer of record signing the entry blank (1), Groom (1), and Owner of record as listed in the passport (2).

FEI HORSES MAY NOT COMPETE IN NATIONAL COMPETITIONS AND INTERNATIONAL COMPETITIONS DURING THE SAME EVENT.
(See FEI Jumping Rules, Annex VI for exceptions.)

FEI COMPETITIONS

TRYON FALL 3 - CSI2* (JOG WEDNESDAY)

- 1 - \$5,000 Power/Speed 1.40m FEI Art. 274.2.5
- 2 - \$36,000 Horseware Ireland Welcome Stake 1.45m FEI Art. 238.2.2
- 3 - \$5,000 Speed Stake 1.40m FEI Art. 238.2.1
- 4 - \$72,000 Adequan® Grand Prix CSI2* 1.45m FEI Art 238.2.2



Classes 2 and 4 at this show are eligible for inclusion on the Rolex/USEF Show Jumping Ranking List.
Certification Number 19183

TRYON FALL 5 - CSI5*

- 1 - \$36,000 Power/Speed 1.45m FEI Art. 274.2.5
- 2 - \$132,000 Horseware Ireland Welcome Stake 1.50m FEI Art. 238.2.2
- 3 - \$36,000 Speed Stake 1.45 FEI Art. 238.2.1
- 4 - \$384,000 Grand Prix CSI 5* 1.60m FEI Art. 238.2.2
- 5 - \$72,000 Sunday Classic 1.50m FEI Art 238.2.2



Classes 2 and 4 at this show are eligible for inclusion on the Rolex/USEF Show Jumping Ranking List.
Certification Number 19185

TRYON FALL 4 - CSI 3*

- 1 - \$5,000 Power/Speed 1.40m FEI Art. 274.2.5
- 2 - \$36,000 Horseware Ireland Welcome Stake 1.50m FEI Art. 238.2.2
- 3 - \$5,000 Speed Stake 1.45m FEI Art. 238.2.1
- 4 - \$134,000 Gary Sinise Foundation Jump for our Heroes CSI3* Grand Prix presented by Lowe's 1.50m FEI Art 238.2.2



Classes 2 and 4 at this show are eligible for inclusion on the Rolex/USEF Show Jumping Ranking List.
Certification Number 19184

TRYON FALL 6 - CSI2*

- 1 - \$5,000 Power/Speed 1.40m FEI Art. 274.2.5
- 2 - \$36,000 Horseware Ireland Welcome Stake 1.45m FEI Art. 238.2.2
- 3 - \$5,000 Speed Stake 1.40m FEI Art. 238.2.1
- 4 - \$72,000 Lugano Diamonds Grand Prix CSI2* 1.45m FEI Art. 238.2.2



Classes 2 and 4 at this show are eligible for inclusion on the Rolex/USEF Show Jumping Ranking List.
Certification Number 19186

FEI - IMPORTANT INFORMATION

STABLES WILL BE OPEN TO RECEIVE HORSES FROM 8:30AM TO 11:30AM ON TUESDAY OR WEDNESDAY AS INDICATED BY THE FEI SCHEDULE FOR THAT WEEK'S EVENT. ALL EARLY ARRIVALS MUST BE APPROVED BY MANAGEMENT.

ALL HORSES MUST BE ACCOMPANIED BY A CURRENT, VALID TEMPERATURE SLIP AND PASSPORT. HORSES WILL BE INSPECTED BY THE FEI VETERINARIAN DELEGATE UPON ARRIVAL, BEFORE THEY ARE ADMITTED TO THE STABLE.

PLEASE MAKE SURE THAT YOU HAVE SUFFICIENT HELP TO HANDLE YOUR HORSES DURING UNLOADING AND THROUGHOUT THIS ADMITTANCE PROCESS. WE WILL HAVE HORSE SHOW STAFF TO ASSIST YOU WITH UNLOADING YOUR EQUIPMENT AND DELIVERING IT TO YOUR STALL AREA.

DATE _____

SHOW _____

HORSE _____

RIDER _____

COMP NUMBER _____

TEMPERATURE _____

Entry #

ENTRIES MUST BE POSTMARKED/MADE ONLINE BY CLOSING DATES TO AVOID LATE FEES
CIRCLE SHOWS WHICH YOU ARE ENTERING:

CLOSING DATES
FALL 1,2,3 - 9/14/19
FALL 4,5,6 - 10/5/19

FALL 2019
Tryon Horse Shows, LLC

MAIL ENTRIES TO: Horse Show Office, Tryon International Equestrian Center, 4066 Pea Ridge Rd., Mill Spring NC 28756

HORSE SHOW ENTRY OFFICE: 828-863-1005 **STABLING/STALL RESERVATIONS/FEED/BEDDING:** 828-863-1003

MAKE CHECKS PAYABLE TO: Tryon Horse Shows LLC
or complete CC Autho Information below:

****CREDIT CARD Information/Authorization**
 Visa MasterCard Discover Card Amex
 # _____ / _____ CVV Code: _____
 Expiration Date: _____ / _____ CVV Code: _____
 Card Holder's Name: _____
 Signature: _____
 Address: _____
 City/State/Zip: _____

United States Equestrian Federation, Inc. Entry Agreement
 I have read the United States Equestrian Federation, Inc. (the "Federation") Entry Agreement (GR906.4) as printed in the Prize List for the Tryon Fall Series, and agree to all of its provisions. I understand and agree that by entering this Competition, I am subject to Federation Rules, the Prize List, and local rules of the competition. I agree to waive the right to the use of my photos at the competition, and agree that any actions against the Federation must be brought in New York State.
Release, Assumption of Risk, Waiver, and Indemnification. * This Document waives important legal rights. Read it carefully before signing.
 I AGREE in consideration for my participation in the Tryon Fall Series, to the following:
 I AGREE that the "Federation" and "Competition" as used above includes all of their officials, officers, directors, employees, agents, personnel, volunteers and affiliated organizations.
 I AGREE that I choose to participate voluntarily in the Competition with my horse, as a rider, driver, handler, vaulter, longeur, lessee, owner, agent, coach, trainer, or as parent or guardian of a junior exhibitor. I am fully aware and acknowledge that horse sports and the Competition involve inherent dangerous risks of accident, loss, and serious bodily injury including broken bones, head injuries, trauma, pain, suffering, or death. ("Harm").
 I AGREE to hold harmless and release the Federation and the Competition from all claims for money damages or otherwise for any Harm to me or my horse and for any Harm of any nature caused by me or my horse to others, even if the Harm arises or results, directly or indirectly, from the negligence of the Federation or the Competition.
 I AGREE to expressly assume all risks of Harm to me or my horse, including Harm resulting from the negligence of the Federation or the Competition.
 I AGREE to indemnify (that is, to pay any losses, damages, or costs incurred by) the Federation and the Competition and to hold them harmless with respect to claims for Harm to me or my horse, and for claims made by others for any Harm caused by me or my horse while at the Competition. I have read the Federation Rules about protective equipment, including GR801 and, if applicable, EV114, and I understand that I am entitled to wear protective equipment without penalty, and I acknowledge that the Federation strongly encourages me to do so while WARNING that no protective equipment can guard against all injuries. If I am a parent or guardian of a junior exhibitor, I consent to the child's participation and AGREE to all of the above provisions and AGREE to assume all of the obligations of this Release on the child's behalf. I represent that I have the requisite training, coaching and abilities to safely compete in this competition.
 I AGREE that if I am injured at this competition, the medical personnel treating my injuries may provide information on my injury and treatment to the Federation on the official USEF accident/injury report form.
BY SIGNING BELOW, I AGREE to be bound by all applicable Federation Rules and all terms and provisions of this entry blank and all terms and provisions of this Prize List. If I am signing and submitting this Agreement electronically, I acknowledge that my electronic signature shall have the same validity, force and effect as if I affixed my signature by my own hand. (Parent/Guardian must sign for minor owner/rider.)

_____ Stalls Fall 1-\$175; Fall 2,3,4,5,6-\$250
_____ Additional FEI Stalls @ \$300
_____ Grounds Fee (if no stall) @ \$40
_____ Jumper Nom Fee-Fall 1-\$185/Fall 2,3,4,5,6-\$225
_____ USEF (Non-Member) Show Pass @ \$45
_____ USHJA (Non-Member) Show Pass @ \$30
_____ USEF Fee (\$15 Drug & Medication/\$8 USEF)
_____ USHJA Fee Fall 1-\$2; Fall 2,3,4,5,6-\$7
_____ Office Fee @ \$50
_____ Late Fee @ \$50
_____ Non-Showing Fee @ \$40
_____ Equine Nighttime Security
_____ Ambulance Fee
TOTAL

In Case of Emergency during the show contact name, phone #

Owner/Agent	Trainer	Rider 1	Rider 2 or Coach (if applicable)
Signature _____ Print Name _____ Address _____ City/State/Zip _____ Phone (____) _____ USEF # _____ Email Address: _____	Signature _____ Print Name _____ Address _____ City/State/Zip _____ Phone (____) _____ USEF # _____ Email Address: _____	Signature _____ Print Name _____ Address _____ City/State/Zip _____ Phone (____) _____ USEF # _____ Email Address: _____	Signature _____ Print Name _____ Address _____ City/State/Zip _____ Phone (____) _____ USEF # _____ Email Address: _____
Taxpayer Name (must coincide with SS# or EIN#) _____		Prize Money Payee Address _____	
Social Security # or Federal ID # _____		Stable With: _____	

TAXPAYER INFORMATION IS REQUIRED IN ORDER FOR PRIZE MONEY TO BE APPLIED/PAID

TRYON FALL 1 - REGIONAL I RATED HUNTER COMPETITION, JUMPER LEVEL 3

TRYON FALL 2, 3, 4, 5, 6 - PREMIER RATED HUNTER COMPETITION, JUMPER LEVEL 6 (EXCEPT FALL 2, JUMPER LEVEL 4)

ATTENTION COMPETITORS



USEF SAFE SPORT TRAINING REQUIREMENT

Starting January 1, 2019, if you are a USEF Competing Member 18 years of age or older you are required to complete the core Safe Sport Training within 30 days of activating your membership.

If you do not complete the training, you are ineligible to participate in all USEF activities including competitions.

TAKE the SAFE SPORT TRAINING at USEF.org by logging into your member dashboard.

#youarenotalone





A cut above.



Cheese from around the world. Hand selected for you.
Found in the Specialty Cheese Section at our four local Ingles Markets.

220 N Highland Lake Rd
Flat Rock, NC 28731

276 NC-9
Lake Lure, NC 28746

756 S Church St # 210
Forest City, NC 28043

1851 SC-14
Landrum, SC 29356

ingles

LOW PRICES... **LOVE** THE SAVINGS!™

ingles-markets.com



TASTE THE FEELING®



Proud partner
of the
TRYON
RESORT