



featuring
BUCKEYE™ Nutrition
USEF CCI4*-L National Championship
CCI4*/3*/2*-L & CCI4*-S

November 12-15

Tryon.com/Eventing



A BETTER WORLD FOR HORSES, PETS AND PEOPLE



WWW.MARSEQUESTRIAN.COM @MARSEQUESTRIAN



TRYON INTERNATIONAL EQUESTRIAN CENTER

Honorary President: Sharon Decker, CEO
President of the Event: Molly Oakman, Director of Equestrian Operations
Press Officer: Michelle Yelton, Director of Marketing and Communications

EVENT STAFF/OFFICIALS

Organizer:	Shelley Page
Co-Organizer:	Max Corcoran
Co-Organizer:	Trenton Lambert
Secretary:	Rick Dunkerton
Event Staff:	Faye Lambert
CCI4*-L-President of Ground Jury:	Gretchen Butts (USA)
CCI4*-L-Ground Jury:	Robert Stevenson (USA)
CCI4*-L-Ground Jury:	Helen Brettell (GBR)
CCI4*-S/3*-L-President of Ground Jury:	Peter Gray (CAN)
CCI4*-S/3*-L- Ground Jury:	Amanda Miller (USA)
CCI2*-L-President of Ground Jury:	Mark Weissbecker (USA)
CCI2*-L- Ground Jury:	Wayne Quarles (USA)
Horse Trials – President of Ground Jury:	Bea DiGrazia
FEI & HT Technical Delegate :	Andy Bowles (NZL)
FEI & HT Assistant Tech Delegate:	Sharyn Antico (USA)
FEI Vet Delegate:	Dr. Anne Baskett (USA)
FEI Associate Vet:	Dr. Debbie Williamson (USA)
FEI Vet:	Nancy Carr (USA)
FEI Chief Steward CCI4*/3*-S/CCI4*-S:	Dana Diemer (USA)
FEI Chief Steward CCI2*-L :	Beth Davidson
FEI Stewards:	Cyndi Kurth, Jeff Legg, Travis Page
FEI & HT XC Course Designer:	Mark Phillips (GBR)
FEI 4*-L Assistant Course Designer:	Mogie Bearden-Muller (USA)
FEI & HT Show Jumping Designer:	Chris Barnard (USA)
Safety Officer:	Rusty Lowe
XC Course Builders:	Eric Bull of ETB Equine Construction LLC, Dylan Barry, John Matern, Tommy Neneman, Noll Smith
XC Decorater/Assistant to TD:	Elizabeth Perkins, David Taylor, Leslie Threlkeld-Bryant
XC Controllers:	Trenton Lambert, Susan Watson, Diane Pitts
XC Timing:	Bill Watson
Stable Manager:	Morgan Vaughn
Volunteer Manager:	Emily Holmes
Announcer:	Brian O'Connor of Speak Easy LTD
Commentator-Live Stream:	Tim Singer, Holly Hudspeth & Rick Wallace
Farrier:	Jack Montgomery

TRYON

INTERNATIONAL EQUESTRIAN CENTER

at
HOME!



**Free access to top equestrian sport at
[Tryon.com/Streaming](https://tryon.com/streaming)**



Currently closed to spectators. Competition calendar: [Tryon.com/compete](https://tryon.com/compete)
828.863.1000 | 4066 Pea Ridge Road, Mill Spring, NC 28756



THE FEI CODE OF CONDUCT FOR THE WELFARE OF THE HORSE

The Fédération Equestre Internationale (FEI) expects all those involved in international equestrian sport to adhere to the FEI's Code of Conduct and to acknowledge and accept that at all times the welfare of the horse must be paramount and must never be subordinated to competitive or commercial influences.

1. At all stages during the preparation and training of competition horses, welfare must take precedence over all other demands. This includes good horse management, training methods, farriery and tack, and transportation.
2. Horses and Athletes must be fit, competent and in good health before they are allowed to compete. This encompasses medication use, surgical procedures that threaten welfare or safety, pregnancy in mares and the misuse of aids.
3. Events must not prejudice horse welfare. This involves paying careful attention to the competition areas, ground surfaces, weather conditions, stabling, site safety and fitness of the horse for onward travel after the event.
4. Every effort must be made to ensure that horses receive proper attention after they have competed and that they are treated humanely when their competition careers are over. This covers proper veterinary care, competition injuries, euthanasia and retirement.
5. The FEI urges all involved with the sport to attain the highest levels of education in their areas of expertise.

The Long version of this Code can be obtained from the Fédération Equestre Internationale, HM King Hussein I Building, Chemin de la Joliette 8, 1006 Lausanne, Switzerland. Telephone: +41 21 310 47 47. The Code is available in English. The Code is also available on the FEI's website: <https://inside.fei.org/fei/regulations/general-rules>.



JOIN THE

at USEquestrian.org



*Bringing the joy of horse sports to as many people as possible.
Become a member today.*

#JoinTheJoy

TRYON INTERNATIONAL 3-DAY EVENT

November 11 - 15, 2020

Provisional Schedule

THURSDAY, November 12th

WHAT	WHERE	WHO	DIV	START	FINISH
Arena Familiarization	Tryon Stadium	FEI Stewards	Friday CCI4* Horses Only	16:45	17:30
Arena Familiarization	International Stadium	FEI Stewards	Friday Competition Horses Only	16:00	17:30
Jump School	Rings 6/7	FEI Stewards	All FEI	16:00	17:00
Rider Briefing for - FEI Riders	Back porch of Legends	OC, FEI Officials, FEI Riders	All Riders Please Attend	17:30	17:50
Arenas Closed	Tryon & International Stadium Arenas	TIEC Guys	Preparation for Friday Competition	17:30	Arena Closed for the night

FRIDAY, November 13th

WHAT	WHERE	WHO	DIV	START	FINISH
Dressage	Ring 1: Tryon Stadium	Gretchen Butts	4*-L	8:00	15:57
		Robby Stevenson			
		Helen Brettell			
Dressage	Ring 2: International Stadium	Peter Gray	4*-S	8:00	10:42
		Amanda Miller			
Dressage	Ring 3: International Stadium	Mark Weissbecker	2*-L	8:00	10:20
		Wayne Quarles			
Jump School	Rings 6/7	FEI Stewards	All FEI	10:00	11:00
Show Jumping	International	Bea DiGrazia	OI,OP,PR	15:00	17:00
Rider Briefing for-FEI Riders	Back porch of Legends	OC, FEI Officials, FEI Riders	4L/ 3L/ 2L	17:00	17:15
Jump School	Rings 6/7	FEI Stewards	All FEI	16:00	17:00

SATURDAY, November 14th

WHAT	WHERE	WHO	DIV	START	FINISH
Jump School	Rings 6/7	FEI Stewards	All FEI	8:00	8:30
Cross-country	White Oak	Mark Weissbecker	CCI2*-L	8:00	9:36
		Wayne Quarles			
Cross-country	White Oak	Gretchen Butts	CCI4*-L	10:10	14:40
		Robby Stevenson			
		Helen Brettell			
Cross-country	White Oak	Peter Gray	CCI3*-L	15:15	16:39
		Amanda Miller			
Show Jumping	Tryon Stadium	Peter Gray	CCI4*-S	9:00	10:00
		Amanda Miller			
4*-S Rider Briefing	Back porch of Legends	4*-S Riders & Officials	4*-S	17:30	17:15

SUNDAY, November 15th

WHAT	WHERE	WHO	DIV	START	FINISH
Final Horse Inspection	Trot Strip 1: Covered Arena by Barn 6/7	Gretchen Butts	CCI4*-L	8:00	9:30
		Robby Stevenson			
		Helen Brettell			
Final Horse Inspection	Trot Strip 2: Covered Arena by Barn 6/7	Mark Weissbecker	CCI2*-L	8:00	9:00
		Wayne Quarles			
Final Horse Inspection	Trot Strip 2: Covered Arena by Barn 6/7	Peter Gray	CCI3*-L	9:00	9:45
		Amnada Miller			
Jump School	Rings 6/7	FEI Stewards	All FEI	9:30	10:30
Show Jumping	Tryon Stadium	Gretchen Butts	CCI4*-L	10:30	12:30
		Robby Stevenson			
		Helen Brettell			
Show Jumping	International Stadium	Mark Weissbecker	CCI2*-L	10:00	12:00
		Wayne Quarles			
Show Jumping	International Stadium	Peter Gray	CCI3*-L	12:50	13:50
		Amanda Miller			
Cross-country	White Oak	Peter Gray	CCI4-S	10:00	11:00
		Amanda Miller			
Cross Country	White Oak	Bea DiGrazia	Intermediate	11:30	12:00
Cross Country	White Oak	Bea DiGrazia	Preliminary	12:25	13:20

Mars Tryon 4* - Long (ID: 22013) - 4 Star Long

www.CourseWalkApp.com

Distance: 5700 m
Speed: 570 m/min
Optimum Time: 10:00
Time Limit: 20:00

- 1 Mars Starter
- 2 Cleghorn Shooting Stand
- 3 White Oak Table
- 4 Aquaduct
- 5AB FEI Stabling Water
- 6ABC FEI Stabling Boxes
- 7AB Bridgett's Squirrels
- 8 Bird Feeder Gate
- 9AB Beech Tree
- 10 Moonshine Pipe
- 11 Double Brushes
- 12 Tryon Oxer
- 13AB Ethel M Samplers
- 14 Buckeye Nutrition Mill Pond
- 15ABC Buckeye Nutrition Combination
- 16 Buckeye Nutrition Mill Race
- 17 Buckeye Nutrition Wall
- 18 The Bee
- 19ABCDE Mars Sustainability Bay
- 20ABC Mars Equestrian at Chimney Rock
- 21AB The Marina
- 22 Sunburst Table
- 23AB Trakehner to Brushed Corner
- 24 Florida Stable
- 25 The Cardinal Stick Pile
- 26 Cedar Box
- 27 Tryon Table
- 28 Legends Cabin



Mars Tryon 3* - Long (ID: 22015) - 3 Star Long

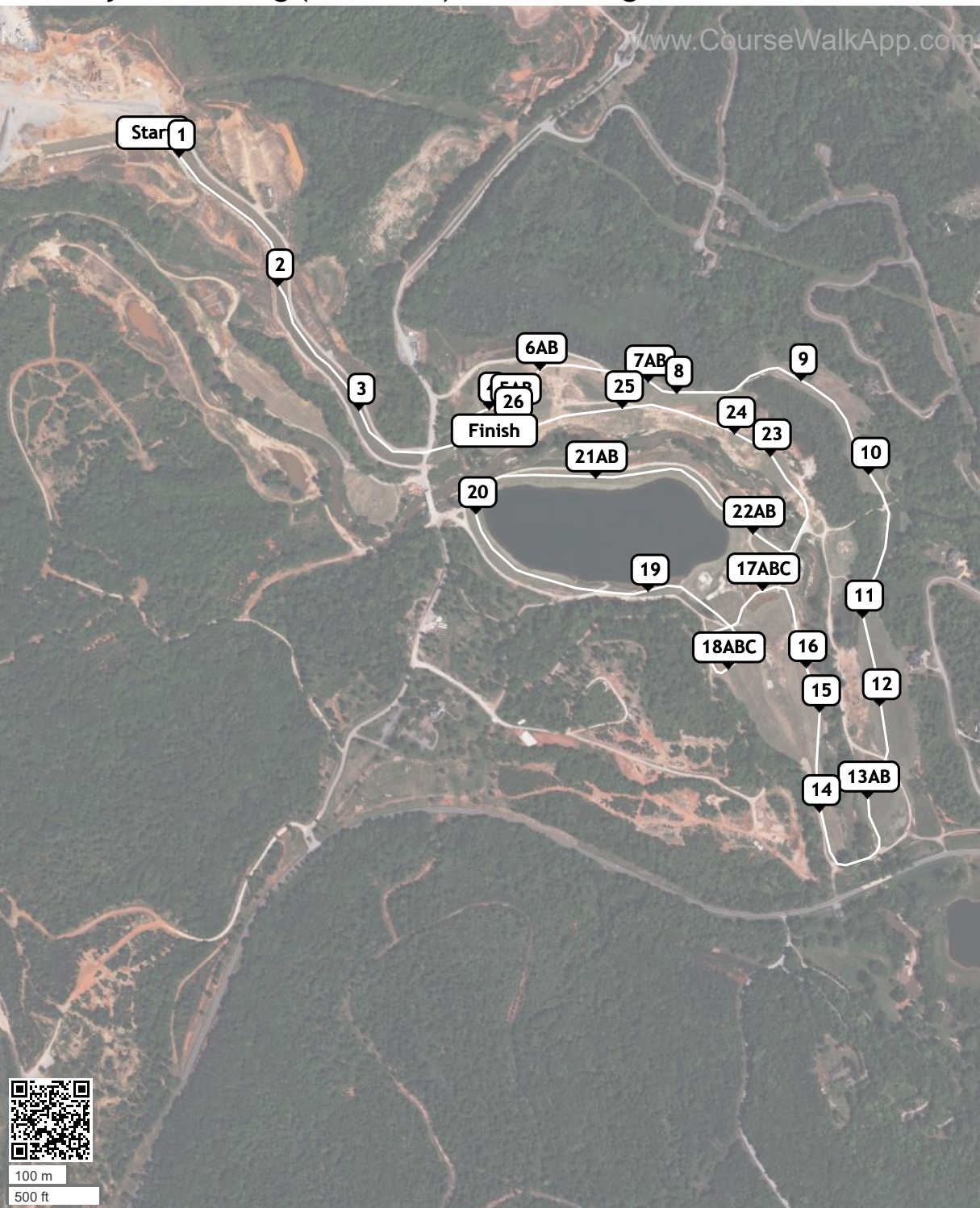

Distance: 4750 m
Speed: 550 m/min
Optimum Time: 8:39
Time Limit: 17:18

- 1 Mars Starter
- 2 Cleghorn Shooting Stand
- 3 White Oak Table
- 4 Aquaduct
- 5AB FEI Stabling Water
- 6AB FEI Stabling Boxes
- 7AB Offset Brushes
- 8 Bird Feeder Gate
- 9 Rustic Table
- 10 Moonshine Pipe
- 11 Double Brush
- 12 Tryon Oxer
- 13AB Ethel M Samplers
- 14 Buckeye Nutrition Wagon
- 15 The Bee Hive
- 16 The Table
- 17ABC Mars Sustainability Bay
- 18ABC Mars Equestrian at Chimney Rock
- 19 The Marina
- 20 Sunburst Table
- 21AB Wedged Corner
- 22AB FEI Stables
- 23 The Cardinal Stick Pile
- 24 Cedar Box
- 25 Tryon Table
- 26 Legends Cabin

USEF Competition Name:
Competition Division(s) and Rating(s):

USEF#:

FINALLY, THE INSURANCE YOU NEED AT A PRICE YOU CAN AFFORD



HEALTH & INSURANCE BENEFITS

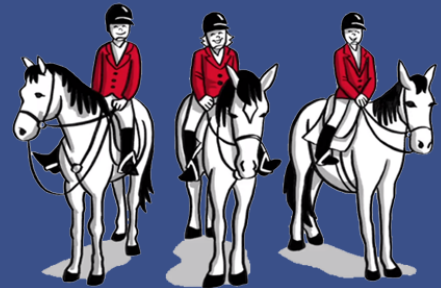

Now with just a few clicks, you can purchase the valuable coverage you and your family need.

You deserve the peace of mind that comes with having affordable, easy-to-understand benefits for you and your family. Now with your paid-fan or competing **USEF Membership**, you can sign up for a range of benefits from well-known, established insurance companies, with savings up to 35% or more!

You Can Get Coverage For...



Individual/
Family Health
Insurance



Teledoc



Global Health
Insurance



Personal Liability,
Death & Disability
Insurance



Group Health
Insurance



Free Mental
Health First Aid



Ground & Air
Ambulance



Financial
Lock



Dental, Vision, Disability, Accident,
Critical Illness, and Life Insurance



Farm, Equine, & Pet Insurance



These benefits can be customized for individuals, families, business owners, executives, and your employees

Visit **USEF.org/insurance** to learn more and find your rate today.
Or call us at **(800) 349-1082** to speak with your USEF benefits team.



Mars Tryon 2* - Long (ID: 22016) - 2 Star Long



Distance: 3960 m
Speed: 520 m/min
Optimum Time: 7:37
Time Limit: 15:14

- 1 Mars Starter
- 2 Cleghorn Shooting Stand
- 3 White Oak Table
- 4 Aquaduct
- 5ABC FEI Stabling Water
- 6AB Offset Brushes
- 7 Bird Feeder Gate
- 8AB Legends to Wedge
- 9 Moonshine Hut
- 10 Double Brush
- 11 Tryon Oxer
- 12AB Ethel M Samplers
- 13 Cedar Box
- 14 The Bee Hive
- 15 Trakehner
- 16ABC Mars Sustainability Bay
- 17AB FEI Stables
- 18AB The Marina
- 19 The Cardinal Stick Pile
- 20 Tryon Table
- 21 Legends Cabin

Mars Tryon 4* - Short (ID: 22014) - 4 Short



Distance: 3785 m
Speed: 570 m/min
Optimum Time: 6:39
Time Limit: 13:14

- 1 Mars Starter
- 2 Cleghorn Stand
- 3 White Oak Table
- 4 Aquaduct
- 5AB FEI Stabling Water
- 6ABC FEI Stabling Boxes
- 7AB Bridgett's Squirrels
- 8 Bird Feeder Gate
- 9AB Cabin To Triple Rail
- 10 Moonshine Pipe
- 11 Double Brush
- 12 Tryon Oxer
- 13AB Ethel M Samplers
- 14 Buckeye Nutrition Wagon
- 15 The Bee
- 16 Tryon Table
- 17AB Mars Sustainability Bay
- 18ABC Mars Equestrian at Chimney Rock
- 19ABC Mars Sustainability Bay
- 20 Stick Pile
- 21 Split Rail Table
- 22 Tryon Table
- 23 Legends Club



The New Standard in Temporary Stabling



**SALES & FINANCING
AVAILABLE**

**LONG & SHORT
TERM RENTALS**

☎ (352) 895-2144

✉ sales@feistabling.com

www.feistables.com

Mars Tryon Intermediate HT (ID: 22022) - Intermediate



Distance: 3040 m
Speed: 550 m/min
Optimum Time: 5:32
Time Limit: 11:04

- 1 Tryon Log
- 2 FEI Stabling Box
- 3 Brush Box
- 4 Bird Feeder Gate
- 5 Rustic Table
- 6 Moonshine Hut
- 7 Red Roll Top
- 8 Double Brush
- 9 MIM Oxer
- 10AB Ethel M Samplers
- 11 Wagon
- 12 Bee Hive
- 13 MIM Table
- 14ABC Marina
- 15AB Chimney Rock
- 16 Chimney Rock
- 17AB Marina
- 18 Stick Pile
- 19 Tryon Table
- 20 MIM Table
- 21 Legends Plaza

Mars Tryon Preliminary HT (ID: 22021) - Prelim



Distance: 2870 m
Speed: 520 m/min
Optimum Time: 5:32
Time Limit: 11:04

- 1 Tryon Log
- 2 Cedar Box
- 3 Diamond Brush
- 4 Brush Box
- 5 MIM Gate
- 6AB Cabin to Wedge
- 7 Moonshine Hut
- 8 Post and Rail
- 9 Double Brush
- 10 Rail Over Ditch
- 11 MIM Oxer
- 12AB Apple Country
- 13 Cedar Box
- 14 Bee Hive
- 15 MIM Table
- 16ABC Marina
- 17 Skinny Rail
- 18AB Marina
- 19 Stick Pile
- 20 Rolled Table
- 21 MIM Table
- 22 Legends Plaza

SUCCESS BEGINS IN YOUR BARN



GUARDIAN
HORSE BEDDING

START WITH GUARDIAN HORSE BEDDING

Your Bedding Choice Directly Impacts
THE HEALTH OF YOUR HORSE.

Visit guardianhorsebedding.com or
call 866-962-4686 for more information

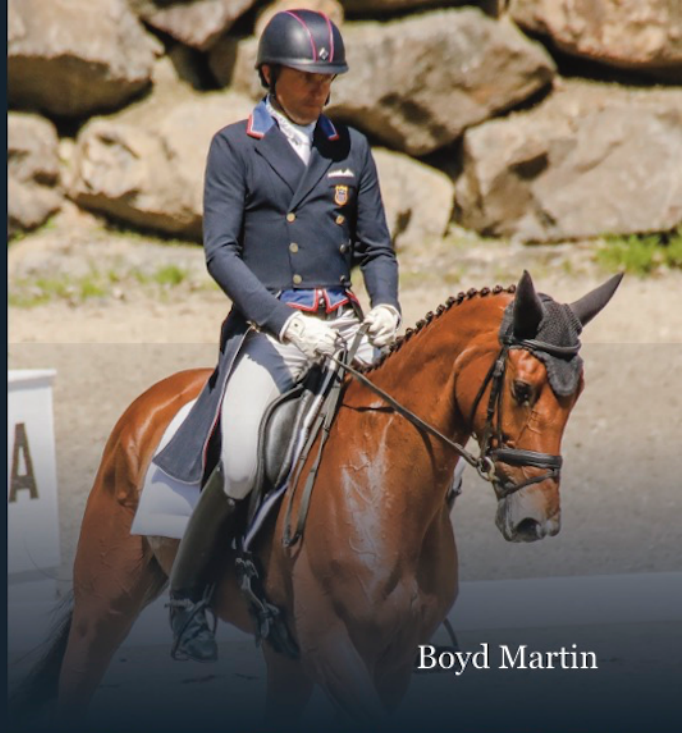

Boyd Martin

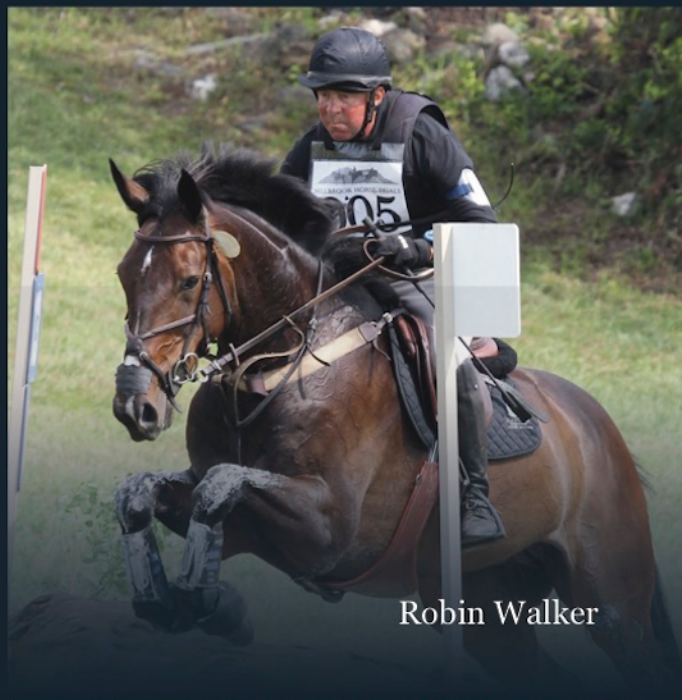

Robin Walker



Lynn Symansky

TRYON

INTERNATIONAL EQUESTRIAN CENTER

2021 Hunter/Jumper Schedule

Welcome Series

Tryon Welcome 1	3/25 - 3/28	A / Level 3
Tryon Welcome 2	4/1 - 4/4	A / Level 3
Tryon Welcome 3	4/8 - 4/11	A / Level 3
Tryon Welcome 4	4/14 - 4/18	AA / Level 3

Spring Series

Tryon Spring 1	5/5 - 5/9	AA / Level 4	
Tryon Spring 2	5/12 - 5/16	AA / Level 4	
Tryon Spring 3	5/19 - 5/23	AA / Level 4	
Tryon Spring 4	5/26 - 5/30	AA / Level 5	CSI 2*
Tryon Spring 5	6/1 - 6/6	AA / Level 6	CSI 3*
Tryon Spring 6 - TR&HC Charity Horse Show I	6/8 - 6/13	AA / Level 6	CSI 3*

Summer Series

Tryon Summer 1	6/18 - 6/20	B / Level 4	
Tryon Summer 2	6/25 - 6/27	B / Level 4	
Tryon Summer 3	6/30 - 7/4	AA / Level 6	CSI 2*
Tryon Summer 4	7/6 - 7/11	AA / Level 6	CSI 3*
Tryon Summer 5	7/13 - 7/18	AA / Level 6	CSI 2*
Tryon Summer 6	7/20 - 7/25	AA / Level 6	CSI 3*

August Series

Tryon August 1	8/12 - 8/15	A / Level 4
----------------	-------------	-------------

Fall Series

Tryon Fall 1	9/23 - 9/26	B / Level 3	
Tryon Fall 2	9/29 - 10/3	AA / Level 6	
Tryon Fall 3	10/6 - 10/10	AA / Level 6	CSI 2*
Tryon Fall 4	10/12 - 10/17	AA / Level 6	CSI 3*
Tryon Fall 5	10/19 - 10/24	AA / Level 6	CSI 3*
Tryon Fall 6	10/26 - 10/31	AA / Level 6	CSI 2*



See the latest updates at: [Tryon.com/Compete](https://www.tryon.com/Compete)



Stabling reservations open January 2021. All levels are subject to USEF approval.

THE FORK

AT TRYON INTERNATIONAL EQUESTRIAN CENTER



Save The Date

APRIL 2-5, 2021

CIC 4*S, 3*S, 2*S, 1*S

Advanced - Beginner Novice

Tryon.com/Eventing