

TRYON

INTERNATIONAL EQUESTRIAN CENTER



Tryon Summer Series Prize List

TRYON SUMMER 1 **June 18-20, 2021**

USEF Regional 1 B/Jumper Level 3
\$5K Welcome Classic
\$25K Regional Standard Grand Prix

TRYON SUMMER 2 **June 25-27, 2021**

USEF Regional 1 B/Jumper Level 3
USHJA National Hunter Derby
\$5K Welcome Classic
\$25K Regional Standard Grand Prix

TRYON SUMMER 3/CSI 2* **June 30-July 4, 2021**

USEF Premier AA/Jumper Level 4
\$37K FEI Welcome Stake
\$73K CSI 2* Grand Prix
\$25K American Standard Sunday Prix

TRYON SUMMER 4/CSI 3* **July 6-11, 2021**

USEF Premier AA/Jumper Level 6
Annual Pony Spectacular featuring
USHJA \$10K Pony Hunter Derby
USHJA \$50K International Hunter Derby
\$37K FEI Welcome Stakes
\$137K CSI 3* Grand Prix
\$25K American Standard Sunday Prix

TRYON SUMMER 5/CSI 2* **July 13-18, 2021**

USEF Premier AA/Jumper Level 6
USHJA National Hunter Derby
\$37K FEI Welcome Stakes
\$73K CSI 2* Grand Prix
\$25K American Standard Sunday Prix

TRYON SUMMER 6/CSI 3* **July 20-25, 2021**

USEF Premier AA/Jumper Level 6
Markel/USHJA Zone 3&4 Platinum
Jumper & Team Jumper Championships
USHJA National Hunter Derby
\$37K FEI Welcome Stakes
\$137K CSI 3* Grand Prix
\$25K American Standard Sunday Prix

Sanctioned by
NAL, USEF, USHJA, SCHJA, NCHJA,
GHJA, WIHS, NHS, TAKE2 TB, VHSA, MHS



All levels are subject to approval by USEF

TRYON INTERNATIONAL EQUESTRIAN CENTER COMPETITION COMMITTEE

Mark Bellissimo, Roger Smith, Jennifer Smith, Lisa Lourie,
Howard Dvorkin, Gwen Dvorkin, The Mercer Family

Tryon Equestrian Partners, LLC, President
Competition Manager
Director of Equestrian Operations
Lead Competition Secretary
Stabling Manager
Horse Show Office Manager
Horse Show Services Manager
Medical Coordinator

Sharon Decker
JP Godard
Molly Oakman
Sally Dunn 828-863-1005
Lance Bennett 828-863-1009
Michaela Orsky
Maria Simons
Casey Elliott

Official Competition Veterinarian

Tryon Equine Hospital
828.894.6065

Horse Show Entry Office

828.863.1011

Horse Show Guest Services Awards/Lost & Found/ID Badges

828.863.1447

Tryon Resort Lodging

lodging@tryon.com

828.863.1015

Official Competition Farrier

Jacob Painter
828-735-2674

Stabling Reservations

Michaela Orsky
828.863.1003

The General Store

At Tryon Resort
828.863.1432

Tryon Resort Security

828.863.1019

Or call 911 for Emergencies

**ALL HORSE SHOW ENTRIES AND HAY/SHAVINGS ORDERS MUST BE COMPLETED THROUGH YOUR
SHOW GROUNDS LIVE ACCOUNT AT WWW.TRYON.COM.**

FAXED/SCANNED/EMAILED ENTRIES WILL NOT BE ACCEPTED.

For any questions call the TIEC Horse Show Entry Office at 828.863.1011

LOCAL RESOURCES

St. Luke's Hospital

(Closest Hospital with Emergency Services)
101 Hospital Drive, Columbus, NC 28722
828.894.3311 (6.5 miles)

Ingles Market (Grocery Store)

1851 Hwy 14 E., Landrum, SC 29356
864.457.5187

CVS Pharmacy

333 W. Mills Street, Columbus, NC 28722
828.894.8247

Pierce Tire and Service Center

915 S. Trade Street, Tryon, NC 28782
828.859.2061

Spartanburg Regional Healthcare System

(Closest Hospital with Level 1 Trauma Center)
101 E. Wood Street, Spartanburg, SC 29303
864.560.6000 (38.1 miles)

Asheville Regional Airport

61 Terminal Drive, Fletcher, NC 28732
828.684.2226

Charlotte Douglas International Airport

5501 Josh Birmingham Parkway, Charlotte, NC 28208
704.359.4013

Greenville- Spartanburg International Airport

2000 GSP Drive, Greer, SC 29651
864.877.7426

DRIVING DIRECTIONS:

Tryon International Equestrian Center: 4066 Pea Ridge Road, Mill Spring, NC 28756, 828.863.1000

From Asheville, NC- Take 1-26 E, to US Hwy 74E to
exit 170. Make right before the roundabout.

From the roundabout, take the 1st right down the hill to the main entrance from John Sheehan Road.

From Charlotte, NC: Take I-85 S, to US Hwy 74 W
to exit 170. Take a right on Pea Ridge Road.

OFFICIALS

TRYON SUMMER 1 #335466

June 18-20, 2021

Hunter Judges: Erica Huyler, John Abbott
Jumper Judges: Jeffrey Smiley, John Rush
USEF Stewards: Doug Curry, Lindy Esau
Schooling Supervisor: Pam Rush
Hunter Course Designer: Jason Shelley
Jumper Course Designer: Archer Bailey

TRYON SUMMER 2 #335467

June 25-27, 2021

Hunter Judges: Woody Dykers, Kara Austin
Jumper Judges: David White, John Rush, Jeffrey Smiley
USEF Steward: Robert Obermiller, Don Schuster
Schooling Supervisor: Pam Rush
Hunter Course Designer: Dean Rheinheimer
Jumper Course Designers: Archer Bailey, Jason Shelley

TRYON SUMMER 3 #331518 CSI2*

June 30-July 4, 2021

Hunter Judges: Karen Kenney, Jeanne Smith, Missy Rhodes
Jumper Judges: David White, Jeffrey Smiley
USEF Stewards: Cynthia Murphy
Schooling Supervisor: Pam Rush
Hunter Course Designers: Jason Shelley, Dean Rheinheimer
Jumper Course Designer: Andres Christianson, Oscar Soberon, Jason Shelley
FEI Course Designer: Andres Christiansen (ECU)
FEI Jury: Oliver Kennedy (PGJ), Steve Sarafin, John Rush, Liliana Gamarra (FJ)
FEI Stewards: Eric Straus (CS), Madeleine Lopez (FS), Leigh York, Emilia Pizarro, Luzmila Alvarez, Travis Page, Walter Nef

TRYON SUMMER 4 #316613 CSI3*

July 6-11, 2021

Hunter Judges: Phoebe Sheets, Claire Kellner, Britt McCormick
Jumper Judges: Jeffrey Smiley, David White
USEF Stewards: Don Schuster, Lindy Esau
Schooling Supervisor: Pam Rush
Hunter Course Designer: Andres Christiansen, Dean Rheinheimer
Jumper Course Designers: Alan Wade, Anthony D'Ambrosio, Andres Christiansen
FEI Course Designer: Alan Wade (IRL)
FEI Jury: John Rush (PGJ), Steve Sarafin, Liliana Gamarra, Perla Diniz Guedes (FJ)
FEI Stewards: Eric Straus (CS), Madeleine Lopez (FS), Gabriela Teuscher, Emilai Pizarro, Luzmila Alvarez, Travis Page, Walter Nef

TRYON SUMMER 5 #331533 CSI2*

July 13-18, 2021

Hunter Judges: Amy Nunnally, Kat Mulkey, Winn Alden
Jumper Judges: John Rush, Jeffrey Smiley
USEF Stewards: Cynthia Murphy, Lindy Esau
Schooling Supervisor: Pam Rush
Hunter Course Designers: Lewis Pack, Dean Rheinheimer
Jumper Course Designers: Guilherme Jorge, Andres Christiansen, Lewis Pack
FEI Course Designer: Guilherme Jorge (BRA)
FEI Jury: Steve Sarafin (PGJ), John Rush, Oliver Kennedy, Liliana Gamarra (FJ)
FEI Stewards: Eric Straus (CS), Gabriela Teuscher, Madeleine Lopez, Emilia Pizarro, Luzmila Alvarez, Travis Page, Beth Davidson

TRYON SUMMER 6 #331534 CSI3*

July 20-25, 2021

Hunter Judges: Mike Rosser, Pat Dodson, Mindy Coleman
Jumper Judges: Jeffrey Smiley, David White
USEF Steward: Cynthia Murphy
Schooling Supervisor: Pam Rush
Hunter Course Designers: JP Godard
Jumper Course Designers: Ken Krome, Andres Christiansen
FEI Course Designer: Ken Krome (USA)
FEI Jury: John Rush, Peter Doubleday, Liliana Gamarra
FEI Stewards: Eric Straus (CS), Gabriela Teuscher, Madeleine Lopez, Emilia Pizarro, Luzmila Alvarez, Fabiana Mussio, Beth Davidson

RULES AND REGULATIONS

Every class offered herein which is covered by the rules and specifications of the current USEF Rule Book will be conducted and judged in accordance therewith.

Life, senior active and junior active members shall be eligible to participate in all classes at Regular Competitions, Eventing Competitions at the Modified Level or above and Combined Driving Competitions at the Advanced Level, Dressage, Reining and Vaulting Competitions and Endurance Rides. A nonmember may participate as a handler, rider, driver, owner, lessee, agent, coach or trainer at Regular Competitions, Eventing Competitions, Dressage Competitions, Reining Competitions and Combined Driving Competitions upon payment of a \$45 Show Pass fee. Participants in the following classes are exempted from the Requirements of this rule: 1) leadline; 2) exhibitions; 3) games and races; 4) classes for 4-H members; 5) walk trot (exception: Friesian performance FR222) and academy classes (academy classes are classes limited to horses used regularly in a lesson program); 6) JUSDF introductory level tests, pas de deux and quadrille classes; 7) NRHA Endorsed Reining Competitions; 8) Opportunity classes; 9) citizens of other nations who have proof, in English, of current membership in good standing of their own National Federation; 10) USEA beginner novice division; and 11) assistant handlers in Dressage Sport Horse Breeding classes.

FEDERATION ENTRY AGREEMENT

By entering a Federation-licensed Competition and signing this entry blank as the Owner Lessee, Trainer, Manager, Agent, Coach, Driver, Rider, Handler, Vaultor or Longeur and on behalf of myself and my principals, representatives, employees and agents, I agree that I am subject to the Bylaws and Rules of the United States Equestrian Federation, Inc. (the "Federation") and the local rules of the Tryon Horse Shows ("Competition"). I agree to be bound by the Bylaws and Rules of the Federation and of the competition. I will accept as final the decision of the Hearing Committee on any question arising under the Rules, and agree to release and hold harmless the competition, the Federation, their officials, directors and employees for any action taken under the Rules. I represent that I am eligible to enter and/or participate under the Rules, and every horse I am entering is eligible as entered. I also agree that as a condition of and in consideration of acceptance of entry, the Federation and/or Competition may use or assign photographs, videos, audios, cable-casts, broadcasts, internet, film, new media or other likenesses of me and my horse taken during the course of the competition for the promotion, coverage or benefit of the competition, sport, or the Federation. Those likenesses shall not be used to advertise a product and they may not be used in such a way as to jeopardize amateur status. I hereby expressly and irrevocably waive and release any rights in connection with such use, including any claim to compensation, invasion of privacy, right of publicity, or to misappropriation. The construction and application of Federation rules are governed by the laws of the State of New York, and any action instituted against the Federation must be filed in New York State. See GR908.4.

WARNING: THE TRYON INTERNATIONAL EQUESTRIAN CENTER SUMMER SERIES, TRYON INTERNATIONAL EQUESTRIAN CENTER, ITS MANAGEMENT, OFFICERS, OWNERS, OFFICIALS, AND EMPLOYEES WILL NOT BE RESPONSIBLE FOR ANY ACCIDENT OR LOSS WHICH MAY OCCUR TO ANY EXHIBITOR SPECTATOR, GUEST, RIDER, GROOM, ATTENDANT OR OTHER EMPLOYEE, ANIMAL, VEHICLE, OR EQUIPMENT AT THE SHOW. THIS SHALL BE A CONDITION OF ENTRY TO THE SHOW OR SHOW GROUNDS.

The Horse Show Committee reserves the right to interpret all questions and conditions in regard to or arising out of, or incident to the show without claims for damages or recourse of any kind. All questions not covered in these Rules and Regulations shall be decided by the Horse Show Management, its decision to be final.

Management reserves the right to limit entries in any class, section or division, to refuse, accept conditionally, or to cancel any entries, disqualify any riders or exhibitors, prohibit exhibition of entries, and cancel award prizes, without any claim for damages; to change any course, to add a dotted line, to cancel or combine any unfilled classes, or to reschedule classes after due notice to exhibitors; to change rings and rotate judges; to change specifications in jumper classes as competition warrants. Every horse entered herein for competition will be under the control of the Horse Show Management, but the Show Management will in no case be responsible for any loss or damage that may occur, and it shall be a condition of entry that each exhibitor shall hold the horse show and the officials, employees, directors, officers, sponsoring entities of the horse show and the facilities at which the horse show is held blameless for any loss or accident to his horse(s), employee(s), or equipment which may occur from sickness, fire or other cause. While every effort has been made to avoid mistakes in this publication, the USEF, Tryon Horse Shows, Tryon International Equestrian Center, Equus Events, Inc. and its management and/or employees assume no liability to anyone for errors. Any significant errors or changes will be disclosed to competitors whose entries are accepted upon their acceptance, and otherwise in accordance with USEF rules.

REMINDER: All USEF Life and Senior Active members, as well as participants who have regular contact with minor athletes, are required to comply with the US Center for SafeSport training requirement to be eligible to participate in the competition. All participants must adhere to the US Center SafeSport Code, USEF Safe Sport Policy, and the Minor Athlete Abuse Prevention Policies. More information about these can be found at www.usef.org.

SCHEDULES: All Schedules are Tentative and subject to change. Updated schedules and daily schedules are available at www.tryon.com.

PRIZE LISTS: Prize Lists can be found on www.tryon.coth.com website. Hard copies will be mailed on request.

ENTRIES: Entries must be postmarked or made online by the closing dates in order to avoid a late fee. Faxed, scanned and/or e-mailed entries will not be accepted.

CLOSING DATES for entries are as follows:

Summer 1,2-JUNE 8 Summer 3,4-JUNE 20 Summer 5-6-JULY 3

After the closing date stall fees are non-refundable. A \$50 Late Fee will apply for all entries not made online/postmarked by the closing dates. Scratches after the closing date will incur a \$50 Scratch Fee. Entries should be sent to the address as listed on the entry blank, or can be submitted via our online entry system at www.tryon.coth.com or www.showgroundslive.com. EMAILED/SCANNED/FAXED ENTRIES WILL NOT BE ACCEPTED. Back numbers will not be issued without a signed open check drawn on a US bank or credit card information lodged with the Horse Show Secretary. A \$50 fee will be charged for non-negotiable checks or credit cards declined for any reason. A \$60 Office Fee will be charged to each horse to cover adds/scratches, office services, etc. All accounts must be closed out by Sunday of each show week unless prior arrangements have been made with the horse show secretary. The entry form for each horse must include the following:

- Horse name and complete description
- Complete mailing addresses for owner/trainer/riders
- All mandatory signatures, including legal guardian in the case of a minor exhibitor
- All required organization membership numbers, USEF/USHJA horse registration numbers and microchip numbers
- Social Security or Federal ID number of owner or alternate prize money payee. No prize money will be applied until Tax ID#s and complete payee names/addresses/W-9's are on file with the Secretary. Prize money will be credited to your show account. Any overages will be mailed within 30 days of the close of the competition. In the event of unauthorized redeeming of a check, Tryon Horse Shows, LLC will provide check copies to exhibitors and will be held harmless from the collection process.
- All stabled horses/ponies will be assessed a mandatory Equine Nighttime Security Fee of \$20 per competition
- All showing horses/ponies will be assessed a mandatory \$15 Ambulance Fee per competition
- All horses/ponies competing in classes which require a measurement card will be measured at the show if they do not have a measurement card issued by USEF
- All riders participating in amateur or adult classes must be in possession of current amateur status issued by USEF, or apply for same at show
- Entries/post entries accepted based on stall availability; \$50 Late Fee

SCRATCHES: Horses may be scratched without a veterinarian's certificate by notifying the horse show secretary in writing. Prior to the closing date, all charges will be refunded. After the closing date, stalls are non-refundable and horses will be charged a \$50 scratch fee. No refunds to horses entered in classes not shown.

We encourage you to close out your account each week in person or online. If you do not, you automatically agree to authorize Tryon Horse Shows to charge your credit card or open check for all entry fees, stabling fees, association fees, etc. associated with your horse(s). If you dispute a charge made by Tryon Horse Shows, you may not be able to show until the dispute has been resolved.

PLEASE READ OUR COVID ACTION PLAN ONLINE AT WWW.TRYON.COM/COMPETE

OFFICE HOURS:

DAY BEFORE FIRST DAY OF SHOW - 8:00AM-4:30PM

SHOW DAYS - ONE HOUR BEFORE FIRST CLASS - 4:30PM

CLASS ENTRIES DUE BY 4:00PM FOR NEXT DAY. SCRATCHES MAY BE MADE IN OFFICE OR ONLINE BEFORE CLASS STARTS. HUNTER CLASSIC ENTRIES DUE BEFORE 1ST ROUND!!

PHOTO RELEASE: By signing the entry form I agree to waive the right to the use of my photos/videos at the competition and grant Tryon Horse Shows, LLC, and its agents full use of any and all competition photos and videos.

RULES AND REGULATIONS

PROTECTIVE HEAD GEAR: Protective headgear, properly secured, must be worn BY ALL RIDERS AT ALL TIMES WHEN MOUNTED, anywhere, anytime on the horse show grounds. Headgear for all riders must meet or exceed ASTM Standards: must carry the SEI tag; and be properly secured by a harness per USEF rules.

NON-SHOWING HORSES: All non-showing horses must have an entry blank on file in the office and will be assigned a number. A \$50 Non-Showing Fee will be assessed to any horse not entered in any classes.

TO RESERVE STALLS, PLEASE COMPLETE AND SUBMIT THE ONLINE STABLING REQUEST WHICH CAN BE FOUND UNDER THE COMPETITOR'S TAB AT WWW.TRYON.COM. CALL 828-863-1003 FOR ASSISTANCE. PLEASE DO NOT RESERVE STALLS ON THE ENTRY BLANK. STABLING MANAGER - LANCE BENNETT 828-863-1009.

STALLS: All stalls are non-transferable and remain under the ownership and control of Tryon International Equestrian Center. Permanent 10x12 stalls of wood/metal construction and temporary 10x10 stall of canvas/metal construction with doors. Flooring is rubber mats over stone dust. Stalls are available for \$200 per stall Summer 1/2; \$275 per stall Summer 3,4,5,6. Locking tack stalls are also available at the regular stall price. Stalls are not refundable after the closing date. To ensure stabling as well as your initial bedding/feed orders, please complete and submit the online stabling request at www.tryon.com (under the competitor's tab). Any horse showing in classes that fall under the '24 Hour Rule' must have an unshared, assigned stall and will be assessed a stall fee. Non-stabled horses will pay a \$50 Grounds Fee. STABLING: Will be available starting at 2:00 pm the day before Schooling Day. Check schedules for Schooling Day. Any and all requests for early arrival/late departure must be approved by the Stabling Manager. Early arrivals/late departures will incur a charge of \$50 per stall per day (or any portion thereof).

FEI STALLS: Permanent 10x12 stalls of wood/metal construction. One stall per each FEI horse is included in the FEI Event Fee. Additional FEI stalls, if available, are \$325. FEI STABLING: Will be available as per FEI draft schedule. Any and all requests for early arrival/late departure must be approved by the Stabling Manager. Early arrivals/late departures will incur a charge of \$50 per stall per day (or any portion thereof). FEI - please refer to FEI page herein.

TRAINER SPLITS: Trainer Splits are done as a courtesy and must be turned into the Horse Show Office by 12:00 noon on Friday. Any trainer accounts which have not been split, for any reason, will be the responsibility of the Trainer of record and will be charged to the Trainer.

LODGING: Please contact our Lodging Department at 828-863-1015 to inquire about available onsite/offsite lodging options, reserve a room, cabin or camper/ RV site or golf cart. All reservations and payment for all reservations must be made directly to the Lodging Department. Campers/RV's/cabins, etc. may NOT be put on show bills, nor split on Trainer Accounts.

MINORS/MINOR EXHIBITORS: Parent(s) or guardian(s) of minors/minor exhibitors shall hold the Horse Show Management and the Facility harmless for any injury to such minor. No child's entry will be accepted or number issued unless entry is signed by a parent or LEGAL guardian. The signature of unrelated persons WILL NOT be accepted. Minors who do not have a valid driver's license which allows them to operate a motorized vehicle in the state in which they reside will not be permitted to operate a motorized vehicle of any kind, including, but not limited to, golf carts, motorcycles, scooters, or farm utility vehicles, on the competition grounds of licensed competitions. Minors who have a valid temporary license may operate the above described motorized vehicles as long as they are accompanied by an adult with a valid driver's license. The parent/legal guardian, or individual who signs the entry blank as a parent or guardian of a minor operating a motorized vehicle in violation of this rule are solely responsible for any damages, claims, losses or actions resulting from that operation. Violations of this rule will be cause for penalties against those responsible for the child committing the offense. Wheelchairs and other mobility assistance devices for individuals with disabilities are exempt from this rule. The unsafe use of personal electronic transport devices, as determined by the competition officials and management in their sole discretion, that do not require driver's license to operate, including but not limited to segways, hover boards, and single wheeled scooters is prohibited on competition grounds. Operating such devices in areas where people gather may be deemed "unsafe use" if there is a risk of harm to others. If the operator of the device is a minor, the parent/legal guardian or individual who signs the entry blank as a parent or guardian of a minor operating the device in violation of this rule is accountable and may be subject to penalties. Wheelchairs and other mobility assistance devices for individuals with disabilities are exempt from this rule.

RINGS: All competition/riding rings have all-weather footing that consists of sand and synthetic material mixture and draining system. Rings 1-4 178'x390' each; Tryon Stadium 310'x250'; Ring 6/7 370'x420'; Ring 8 150'x691'; International Arena 260'x325'; Longeing Area 420'x115'.

COURSES: Management reserves the right to restrict the area of the courtesy circle, if deemed necessary, by a mandatory line ("dotted line") as per HU110.2.

DOGS: Dogs are not permitted to be loose on competition grounds and must be held on a leash or otherwise contained at all times. Individuals must not lead dogs on a leash while mounted. Dog owners are solely responsible for any damages, claims, losses or actions resulting from their dogs' behaviors. Dog owners failing to comply with this rule may be subject to penalty under Chapters 6 and 7, as well as issuance of warning cards pursuant to rule GR1301.6. Failure to maintain your dog under control, as defined here, will result in a \$100 fine assessed to the owner. In addition, pursuant to facility regulations, loose dogs will be removed from the show grounds by Animal Control, at the owner's expense and impounded.

PARKING: Fire regulations prohibit all vehicles, including trailers, vans and passenger vehicles from being parked in the stable areas. Vans and trailers will be allowed in the stable area only to load or off-load. PARKING AREAS WILL BE DESIGNATED AND VIOLATORS WILL BE TOWED AWAY AT OWNER'S EXPENSE.

ANIMAL WELFARE: We require that all horses be treated with kindness, respect and compassion and should never be subject to mistreatment. Owners, trainers, riders and grooms, or their agents must use reasonable care in the handling and treatment of their horses whether owned or placed in their care for competition or for any other purpose. At all times, while the horse is on the show grounds, we will provide for the continuous well-being of the horse by vigorously enforcing the rules of the USEF which pertain to the welfare of the horse. USEF rules defining policy regarding abuse and use of whips will be strictly enforced. No poling, use of bamboo off-set or excessive use of the whip will be tolerated. The well-being of the horse must be considered above the demands of the breeders, trainers, riders, owners, dealers, organizers, sponsors or officials. Violators may be subject to penalties pursuant to USEF rules. IN THE EVENT OF AN ACUTE AND SERIOUS INJURY TO OR ILLNESS OF A HORSE ON COMPETITION GROUNDS WHEN THE OWNER OR TRAINER OF THE HORSE OR AGENT OF THE OWNER IS NOT PRESENT, AFTER REASONABLE EFFORT TO CONTACT THAT INDIVIDUAL HAS BEEN MADE, COMPETITION MANAGEMENT, IN CONSULTATION WITH A LICENSED EQUINE VETERINARIAN, MAY AUTHORIZE THE PROVISION OF EMERGENCY VETERINARY TREATMENT OF THE HORSE. IF COMPETITION MANAGEMENT SO AUTHORIZES TREATMENT UNDER THE PROVISIONS OF THIS RULE, COMPETITION MANAGEMENT AND VETERINARIAN ARE NOT LIABLE FOR ANY RESULTING COSTS, DAMAGES, LOSSES, CLAIM OR ACTIONS ARISING DIRECTLY OR INDIRECTLY FROM THE TREATMENT OF THE HORSE.

ELECTRICAL/FIRE REGULATIONS: All electrical installation and connections must meet all state and county codes. Aisles will be maintained clear for a minimum of six (6) feet wide by eight (8) feet high. No obstructions or projections shall be allowed in these aisles. No Class 1 Flammable liquids such as gasoline are allowed inside the buildings. Cooking is not permitted within the stable area. Anyone found in violation shall be subject to dismissal from further participation in the horse show without recourse.

MOTORIZED VEHICLES/GOLF CARTS: Under North Carolina State Laws and USEF rules, unlicensed drivers are not permitted to operate any motorized vehicles - ATV's, motorcycles, golf carts, etc., on the show grounds. Failure to abide by these regulations will subject the exhibitor to suspension from the horse show. See USEF GR 1301.7.

LIABILITY: Tryon Horse Shows, LLC, Tryon International Equestrian Center, Equestrian Sports Productions, their officials, and employees will not be responsible for any accident or loss which may occur to any exhibitor, spectators, guest, rider, groom, attendant, other employees, animals, or equipment at the events. All owners and competitors are personally responsible for damages to third persons caused by themselves, their employees, their agents, their horses, or their dogs. They are therefore strongly advised to take out third party insurance providing full coverage for participation in equestrian events, and to keep that policy up to date.

WARNING: UNDER NORTH CAROLINA LAWS, AN EQUINE ACTIVITY SPONSOR OR EQUINE PROFESSIONAL IS NOT LIABLE FOR AN INJURY TO, OR THE DEATH OF A PARTICIPANT IN EQUINE ACTIVITIES RESULTING EXCLUSIVELY FROM THE INHERENT RISKS OF EQUINE ACTIVITIES.



Emergency Services
Foothills Medical Associates
Foothills General Surgery
Saluda Family Medicine
Radiology
Rosenberg Bone and Joint
Steps to Home
Senior Life Solutions
St. Luke's Cancer & Infusion
St. Luke's Pain Center
St. Luke's Rehabilitation Center
St. Luke's Urology Associates

WORKING HARDER

to Keep You Healthier

The key to a great competition is preparation.

Learning to practice the right things right is the most significant first step to having a successful competition. Incorporating hill work, cavaletti work, and jumping not only challenges your horse's intellect, but it also ensures a well-rounded fitness regime.

Likewise, at St. Luke's, we know that we need to practice the right things right to become a better hospital. It's been arduous work, but we've earned **5-Stars** for patient experience. There are 6,146 hospitals in the United States. And we are one of only 266 hospitals nationwide to make this distinction.

The intentional practice has made us a much better hospital. Compare for yourself at [medicare.gov/hospitalcompare/search.html](https://www.medicare.gov/hospitalcompare/search.html)



(828) 894-3311

StLukesNC.org

101 Hospital Drive
Columbus, NC 28722



HEALTH DOCUMENT REQUIREMENTS

The following health documents must be presented with the horse(s) at the gate upon arrival, and also presented to the horse show office in order to pick up numbers:

- 1 - Negative Coggins test within one year.
- 2 - Proof of EHV1 and EHV4 vaccinations within 6 months as per USEF Rule GR845
- 3 - Out-of-state horses must have a 30-day interstate health certificate.

IMPORTANT - Please note:

In order to be allowed to compete, the following USEF/USHJA rules are in effect:

-All competing members 18 years of age and older must have completed the Safe Sport Training through USEF in order to compete in any capacity. This includes all owners, trainers, riders and coaches.

-All horses/ponies must be microchipped in order to be allowed to show. Exempt from this requirement are Walk-Trot and Opportunity entries and those others listed in USEF GR 901.

MICROCHIP AND SAFE SPORT REQUIREMENTS WILL BE CHECKED IN THE HORSE SHOW OFFICE

HUNTER CLASS AND CLASSICS PRIZE MONEY

	1	2	3	4	5	6	7	8	9	10
\$1,000	\$300	\$220	\$150	\$80	\$70	\$50	\$40	\$40	\$25	\$25
\$500	\$150	\$110	\$75	\$60	\$40	\$35	\$15	\$15	-	-
\$480	\$145	\$106	\$82	\$60	\$47	\$20	\$20	-	-	-
\$400	\$120	\$88	\$56	\$46	\$40	\$30	\$20	-	-	-
\$300	\$100	\$60	\$50	\$35	\$30	\$25	-	-	-	-
\$200	\$60	\$45	\$35	\$25	\$20	\$15	-	-	-	-
\$160	\$48	\$35	\$24	\$21	\$20	\$12	-	-	-	-
\$100	\$30	\$22	\$16	\$12	\$10	\$10	-	-	-	-
\$60	\$20	\$15	\$10	\$8	\$7	-	-	-	-	-
\$40	\$16	\$10	\$8	\$6	-	-	-	-	-	-
\$30	\$12	\$8	\$5	\$5	-	-	-	-	-	-

JUMPER AND GRAND PRIX SECTION (DOES NOT INCLUDE FEI CLASSES) PRIZE MONEY DISTRIBUTION

	1	2	3	4	5	6	7	8	9	10	11	12
\$25,000 =/+	30%	22%	13%	8%	6%	5%	4%	3%	3%	2%	2%	2%
\$15,000	\$4300	\$3200	\$2100	\$1400	\$1100	\$900	\$625	\$625	\$375	\$375	-	-
\$10,000	\$2900	\$2200	\$1150	\$850	\$750	\$600	\$425	\$425	\$350	\$350	-	-
\$5,000	\$1400	\$1000	\$675	\$575	\$425	\$350	\$300	\$275	-	-	-	-
\$3,000	\$825	\$500	\$400	\$325	\$300	\$250	\$200	\$200	-	-	-	-
\$2,000	\$550	\$320	\$240	\$210	\$190	\$170	\$160	\$160	-	-	-	-
\$1,000	\$260	\$190	\$140	\$105	\$85	\$80	\$70	\$70	-	-	-	-
\$750	\$225	\$165	\$130	\$100	\$70	\$60	-	-	-	-	-	-
\$500	\$140	\$110	\$80	\$60	\$60	\$50	-	-	-	-	-	-
\$400	\$105	\$80	\$70	\$50	\$50	\$45	-	-	-	-	-	-
\$300	\$90	\$60	\$45	\$40	\$35	\$30	-	-	-	-	-	-
\$80	\$35	\$20	\$15	\$10	-	-	-	-	-	-	-	-



Ride Every Stride Inc.
*Individuality
at its finest.*

*Your leading provider
of custom equestrian
products & corporate
branded merchandise.*

- Stable Accessories
- Custom Horse Blankets
- Engraved Products
- VIP Event Material
- Branding & Marketing
- Custom Apparel
- Promotional Products
- Horse Show Prizes

rideeverystride.com

TRYON SUMMER 1 USEF B

REV 5/26/21

INTERNATIONAL STADIUM THURSDAY	INTERNATIONAL STADIUM FRIDAY	INTERNATIONAL STADIUM SATURDAY	INTERNATIONAL STADIUM SUNDAY
FLATWORK 8:30AM-12:30PM	8:30 AM 901 \$5000 Welcome Stakes 1.35m Table II 2 a/b 809 1.20m Jumper II2b 751 1.20m Jr/Am Jumper II2b 813 1.30m Jumper II2b 763 1.30m Jr/Am Jumper II2b 767 1.40m Jr/Am Jumper II2b 773 DJS 6yr Old II2b 776 DJS 7yr Old II2b 711 1.10m Jumper II2b 734 1.10 Ch/Adult Jumper II2b 714 1.15m Jumper II2b	8:30 AM 810 1.20m Jumper II21 752 1.20m Jr/Am Jumper II21 814 1.30m Jumper II21 764 1.30m Jr/Am Jumper II21 768 1.40m Jr/Am Jumper II21 774 DJS 6yr Old II2b 777 DJS 7yr Old II2b 712 1.10m Jumper II2b 735 1.10 Ch/Adult Jumper II2b 713 1.10m Jumper II21 715 1.15m Jumper II2b 746 1.15 Non Pro II2b 747 1.15m Non Pro II2b	8:00 AM 811 1.20m Jumper Stakes II2b 815 1.30m Jumper Stakes II2b Not before 10AM 902 \$25,000 Tryon Summer I Grand Prix Table II 2 A 775 DJS 6yr Old II2b 778 DJS 7yr Old II2b 753 \$2,000 1.20m Jr/Am Jumper Classic II2a-b 765 \$2,000 1.30m Jr/Am Classic II2a-b 769 \$2,000 1.40m Jr/Am Classic II2a-b 737 \$2000 1.10 Ch/Adult II2b 748 1.15 Non Pro II21 716 1.15m Jumper II21
CARTER BROWN RING 1 THURSDAY	CARTER BROWN RING 1 FRIDAY	CARTER BROWN RING 1 SATURDAY	CARTER BROWN RING 1 SUNDAY
Back number warm-ups 9am - 4:30pm	8:30 AM 248,249 USHJA Hunter 2' 250 USHJA Hunter 2' u/s 251,252 USHJA Hunter 2'3 253 USHJA Hunter 2'3 u/s 522 12-14 Equitation 2'9 523 12-14 Eq Flat 520 11-under Eq 521 11-under Eq Flat 485,486 School Pony 2'9" *BR 487,488 School Pony 2'6 *BR 489,490 School Pony 2' *BR	8:30 AM 514 WIHS Pony (s-m-l) open card 196,197 Pony Hunter 200 Pony Hunter u/s 211,212 Green Pony 215 Green u/s 508 NCHJA Pony Medal 266,267 Childs Pony 331,332 Short Stirrup 336,337 Long Stirrup 316,317 Foothills Ch/Adult 2' 320 Foothills Ch/Adult 2' u/s 351,352,353 Opp Walk Trot 357,358,359 Opp Walk Trot Canter 341,342 Cross-rails 346,347 Adult Cross-rails	8:45 AM 354,355,356 Opp Walk Trot 360,361,362 Opp Walk Trot Canter 343,344 Cross-rails 348,349 Ch/Adult Cross-rails 345 Cross-rails u/s 350 Ch/Adult Cross-rails u/s 505 M/Sterling USEF Pony (open card) 198,199 Pony Hunter 35 \$500 Pony Hunter Classic 213,214 Green Pony 36 \$500 Green Pony Classic 270 Child Pony u/s 268,269 Childs Pony Hunter 70 Child Pony Challenge 335 Short Stirrup u/s 333,334 Short Stirrup 73 S. Stirrup Hunter Challenge 340 Long Stirrup u/s 338,339 Long Stirrup 74 L. Stirrup Hunter Challenge 318,319 Foothills Ch/Adult 2'
JARRETT SCHMID RING 2 THURSDAY	JARRETT SCHMID RING 2 FRIDAY	JARRETT SCHMID RING 2 SATURDAY	JARRETT SCHMID RING 2 SUNDAY
Back number warm-ups 8:30am - 4:30pm	8:00 AM 254,255 USHJA Hunter 2'6 256 USHJA Hunter 2'6 u/s 301,302 Baby Green Hunter 305 Baby Green u/s 257,258 USHJA Hunter 2'9 259 USHJA Hunter 2'9 u/s 260,261 USHJA Hunter 3' 262 USHJA Hunter 3'u/s 370,371 Take 2 Tbred Hunter 372 Take 2 u/s 483,484 Modified Adult 2'9" *BR 528 Adult Eq Flat 526,527 Adult Equitation 3'	8:00 AM 303,304 Baby Green Hunter 502 Ariat Adult Medal 510 Bryan Jones Medal 221,222 Adult Am 326,327 Pre-Adult Hunter 330 Pre-Adult Hunter u/s 321,322 Pre-Child Hunter 325 Pre-Child Hunter u/s 306,307 Foothills Hunter 2'6 308 Foothills 2'6 u/s	8:00 AM 533 NHS THIS Adult Medal 225 Adult Am u/s 223,224 Adult Am 40 \$500 Adult Am Classic 529 Tryon Adult Medal 2'6 328,329 Pre-Adult Hunter 71 Pre-Adult Hunter Challenge 530 Tryon Child Medal 2'6 323,324 Pre-Child Hunter 72 Pre-Child Hunter Challenge 309,310 Foothills Hunter 2'9 311 Foothills Hunter 2'9 u/s
GORDON WRIGHT RING 3 THURSDAY	GORDON WRIGHT RING 3 FRIDAY	GORDON WRIGHT RING 3 SATURDAY	GORDON WRIGHT RING 3 SUNDAY
Back number warm-ups 8:30am - 4pm	8:00 AM 700 .80m Jumper II 701 .80m Jumper II 704 .90m Jumper II 720 .90m Jumper non-pro II2b 705 .90m Jumper II 708 1.0m Jumper II 717 Take 2 T-bred 1.0m II2b 770 DJS 5yr Old II	8:00 AM 709 1.0m Jumper II 726 1.0M Ch/Adult Jumper II2b 727 1.0M Ch/Adult Jumper II2b 718 Take 2 T-bred 1.0m II2b 702 .80m Jumper II 706 .90m Jumper II 721 .90m Jumper non-pro II21 771 DJS 5yr Old II 723 Pony Jumper II2b 724 Pony Jumper II2b	7:45 AM 531 USHJA Jumping Medal 3'3 515 WIHS Jumper Phase 506 Platinum Performance USEF Talent Search 2* 736 1.10 Ch/Adult Jumper II21 728 1.0M Ch/Adult Jumper II21 729 1.0M Ch/Adult Jumper Stakes 2b 710 1.0m Jumper II 772 DJS 5yr Old II 703 .80m Jumper II2b 722 .90m Jumper non-pro II2b 725 Pony Jumper II2b 719 Take 2 T-bred 1.0m II2b
REYNOLDS FAMILY RING 4 THURSDAY	REYNOLDS FAMILY RING 4 FRIDAY	REYNOLDS FAMILY RING 4 SATURDAY	REYNOLDS FAMILY RING 4 SUNDAY
Back number warm-ups 9am - 4:30pm	8:00AM 98 Conf Model 280 Open Hunter *BR 131,132 Green Hunter 3'6" 135 Green Hunter 3'6 u/s 126,127 Green Hunter 3'9 130 Green Hunter 3'9 u/s 99,100 Conf Hunter 3'9 103 Conf Hunter u/s 141,142 Green Hunter 3' 145 Green Hunter 3' u/s 136,137 Green Hunter 3'3 140 Green Hunter 3'3 u/s 121,122 Perf Hunter 3'3 125 Performance 3'3 u/s 116,117 Perf Hunter 3'6 120 Performance 3'6 u/s 111,112 High Perform. Hunter** 115 High Performance u/s 525 15-17 Eq Flat 524 15-17 Equitation 3'6 507 EJ Haun 277,278 Young Hunter 3'3 7&Und 279 Young Htr 3'3 7&Und U/S 274,275 Young Hunter 3' 6&Und 276 Young Htr 3' 6&Und U/S 271,272 Young Hunter 2'9 5&Und 273 Young Htr 2'9 5&Und U/S 481,482 Modified Am 3'3 *BR 493,494 Modified Jr 3'3" *BR 491,492 Modified Chld 2'9 *BR	8:00AM 101 Conf. Hunter 3'9 133 Green Hunter 3'6" 128 Green Hunter 3'9 143 Green Hunter 3' 138 Green Hunter 3'3 123 Performance 3'3" 118 Performance Hunter 3'6 113 High Perf. Hunter 156,157 Am/O Hunter 3'3 146,147 Am/O Hunter 3'6 516 WIHS Hunter (open card) 166,167 Junior Hunter 3'6 186,187 Junior Hunter 3'3 532 Hamel Foundation NHS 3'3 509 NCHJA Child Medal 501 THIS Children's Medal 236,237 Childrens Hunter	8:30 AM 160 Am/Owner 3'3 u/s 158 Am/Owner Hunter 3'3 150 Am/Owner 3'6 u/s 148 Am/Owner 3'6 504 USEF Hunter Seat Medal 500 ASPCA Maclay 170 Junior Hunter 3'6 u/s 168 Junior Hunter 3'6" 190 Junior Hunter 3'3 u/s 188 Junior Hunter 3'3 503 SCHJA Governors Cup 240 Childrens Hunter u/s 238,239 Childrens Hunter 39 \$500 Ch Hunter Classic 312,313 Foothills Hunter 3' 314 Foothills Hunter 3' u/s

TRYON SUMMER 2 USEF B

REV 5-26-21

TRYON STADIUM THURSDAY	TRYON STADIUM FRIDAY	TRYON STADIUM SATURDAY	TRYON STADIUM SUNDAY
FLATWORK 8:30AM-12:30PM	8:30 AM 901 \$5000 Welcome Stakes 1.35M Table II 2 a/b 809 1.20m Jumper II2b 751 1.20m Jr/Am Jumper II2b 813 1.30m Jumper II2b 763 1.30m Jr/Am Jumper II2b 767 1.40m Jr/Am Jumper II2b 773 DJS 6yr Old II2b 776 DJS 7yr Old II2b 711 1.10m Jumper II2b 734 1.10 Ch/Adult Jumper II2b 714 1.15m Jumper II2b	8:30 AM 810 1.20m Jumper II21 752 1.20m Jr/Am Jumper II21 814 1.30m Jumper II21 764 1.30m Jr/Am Jumper II21 768 1.40m Jr/Am Jumper II21 774 DJS 6yr Old II2b 777 DJS 7yr Old II2b 712 1.10m Jumper II2b 735 1.10 Ch/Adult Jumper II2b 713 1.10m Jumper II21 715 1.15m Jumper II2b 746 1.15 Non Pro II2b 747 1.15m Non Pro II2b	8:00 AM 811 1.20m Jumper Stakes II2b 815 1.30m Jumper Stakes II2b Not before 10AM 902 \$25,000 Tryon Summer I Grand Prix Table II 2 A 775 DJS 6yr Old II2b 778 DJS 7yr Old II2b 753 \$2,000 1.20m Jr/Am Jumper Classic II2a-b 765 \$2,000 1.30m Jr/Am Classic II2a-b 769 \$2,000 1.40m Jr/Am Classic II2a-b 737 \$2000 1.10 Ch/Adult II2b 748 1.15 Non Pro II21 716 1.15m Jumper II21
CARTER BROWN RING 1 THURSDAY	CARTER BROWN RING 1 FRIDAY	CARTER BROWN RING 1 SATURDAY	CARTER BROWN RING 1 SUNDAY
Back number warm-ups 9am - 4:30pm	8:30 AM 248,249 USHJA Hunter 2' 250 USHJA Hunter 2' u/s 251,252 USHJA Hunter 2'3 253 USHJA Hunter 2'3 u/s 522 12-14 Equitation 2'9 523 12-14 Eq Flat 520 11-under Eq 521 11-under Eq Flat 485,486 School Pony 2'9" *BR 487,488 School Pony 2'6" *BR 489,490 School Pony 2' *BR	After Hunter Derby 514 WIHS Pony (s-m-l) open card 196,197 Pony Hunter 200 Pony Hunter u/s 211,212 Green Pony 215 Green u/s 508 NCHJA Pony Medal 266,267 Childs Pony 331,332 Short Stirrup 336,337 Long Stirrup 316,317 Foothills Ch/Adult 2' 320 Foothills Ch/Adult 2' u/s 351,352,353 Opp Walk Trot 357,358,359 Opp Walk Trot Canter 341,342 Cross-rails 346,347 Adult Cross-rails	8:45 AM 354,355,356 Opp Walk Trot 360,361,362 Opp Walk Trot Canter 343,344 Cross-rails 348,349 Ch/Adult Cross-rails 345 Cross-rails u/s 350 Ch/Adult Cross-rails u/s 505 M/Sterling USEF Pony (open card) 198 Pony Hunter 35 \$500 Pony Hunter Classic 213 Green Pony 36 \$500 Green Pony Classic 270 Child Pony u/s 268,269 Childs Pony Hunter 70 Child Pony Challenge 335 Short Stirrup u/s 333,334 Short Stirrup 73 S. Stirrup Hunter Challenge 340 Long Stirrup u/s 338,339 Long Stirrup 74 L. Stirrup Hunter Challenge 318,319 Foothills Ch/Adult 2'
JARRETT SCHMID RING 2 THURSDAY	JARRETT SCHMID RING 2 FRIDAY	JARRETT SCHMID RING 2 SATURDAY	JARRETT SCHMID RING 2 SUNDAY
Back number warm-ups 8:30am - 4:30pm	8:00 AM 254,255 USHJA Hunter 2'6 256 USHJA Hunter 2'6 u/s 301,302 Baby Green Hunter 305 Baby Green u/s 257,258 USHJA Hunter 2'9 259 USHJA Hunter 2'9 u/s 260,261 USHJA Hunter 3' 262 USHJA Hunter 3'u/s 370,371 Take 2 Tbred Hunter 372 Take 2 u/s 483,484 Modified Adult 2'9" *BR 528 Adult Eq Flat 526,527 Adult Equitation 3'	8:00 AM 303,304 Baby Green Hunter 502 Ariat Adult Medal 510 Bryan Jones Medal 221,222 Adult Am 326,327 Pre-Adult Hunter 330 Pre-Adult Hunter u/s 321,322 Pre-Child Hunter 325 Pre-Child Hunter u/s 306,307 Foothills Hunter 2'6 308 Foothills 2'6 u/s	8:00 AM 533 NHS THIS Adult Medal 225 Adult Am u/s 223,224 Adult Am 40 \$500 Adult Am Classic 529 Tryon Adult Medal 2'6 328,329 Pre-Adult Hunter 71 Pre-Adult Hunter Challenge 530 Tryon Child Medal 2'6 323,324 Pre-Child Hunter 72 Pre-Child Hunter Challenge 309,310 Foothills Hunter 2'9 311 Foothills Hunter 2'9 u/s
GORDON WRIGHT RING 3 THURSDAY	GORDON WRIGHT RING 3 FRIDAY	GORDON WRIGHT RING 3 SATURDAY	GORDON WRIGHT RING 3 SUNDAY
Back number warm-ups 8:30am - 4pm	8:00 AM 700 .80m Jumper II 701 .80m Jumper II 704 .90m Jumper II 720 .90m Jumper non-pro II2b 705 .90m Jumper II 708 1.0m Jumper II 717 Take 2 T-bred 1.0m II2b 770 DJS 5yr Old II	8:00 AM 709 1.0m Jumper II 726 1.0M Ch/Adult Jumper II2b 727 1.0M Ch/Adult Jumper II2b 718 Take 2 T-bred 1.0m II2b 702 .80m Jumper II 706 .90m Jumper II 721 .90m Jumper non-pro II21 771 DJS 5yr Old II 723 Pony Jumper II2b 724 Pony Jumper II2b	7:45 AM 531 USHJA Jumping Medal 3'3 515 WIHS Jumper Phase 506 Platinum Performance USEF Talent Search 2* 736 1.10 Ch/Adult Jumper II21 728 1.0M Ch/Adult Jumper II21 729 1.0M Ch/Adult Jumper Stakes 2b 710 1.0m Jumper II 772 DJS 5yr Old II 703 .80m Jumper II2b 722 .90m Jumper non-pro II2b 725 Pony Jumper II2b 719 Take 2 T-bred 1.0m II2b
REYNOLDS FAMILY RING 4 THURSDAY	REYNOLDS FAMILY RING 4 FRIDAY	REYNOLDS FAMILY RING 4 SATURDAY	REYNOLDS FAMILY RING 4 SUNDAY
Back number warm-ups 9am - 4:30pm	8:00AM 98 Conf Model 280 Open Hunter *BR 131,132 Green Hunter 3'6" 135 Green Hunter 3'6 u/s 126,127 Green Hunter 3'9 130 Green Hunter 3'9 u/s 99,100 Conf Hunter 3'9 103 Conf Hunter u/s 141,142 Green Hunter 3' 145 Green Hunter 3' u/s 136,137 Green Hunter 3'3 140 Green Hunter 3'3 u/s 121,122 Perf Hunter 3'3 125 Performance 3'3 u/s 116,117 Perf Hunter 3'6 120 Performance 3'6 u/s 111,112 High Perform. Hunter** 115 High Performance u/s 525 15-17 Eq Flat 524 15-17 Equitation 3'6 507 EJ Haun 277,278 Young Hunter 3'3 7&Und 279 Young Htr 3'3 7&Und U/S 274,275 Young Hunter 3' 6&Und 276 Young Htr 3' 6&Und U/S 271,272 Young Hunter 2'9 5&Und	8:00AM 25 \$2,500 USHJA National Hunter Derby 101 Conf. Hunter 3'9 133 Green Hunter 3'6" 128 Green Hunter 3'9 143 Green Hunter 3' 138 Green Hunter 3'3 123 Performance 3'3" 118 Performance Hunter 3'6 113 High Perf. Hunter 156,157 Am/O Hunter 3'3 146,147 Am/O Hunter 3'6 516 WIHS Hunter (open card) 166,167 Junior Hunter 3'6 186,187 Junior Hunter 3'3 532 Hamel Foundation NHS 3'3 509 NCHJA Child Medal 501 THIS Children's Medal 236,237 Childrens Hunter	8:30 AM 160 Am/Owner 3'3 u/s 158 Am/Owner Hunter 3'3 150 Am/Owner 3'6 u/s 148 Am/Owner 3'6 504 USEF Hunter Seat Medal 500 ASPCA Maclay 170 Junior Hunter 3'6 u/s 168 Junior Hunter 3'6" 190 Junior Hunter 3'3 u/s 188 Junior Hunter 3'3 503 SCHJA Governors Cup 240 Childrens Hunter u/s 238,239 Childrens Hunter 39 \$500 Ch Hunter Classic 312,313 Foothills Hunter 3' 314 Foothills Hunter 3' u/s

TRYON SUMMER 3 CSI2* USEF AA

5/28/21

TUESDAY	TRYON STADIUM WEDNESDAY	TRYON STADIUM THURSDAY	TRYON STADIUM FRIDAY	TRYON STADIUM SATURDAY	TRYON STADIUM SUNDAY
CLOSED	8:00AM 821 1.40m Jumper II2b 813 1.30m Jumper II2b 817 1.35m Jumper II2b 1:30PM \$10,000 Power/Speed 1.40m Stakes FEI art 274.1.5.3	8:30AM 2 \$37,000 Welcome Stakes 1.45m FEI art 238.2.2 822 1.40m Jumper II21 814 1.30m Jumper II21 818 1.35m Jumper II21 771 DJS 5yr Old II 775 DJS 6yr Old II2b 779 DJS 7yr Old II2b	8:00AM 3 \$6,000 Speed Stakes 1.40M FEI Art 238.2.1 823 1.40m Jumper Stakes II2b 815 1.30m Jumper Stakes II2b 819 1.35m Jumper II2b 767 1.40m Jr/Am Jumper II2b 763 1.30m Jr/Am Jumper II2b	8:30AM 768 1.40m Jr/Am Jumper II21 764 1.30m Jr/Am Jumper II21 760 1.20m Am Jumper II21 756 1.20m Junior II21 8:00PM 4 \$73,000 CSI 2* 1.45m Grand Prix FEI art 238.2.2	8:00AM 769 \$10,000 1.40m Jr/Am Classic II2a/b 401 Leadline 902 \$25,000 Sunday Classic Table II2a (Am Standard) 765 \$5,000 1.30m Jr/Am Classic II2b 761 \$3,000 1.20m Am Jumper Classic II2b
	FEI STABLING CLOSES AT 7:30AM FEI JOG AT 8:00AM				
TUESDAY	INTERNATIONAL STADIUM WEDNESDAY	INTERNATIONAL STADIUM THURSDAY	INTERNATIONAL STADIUM FRIDAY	INTERNATIONAL STADIUM SATURDAY	INTERNATIONAL STADIUM SUNDAY
	8:00AM 714 1.15m Jumper II2b 809 1.20m Jumper II2b 770 DJS 5yr Old II 774 DJS 6yr Old II2b 778 DJS 7yr Old II2b	8:00AM 712 1.10m Jumper II2b 715 1.15m Jumper II2b 810 1.20m Jumper II21	8:00AM 811 1.20m Jumper Stakes II2b 772 DJS 5yr Old II 776 DJS 6yr Old II2b 780 DJS 7yr Old II2b 759 1.20m Am Jumper II2b 755 1.20 Junior Jumper II2b	8:00AM 735 1.10 Adult Jumper II2b 741 1.10 Child's Jumper II2b 747 1.15m Non Pro II2b	8:00AM 757 \$3,000 Junior Jumper Classic II2b 736 1.10 Adult Jumper II21 742 1.10 Child's Jumper II21 737 \$2000 1.10 Adult Jumper Classic II2b 743 \$2000 1.10 Children's Jumper Classic II2b 748 1.15 Non Pro II2b
TUESDAY	CARTER BROWN RING 1 WEDNESDAY	CARTER BROWN RING 1 THURSDAY	CARTER BROWN RING 1 FRIDAY	CARTER BROWN RING 1 SATURDAY	CARTER BROWN RING 1 SUNDAY
Closed	Back number warm-ups 9am - 4:30pm	To begin following EQ in Ring 3 248,249 USHJA Hunter 2' u/s 250 USHJA Hunter 2' u/s 251,252 USHJA Hunter 2'3 u/s 253 USHJA Hunter 2'3 u/s 485,486 Schooling Pony 2'9" 487,488 Schooling Pony 2'6" 489,490 Schooling Pony 2'	8:30AM 388 Open Hunter 514 WIHS Pony *open card 288 Open Hunter 206,207 Large Pony 210 Large Pony u/s 201,202 Medium Pony 205 Medium Pony u/s 196,197 Small Pony 200 Small Pony u/s 211,212 Sm/Medium Green 215 Sm/Med Green u/s 216,217 Large Green Pony 220 Large Green Pony u/s	8:30AM 505 M/Sterling USEF Pony *open card 208,209 Large Pony 53 Large Pony Classic 203,204 Medium Pony 52 Med Pony Classic 198,199 Small Pony 51 Small Pony Classic 213,214 Sm/Medium Green 218,219 Large Green Pony 54 Green Pony Classic 266,267 Childs Pony 270 Child Pony u/s 331,332 Short Stirrup 336,337 Long Stirrup 316,317 Foothills Ch/Adult 2' 320 Foothills Ch/Adult 2' u/s 351,352,353 Walk Trot 357,358,359 Walk Trot Canter 341,342 Cross-rails 346,347 Ch/Adult Cross-rails	8:30AM 354,355,356 Walk Trot 360,361,362 Walk Trot Canter 345 Cross-rails u/s 350 Adult Cross-rails u/s 343,344 Cross-rails 348,349 Ch/Adult Cross-rails 268,269 Childs Pony Hunter 70 Child Pony Challenge 335 Short Stirrup u/s 333,334 Short Stirrup 73 S. Stirrup Hunter Challenge 340 Long Stirrup u/s 338,339 Long Stirrup 74 L. Stirrup Hunter Challenge 318,319 Foothills Ch/Adult 2'
TUESDAY	JARRETT SCHMID RING 2 WEDNESDAY	JARRETT SCHMID RING 2 THURSDAY	JARRETT SCHMID RING 2 FRIDAY	JARRETT SCHMID RING 2 SATURDAY	JARRETT SCHMID RING 2 SUNDAY
Back number warm-ups 9am - 4:30pm	8:30 AM 284 Open Hunter BR* 306,307 Foothills Hunter 2'6" 301,302 Baby Green Hunter 308 Foothills 2'6 u/s 305 Baby Green u/s 309,310 Foothills Hunter 2'9" 311 Foothills Hunter 2'9 u/s 312,313 Foothills Hunter 3' 314 Foothills Hunter 3' u/s 370,371 Take 2 Tbred Hunter 372 Take 2 u/s 121,122 Perf Hunter 3'3	8:00 AM 285 Open Hunter BR* 254,255 USHJA Hunter 2'6" 303,304 Baby Green Hunter 256 USHJA Hunter 2'6 u/s 257,258 USHJA Hunter 2'9" 259 USHJA Hunter 2'9 u/s 260,261 USHJA Hunter 3' 262 USHJA Hunter 3'u/s	9:00 AM 483,484 Modified Adult 2'9" 528 Adult Eq Flat 526,527 Adult Equitation 3' 533 NHS THIS Adult Medal 503 SCHJA Governors Cup 501 THIS Children's Medal 522 12-14 Equitation 2'9" 523 12-14 Eq Flat 520 11-under Eq 2'3 521 11-under Eq Flat	8:00 AM 500 ASPCA Maclay 504 USEF Pessoa Medal 502 ARIAT Adult Medal 231,232 Adult Am 50+ 226,227 Adult Am 36-49 221,222 Adult Am 18-35 529 Tryon Adult Medal 2'6" 326,327 Pre-Adult Hunter 330 Pre-Adult Hunter u/s 530 Tryon Child Medal 2'6" 321,322 Pre-Child Hunter 325 Pre-Child Hunter u/s	8:00 AM 235 Adult Am 50+ u/s 233,234 Adult Am 50+ 230 Adult Am 36-49 u/s 228,229 Adult Am 36-49 62 \$500 Adult 36+ Classic 225 Adult Am 18-35 u/s 223,224 Adult Am 18-35 61 \$500 Adult 18-35 Classic 328,329 Pre-Adult Hunter 71 Pre-Adult Hunter Challenge 323,324 Pre-Child Hunter 72 Pre-Child Hunter Challenge
RING 3 TUESDAY	GORDON WRIGHT RING 3 WEDNESDAY	GORDON WRIGHT RING 3 THURSDAY	GORDON WRIGHT RING 3 FRIDAY	GORDON WRIGHT RING 3 SATURDAY	GORDON WRIGHT RING 3 SUNDAY
Back number warm-ups 9am - 4pm	8:30 AM 711 1.10m Jumper II2b 700 .80m Jumper II 704 .90m Jumper II 708 1.0m Jumper II 717 Take 2 T-bred 1.0m II2b	7:45 AM 531 EMO USHJA 3'3 Medal 515 WIHS Jumper Phase 506 Platinum Performance USEF Talent Search 2* Not Before 9AM 701 .80m Jumper II 705 .90m Jumper II 709 1.0m Jumper II 718 Take 2 T-bred 1.0m II2b	8:30 AM 713 1.10m Jumper II21 716 1.15m Jumper II21 702 .80m Jumper II 706 .90m Jumper II 710 1.0m Jumper II 719 Take 2 T-bred 1.0m II2b 734 1.10 Adult Jumper II2b 740 1.10 Child's Jumper II2b 746 1.15 Non Pro II2b	8:00 AM 726 1.0M Adult Jumper II2b 730 1.0M Child's Jumper II2b 727 1.0M Adult Jumper II2b 731 1.0M Child's Jumper II2b 703 .80m Jumper II2b 720 .90m Jumper non-pro II2b 721 .90m Jumper non-pro II21 723 Pony Jumper II2b 724 Pony Jumper II2b	8:00 AM 728 1.0M Adult Jumper II21 732 1.0M Child's Jumper II21 729 1.0M Adult Jumper Stakes 2b 733 1.0M Child's Jumper Stakes 2b 722 .90m Jumper non-pro II2b 725 Pony Jumper II2b
RING 4 TUESDAY	REYNOLDS FAMILY RING 4 WEDNESDAY	REYNOLDS FAMILY RING 4 THURSDAY	REYNOLDS FAMILY RING 4 FRIDAY	REYNOLDS FAMILY RING 4 SATURDAY	REYNOLDS FAMILY RING 4 SUNDAY
Back number warm-ups 9am - 4:30pm	8:30 AM 98 High Perf Conf Model 104 Green Conf Model 280 Open Hunter *BR 131,132 Green Hunter 3'6" 135 Green Hunter 3'6 u/s 126,127 Green Hunter 3'9" 130 Green Hunter 3'9 u/s 99,100 High Perf Conf 3'9" 103 High Perf Conf u/s 105,106 Green Conf 3'6" 109 Green Conf u/s 111,112 High Perf. Hunter 115 High Perf. Hunter u/s 141,142 Green Hunter 3' 145 Green Hunter 3' u/s 136,137 Green Hunter 3'3" 140 Green Hunter 3'3 u/s 116,117 Performance Htr 3'6"	8:30 AM 281 Open Hunter 133,134 Green Hunter 3'6" 128,129 Green Hunter 3'9" 31 3'6/3'9 Green Incentive 101,102 High Perf Conf. 3'9" 107,108 Green Conf Hunter 3'6" 113,114 High Perf. Hunter 143,144 Green Hunter 3' 138,139 Green Hunter 3'3" 30 3'3/3 Green Incentive 120 Performance 3'6 u/s 118,119 Performance Htr 3'6" 125 Performance 3'3 u/s 123,124 Performance Htr 3'3" 493,494 Modified Jr 3'3" BR**	8:00 AM 532 Hamel Foundation NHS 3'3" 525 15-17 Eq Flat 524 15-17 Equitation 3'6" 282 Open Hunter 271,272 Young Hunter 3' 273 Young Hunter 3' u/s 274,275 Young Hunter 3'3" 276 Young Hunter 3'3 u/s 277,278 Young Hunter 3'6" 279 Young Hunter 3'6 u/s 166,167 Small Jr 15- 170 Small Jr 15- u/s 171,172 Small Jr 16-17 175 Small Jr 16-17 u/s 176,177 Large Jr 15- 180 Large Jr 15- u/s 181,182 Large Jr 16-17 185 Large Jr 16-17 u/s 186,187 Junior Htr 15&Und 3'3" 190 Junior Htr 15&Und 3'3 u/s 191,192 Junior Hunter 16-17 3'3" 195 Junior Htr 16-17 3'3 u/s 481,482 Mod Am-O Hunter BR** 491,492 Modified Child	8:00 AM 156,157 Am/O Hunter 18-35 3'3" 161,162 Am/O Hunter 36+ 3'3" 146,147 Am/O Hunter 18-35 3'6" 151,152 Am/O Hunter 36+ 3'6" 516 WIHS Hunter 168,169 Small Jr 15- 173,174 Small Jr 16-17 178,179 Large Jr 15- 183,184 Large Jr 16-17 55 \$1000 Junior Htr Classic 3'6 188,189 Junior Htr 15&Und 3'3" 193,194 Junior Hunter 16-17 3'3" 56 \$1000 Junior Hunter Classic 3'3 236,237 Childrens Hunter 14- 240 Childrens Hunter 14- u/s 241,242 Childrens Hunter 15-17 245 Childrens Hunter 15-17 u/s	8:00 AM 160 Am/Owner 18-35 3'3 u/s 158,159 Am/Owner Htr 18-35 3'3" 165 Am/Owner 36+ 3'3 u/s 163,164 Am/Owner Htr 36+ 3'3" 58 \$1000 Am/Owner Classic 3'3 150 Am/Owner 18-35 3'6 u/s 148,149 Am/Owner 18-35 3'6" 155 Am/Owner 36+ 3'6 u/s 153,154 Am/Owner 36+ 3'6" 57 \$1000 Am/Owner Classic 3'6 238,239 Childrens Hunter 14- 59 \$500 Childs 14- Classic 243,244 Childrens Hunter 15-17 60 \$500 Childs 15-17 Classic

TR&HC TRYON SUMMER 4 CS13* USEF AA

5/29/21

TUESDAY	TRYON STADIUM WEDNESDAY	TRYON STADIUM THURSDAY	TRYON STADIUM FRIDAY	TRYON STADIUM SATURDAY	TRYON STADIUM SUNDAY
CLOSED	8:30AM 1 \$2,000 1.40m Power Speed FEI art 274.1.5.3 2 \$37,000 1.45m Power Speed FEI art 274.1.5.3 821 1.40m Jumper II2b 813 1.30m Jumper II2b 817 1.35m Jumper II2b	8:30AM 3 \$37,000 Welcome Stakes 1.50m FEI art 238.2.2 814 1.30m Jumper II21 818 1.35m Jumper II21	8:00AM 4 \$6,000 Speed Stakes 1.45M FEI Art 238.2.1 823 1.40m Jumper Stakes II2b 815 1.30m Jumper Stakes II2b 819 1.35m Jumper II2b 4PM 27 \$50,000 USHJA International Hunter Derby	8:00AM 28 \$10,000 USHJA Pony Derby 768 1.40m Jr/Am Jumper II21 764 1.30m Jr/Am Jumper II21 760 1.20m Am Jumper II21 8PM 5 \$137,000 CSI 3* Grand Prix FEI art 238.2.2	8:30 AM 769 \$10,000 1.40m Jr/Am Classic II2a/b 401 Leadline 902 \$25,000 Sunday Classic Table II2a (Am Standard) 765 \$5,000 1.30m Jr/Am Classic II2b 761 \$3,000 1.20m Am Jumper Classic II2b
INTERNATIONAL STADIUM TUESDAY	INTERNATIONAL STADIUM WEDNESDAY	INTERNATIONAL STADIUM THURSDAY	INTERNATIONAL STADIUM FRIDAY	INTERNATIONAL STADIUM SATURDAY	INTERNATIONAL STADIUM SUNDAY
	8:00AM 714 1.15m Jumper II2b 809 1.20M Jumper II2b 770 DJS 5yr Old II 774 DJS 6yr Old II2b 778 DJS 7yr Old II2b	8:00AM 712 1.10m Jumper II2b 715 1.15m Jumper II2b 810 1.20m Jumper II21 771 DJS 5yr Old II 775 DJS 6yr Old II2b 779 DJS 7yr Old II2b	8:00AM 811 1.20m Jumper Stakes II2b 767 1.40m Jr/Am Jumper II2b 763 1.30m Jr/Am Jumper II2b 759 1.20m Am Jumper II2b 755 1.20 Junior Jumper II2b 772 DJS 5yr Old II 776 DJS 6yr Old II2b 780 DJS 7yr Old II2b	8:00AM 756 1.20m Junior II21 735 1.10 Adult Jumper II2b 741 1.10 Child's Jumper II2b 736 1.10 Adult Jumper II21 742 1.10 Child's Jumper II21 747 1.15m Non Pro II2b	8:00AM 757 \$3,000 Junior Jumper Classic II2b 737 \$2000 1.10 Adult Jumper Classic II2b 743 \$2000 1.10 Children's Jumper Classic II2b 748 1.15 Non Pro II2b
RING 1 TUESDAY	CARTER BROWN RING 1 WEDNESDAY	CARTER BROWN RING 1 THURSDAY	CARTER BROWN RING 1 FRIDAY	CARTER BROWN RING 1 SATURDAY	CARTER BROWN RING 1 SUNDAY
Back number warm-ups 9am - 4:30pm	8:00AM 285 Open Hunter 306,307 Foothills Hunter 2'6 301,302 Baby Green Hunter 308 Foothills 2'6 u/s 305 Baby Green u/s 309,310 Foothills Hunter 2'9 311 Foothills Hunter 2'9 u/s	To begin following USHJA 3'3 Medal 303,304 Baby Green Hunter 254,255 USHJA Hunter 2'6 256 USHJA Hunter 2'6 u/s 248,249 USHJA Hunter 2' 250 USHJA Hunter 2' u/s 251,252 USHJA Hunter 2'3 253 USHJA Hunter 2'3 u/s 257,258 USHJA Hunter 2'9 259 USHJA Hunter 2'9 u/s 485,486 Schooling Pony 2'9" 487,488 Schooling Pony 2'6 489,490 Schooling Pony 2' 514 WIHS Pony L-M-S *open 505 M/Sterling USEF Pony *open 508 NCHJA Pony	8:30AM 286 Open Hunter 206,207 Large Pony 210 Large Pony u/s 201,202 Medium Pony 205 Medium Pony u/s 196,197 Small Pony 200 Small Pony u/s 211,212 Sm/Medium Green 215 Sm/Med Green u/s 216,217 Large Green Pony 220 Large Green Pony u/s 520 11-under Eq 2'3 521 11-under Eq Flat 522 12-14 Equitation 2'9 523 12-14 Eq Flat 503 SCHJA Governors Cup 501 THIS Children's Medal	8:30AM 351,352,353 Walk Trot 357,358,359 Walk Trot Canter 287 Open Hunter 341,342 Cross-rails 346,347 Ch/Adult Cross-rails 213,214 Sm/Medium Green 218,219 Large Green Pony 54 Green Pony Classic 208,209 Large Pony 53 Large Pony Classic 203,204 Medium Pony 52 Med Pony Classic 198,199 Small Pony 51 Small Pony Classic 266,267 Childs Pony 270 Child Pony u/s 331,332 Short Stirrup 336,337 Long Stirrup 316,317 Foothills Ch/Adult 2' 320 Foothills Ch/Adult 2' u/s	8:30AM 354,355,356 Walk Trot 360,361,362 Walk Trot Canter 345 Cross-rails u/s 350 Ch/Adult Cross-rails u/s 343,344 Cross-rails 348,349 Ch/Adult Cross-rails 268,269 Childs Pony Hunter 70 Child Pony Challenge 335 Short Stirrup u/s 333,334 Short Stirrup 73 S. Stirrup Hunter Challenge 340 Long Stirrup u/s 338,339 Long Stirrup 74 L. Stirrup Hunter Challenge 318,319 Foothills Ch/Adult 2'
RING 2 TUESDAY	JARRETT SCHMID RING 2 WEDNESDAY	JARRETT SCHMID RING 2 THURSDAY	JARRETT SCHMID RING 2 FRIDAY	JARRETT SCHMID RING 2 SATURDAY	JARRETT SCHMID RING 2 SUNDAY
Back number warm-ups 9am - 4:30pm	8:30 AM 284 Open Hunter BR* 141,142 Green Hunter 3' 145 Green Hunter 3' u/s 136,137 Green Hunter 3'3 140 Green Hunter 3'3 u/s 312,313 Foothills Hunter 3' 314 Foothills Hunter 3' u/s 370,371 Take 2 Tbred Hunter 372 Take 2 u/s 121,122 Performance Hunter 3'3	8:00 AM 143,144 Green Hunter 3' 138,139 Green Hunter 3'3 30 3'3 Green Incentive 260,261 USHJA Hunter 3' 262 USHJA Hunter 3' u/s 125 Performance 3'3 u/s 123,124 Performance Hunter 3'3" 120 Performance 3'6 u/s 118,119 Performance Hunter 3'6	8:30 AM 525 15-17 Eq Flat 524 15-17 Equitation 3'6 504 USEF Pessoa Medal 500 ASPCA Maclay 532 Hamel Foundation NHS 3'3" 483,484 Modified Adult 2'9" 528 Adult Eq Flat 526, 527 Adult Equitation 3' 533 NHS THIS Adult Medal 3' 510 Bryan Jones Medal 509 NCHJA Child Medal 271,272 Young Hunter 3' 273 Young Hunter 3' u/s 274,275 Young Hunter 3'3 276 Young Hunter 3'3 u/s 277,278 Young Hunter 3'6 279 Young Hunter 3'6 u/s	8:00 AM 502 ARIAT Adult Medal 231,232 Adult Am 50+ 226,227 Adult Am 36-49 221,222 Adult Am 18-35 529 Tryon Adult Medal 2'6 326,327 Pre-Adult Hunter 330 Pre-Adult Hunter u/s 530 Tryon Child Medal 2'6 321,322 Pre-Child Hunter 325 Pre-Child Hunter u/s	8:00 AM 235 Adult Am 50+ u/s 233,234 Adult Am 50+ 230 Adult Am 36-49 u/s 228,229 Adult Am 36-49 62 \$500 Adult 36+ Classic 225 Adult Am 18-35 u/s 223,224 Adult Am 18-35 61 \$500 Adult 18-35 Classic 328,329 Pre-Adult Hunter 71 Pre-Adult Hunter Challenge 323,324 Pre-Child Hunter 72 Pre-Child Hunter Challenge
RING 3 TUESDAY	GORDON WRIGHT RING 3 WEDNESDAY	GORDON WRIGHT RING 3 THURSDAY	GORDON WRIGHT RING 3 FRIDAY	GORDON WRIGHT RING 3 SATURDAY	GORDON WRIGHT RING 3 SUNDAY
Back number warm-ups 9am - 4pm	8:00 AM 711 1.10m Jumper II2b 700 .80m Jumper II 704 .90m Jumper II 708 1.0m Jumper II 717 Take 2 T-bred 1.0m II2b	7:45 AM 531 USHJA Jumping Medal 3'3 515 WIHS Jumper Phase 506 Platinum Performance USEF Talent Search 2* Not Before 9AM 701 .80m Jumper II 705 .90m Jumper II 709 1.0m Jumper II 718 Take 2 T-bred 1.0m II2b	8:00 AM 713 1.10m Jumper II21 716 1.15m Jumper II21 702 .80m Jumper II 706 .90m Jumper II 710 1.0m Jumper II 719 Take 2 T-bred 1.0m II21 734 1.10 Adult Jumper II2b 740 1.10 Child's Jumper II2b 746 1.15 Non Pro II2b	8:00 AM 726 1.0M Adult Jumper II2b 730 1.0M Child's Jumper II2b 727 1.0M Adult Jumper II2b 731 1.0M Child's Jumper II2b 703 .80m Jumper II2b 720 .90m Jumper non-pro II2b 721 .90m Jumper non-pro II21 723 Pony Jumper II2b 724 Pony Jumper II2b	8:00 AM 728 1.0M Adult Jumper II21 732 1.0M Child's Jumper II21 729 1.0M Adult Jumper Stakes 2b 733 1.0M Child's Jumper Stakes 2b 722 .90m Jumper non-pro II2b 725 Pony Jumper II2b
RING 4 TUESDAY	REYNOLDS FAMILY RING 4 WEDNESDAY	REYNOLDS FAMILY RING 4 THURSDAY	REYNOLDS FAMILY RING 4 FRIDAY	REYNOLDS FAMILY RING 4 SATURDAY	REYNOLDS FAMILY RING 4 SUNDAY
Back number warm-ups 9am - 4:30pm	8:00 AM 98 High Perf Conf Model 104 Green Conf Model 280 Open Hunter *BR 131,132 Green Hunter 3'6 135 Green Hunter 3'6 u/s 126,127 Green Hunter 3'9 130 Green Hunter 3'9 u/s 99,100 High Perf Conf Hunter 3'9 103 High Perf Conf Hunter u/s 105,106 Green Conf Hunter 3'6 109 Green Conf Hunter u/s 111,112 High Perf. Hunter 115 High Perf. Hunter u/s 116,117 Performance Hunter 3'6 507 EJ Haun 516 WIHS Hunter 493,494 Modified Jr 3'3" BR**	8:30 AM 133,134 Green Hunter 3'6 128,129 Green Hunter 3'9 31 3'6/3'9 Green Incentive 101,102 High Perf Conf. HTR 3'9 107,108 Green Conf Hunter 3'6 113,114 High Perf. Hunter 166,167 Small Jr 15- 170 Small Jr 15- u/s 171,172 Small Jr 16-17 175 Small Jr 16-17 u/s 176,177 Large Jr 15- 180 Large Jr 15- u/s 181,182 Large Jr 16-17 185 Large Jr 16-17 u/s 186,187 Jr Hunter 15- 3'3 190 Jr Hunter 15- 3'3 u/s 191,192 Jr Hunter 16-17 3'3 195 Jr Hunter 16-17 3'3 u/s	8:00 AM 26 \$5,000 USHJA National Hunter Derby 168,169 Small Jr 15- 173,174 Small Jr 16-17 178,179 Large Jr 15- 183,184 Large Jr 16-17 55 \$1000 Junior Htr Classic 3'6 188, 189 Jr Hunter 15- 3'3 193, 194 Jr Hunter 16-17 3'3 56 \$1000 Junior Htr Classic 3'3 481,482 Mod Am-O Hunter BR** 491,492 Modified Child	8:00 AM 282 Open Hunter 156,157 Am/O Hunter 18-35 3'3 161,162 Am/O Hunter 36+ 3'3 146,147 Am/O Hunter 18-35 3'6 151,152 Am/O Hunter 36+ 3'6 236,237 Childrens Hunter 14- 240 Childrens Hunter 14- u/s 241,242 Childrens Hunter 15-17 245 Childrens Hunter 15-17 u/s	8:00 AM 160 Am/Owner 18-35 3'3 u/s 158,159 Am/Owner Hunter 18-35 3'3 165 Am/Owner 36+ 3'3 u/s 163,164 Am/Owner Hunter 36+ 3'3 58 \$1000 Am/Owner Classic 3'3 150 Am/Owner 18-35 3'6 u/s 148,149 Am/Owner 18-35 3'6 155 Am/Owner 36+ 3'6 u/s 153,154 Am/Owner 36+ 3'6 57 \$1000 Am/Owner Classic 3'6 238,239 Childrens Hunter 14- 59 \$500 Childs 14- Classic 243,244 Childrens Hunter 15-17 60 \$500 Childs 15-17 Classic

TRYON SUMMER 5 CSI2* USEF AA

6/24/21

TUESDAY	TRYON STADIUM WEDNESDAY	TRYON STADIUM THURSDAY	TRYON STADIUM FRIDAY	TRYON STADIUM SATURDAY	TRYON STADIUM SUNDAY
CLOSED	8:30AM 1 \$10,000 Power/Spd1.40m FEI art 274.1.3	8:30AM 2 \$37,000 Welcome Stakes 1.45m FEI art 238.2.2	8:30AM 3 \$6,000 Speed Stakes 1.40M FEI Art 238.2.1	8:00AM 768 1.40m Jr/Am Jumper II21 764 1.30m Jr/Am Jumper II21 760 1.20m Am Jumper II21 756 1.20m Junior II21	8:30 AM 769 \$10,000 1.40m Jr/Am Classic II2a/b 401 Leadline 5 \$25,000 Sunday Classic Table II2a (Am Standard) 765 \$5,000 1.30m Jr/Am Classic II2b 761 \$3,000 1.20m Am Jumper Classic II2b
FEI STABLING CLOSES AT 12:30PM FEI JOG AT 1PM	821 1.40m Jumper II2b 813 1.30m Jumper II2b 817 1.35m Jumper II2b	822 1.40m Jumper II21 814 1.30m Jumper II21 818 1.35m Jumper II21	823 1.40m Jumper Stakes II2b 815 1.30m Jumper Stakes II2b 819 1.35m Jumper II2b 767 1.40m Jr/Am Jumper II2b	8PM 4 \$73,000 CSI 2* Grand Prix 1.45m FEI art 238.2.2	

INTERNATIONAL TUESDAY	INTERNATIONAL STADIUM WEDNESDAY	INTERNATIONAL STADIUM THURSDAY	INTERNATIONAL STADIUM FRIDAY	INTERNATIONAL STADIUM SATURDAY	INTERNATIONAL STADIUM SUNDAY
	8:00AM 714 1.15m Jumper II2b 809 1.20M Jr Jumper II2b 770 DJS 5yr Old II 774 DJS 6yr Old II2b 778 DJS 7yr Old II2b	8:00AM 712 1.10m Jumper II2b 715 1.15m Jumper II2b 810 1.20m Jumper II21 771 DJS 5yr Old II 775 DJS 6yr Old II2b 779 DJS 7yr Old II2b	8:00AM 811 1.20m Jumper Stakes II2b 763 1.30m Jr/Am Jumper II2b 759 1.20m Am Jumper II2b 755 1.20 Junior Jumper II2b 772 DJS 5yr Old II 776 DJS 6yr Old II2b 780 DJS 7yr Old II2b	8:00AM 735 1.10 Adult Jumper II2b 741 1.10 Child's Jumper II2b 736 1.10 Adult Jumper II21 742 1.10 Child's Jumper II21 747 1.15m Non Pro II2b	8:00AM 757 \$3,000 Junior Jumper Classic II2b 737 \$2000 1.10 Adult Jumper Classic II2b 743 \$2000 1.10 Children's Jumper Classic II2b 748 1.15 Non Pro II2b

RING 1 TUESDAY	CARTER BROWN RING 1 WEDNESDAY	CARTER BROWN RING 1 THURSDAY	CARTER BROWN RING 1 FRIDAY	CARTER BROWN RING 1 SATURDAY	CARTER BROWN RING 1 SUNDAY
Closed		To begin following USHJA 3's Medal 287 Open Hunter 248,249 USHJA Hunter 2' 250 USHJA Hunter 2' u/s 251,252 USHJA Hunter 2'3 253 USHJA Hunter 2'3 u/s 257,258 USHJA Hunter 2'9 259 USHJA Hunter 2'9 u/s 485,486 Schooling Pony 2'9" 487,488 Schooling Pony 2'6 489,490 Schooling Pony 2' 514 WIHS Pony L-M-S *open 505 M/Sterling USEF Pony *open 508 NCHJA Pony	8:30AM 288 Open Hunter 206,207 Large Pony 210 Large Pony u/s 201,202 Medium Pony 205 Medium Pony u/s 196,197 Small Pony 200 Small Pony u/s 211,212 Sm/Medium Green 215 Sm/Med Green u/s 216,217 Large Green Pony 220 Large Green Pony u/s 520 11-under Eq 2'3 521 11-under Eq Flat 522 12-14 Equitation 2'9 523 12-14 Eq Flat 503 SCHJA Governors Cup 501 THIS Children's Medal	8:30AM 208,209 Large Pony 53 Large Pony Classic 203,204 Medium Pony 52 Med Pony Classic 198,199 Small Pony 51 Small Pony Classic 213,214 Sm/Medium Green 218,219 Large Green Pony 54 Green Pony Classic 266,267 Childs Pony 270 Child Pony u/s 331,332 Short Stirrup 336,337 Long Stirrup 316,317 Foothills Ch/Adult 2' 320 Foothills Ch/Adult 2' u/s 351,352,353 Walk Trot 357,358,359 Walk Trot Canter 291 Oppurtunity Open Hunter 341,342 Cross-rails 346,347 Ch/Adult Cross-rails	8:30AM 354,355,356 Walk Trot 360,361,362 Walk Trot Canter 345 Cross-rails u/s 350 Ch/Adult Cross-rails u/s 343,344 Cross-rails 348,349 Ch/Adult Cross-rails 268,269 Childs Pony Hunter 70 Child Pony Challenge 335 Short Stirrup u/s 333,334 Short Stirrup 73 S. Stirrup Hunter Challenge 340 Long Stirrup u/s 338,339 Long Stirrup 74 L. Stirrup Hunter Challenge 318,319 Foothills Ch/Adult 2'

RING 2 TUESDAY	JARRETT SCHMID RING 2 WEDNESDAY	JARRETT SCHMID RING 2 THURSDAY	JARRETT SCHMID RING 2 FRIDAY	JARRETT SCHMID RING 2 SATURDAY	JARRETT SCHMID RING 2 SUNDAY
Back number warm-ups 9am - 4:30pm	8:30 AM 284 Open Hunter BR* 306,307 Foothills Hunter 2'6 301,302 Baby Green Hunter 308 Foothills 2'6 u/s 305 Baby Green u/s 309,310 Foothills Hunter 2'9 311 Foothills Hunter 2'9 u/s 312,313 Foothills Hunter 3' 314 Foothills Hunter 3' u/s 370,371 Take 2 Tbred Hunter 372 Take 2 u/s 121,122 Performance Hunter 3'3	8:00 AM 285 Open Hunter BR* 254,255 USHJA Hunter 2'6 303,304 Baby Green Hunter 256 USHJA Hunter 2'6 u/s 260,261 USHJA Hunter 3' 262 USHJA Hunter 3'u/s 125 Performance 3'3 u/s 123,124 Performance Hunter 3'3" 271,272 Young Hunter 3' 273 Young Hunter 3' u/s 274,275 Young Hunter 3'3 276 Young Hunter 3'3 u/s 277,278 Young Hunter 3'6 279 Young Hunter 3'6 u/s	9:00 AM 525 15-17 Eq Flat 524 15-17 Equitation 3'6 504 USEF Pessoa Medal 500 ASPCA Maclay 532 Hamel Foundation NHS 3'3" 483,484 Modified Adult 2'9" 528 Adult Eq Flat 526, 527 Adult Equitation 3' 513 NHS This Adult Medal 3' 510 Bryan Jones Medal 509 NCHJA Child Medal	8:00 AM 502 ARIAT Adult Medal 286 Open Hunter BR* 231,232 Adult Am 50+ 226,227 Adult Am 36-49 221,222 Adult Am 18-35 529 Tryon Adult Medal 2'6 326,327 Pre-Adult Hunter 330 Pre-Adult Hunter u/s 530 Tryon Child Medal 2'6 321,322 Pre-Child Hunter 325 Pre-Child Hunter u/s	8:00 AM 235 Adult Am 50+ u/s 233,234 Adult Am 50+ 230 Adult Am 36-49 u/s 228,229 Adult Am 36-49 62 \$500 Adult 36+ Classic 225 Adult Am 18-35 u/s 223,224 Adult Am 18-35 61 \$500 Adult 18-35 Classic 328,329 Pre-Adult Hunter 71 Pre-Adult Hunter Challenge 323,324 Pre-Child Hunter 72 Pre-ChildHunter Challenge

RING 3 TUESDAY	GORDON WRIGHT RING 3 WEDNESDAY	GORDON WRIGHT RING 3 THURSDAY	GORDON WRIGHT RING 3 FRIDAY	GORDON WRIGHT RING 3 SATURDAY	GORDON WRIGHT RING 3 SUNDAY
Back number warm-ups 9am - 4pm	8:00 AM 711 1.10m Jumper II2b 700 .80m Jumper II 704 .90m Jumper II 708 1.0m Jumper II 717 Take 2 T-bred 1.0m II2b	7:45 AM 531 USHJA Jumping Medal 3'3 515 WIHS Jumper Phase 506 Platinum Performance USEF Talent Search 2* Not Before 9AM 701 .80m Jumper II 705 .90m Jumper II 709 1.0m Jumper II 718 Take 2 T-bred 1.0m II2b	8:00 AM 713 1.10m Jumper II21 716 1.15m Jumper II21 702 .80m Jumper II 706 .90m Jumper II 710 1.0m Jumper II 719 Take 2 T-bred 1.0m II21 734 1.10 Adult Jumper II2b 740 1.10 Child's Jumper II2b 746 1.15 Non Pro II2b	8:00 AM 726 1.0M Adult Jumper II2b 730 1.0M Child's Jumper II2b 727 1.0M Adult Jumper II2b 731 1.0M Child's Jumper II2b 703 .80m Jumper II2b 720 .90m Jumper non-pro II2b 721 .90m Jumper non-pro II21 723 Pony Jumper II2b 724 Pony Jumper II2b	8:00 AM 728 1.0M Adult Jumper II21 732 1.0M Child's Jumper II21 729 1.0M Adult Jumper Stakes 2b 733 1.0M Child's Jumper Stakes 2b 722 .90m Jumper non-pro II2b 725 Pony Jumper II2b

RING 4 TUESDAY	REYNOLDS FAMILY RING 4 WEDNESDAY	REYNOLDS FAMILY RING 4 THURSDAY	REYNOLDS FAMILY RING 4 FRIDAY	REYNOLDS FAMILY RING 4 SATURDAY	REYNOLDS FAMILY RING 4 SUNDAY
Back number warm-ups 9am - 4:30pm	8:00 AM 98 High Perf Conf Model 104 Green Conf Model 280 Open Hunter *BR 131,132 Green Hunter 3'6 135 Green Hunter 3'6 u/s 126,127 Green Hunter 3'9 130 Green Hunter 3'9 u/s 99,100 High Perf Conf Hunter 3'9 103 High Perf Conf Hunter u/s 105,106 Green Conf Hunter 3'6 109 Green Conf Hunter u/s 111,112 High Perf. Hunter 115 High Perf. Hunter u/s 141,142 Green Hunter 3' 145 Green Hunter 3' u/s 136,137 Green Hunter 3'3 140 Green Hunter 3'3 u/s 116,117 Performance Hunter 3'6	8:30 AM 281 Open Hunter 133,134 Green Hunter 3'6 128,129 Green Hunter 3'9 31 3'6/3'9 Green Incentive 101,102 High Perf Conf. HTR 3'9 107,108 Green Conf Hunter 3'6 113,114 High Perf. Hunter 143,144 Green Hunter 3' 138,139 Green Hunter 3'3 30 3'3/3 Green Incentive 120 Performance 3'6 u/s 118,119 Performance Hunter 3'6 507 EJ Haun 516 WIHS Hunter 493,494 Modified Jr 3'3" BR**	8:00 AM 27 \$10,000 USHJA National Hunter Derby 166,167 Small Jr 15- 170 Small Jr 15- u/s 171,172 Small Jr 16-17 175 Small Jr 16-17 u/s 176,177 Large Jr 15- 180 Large Jr 15- u/s 181,182 Large Jr 16-17 185 Large Jr 16-17 u/s 186,187 Jr Hunter 15- 3'3 190 Jr Hunter 15- 3'3 u/s 191,192 Jr Hunter 16-17 3'3 195 Jr Hunter 16-17 3'3 u/s 481,482 Mod Am-O Hunter BR** 491,492 Modified Child	8:00 AM 282 Open Hunter (Am/O only) 156,157 Am/O Hunter 18-35 3'3 161,162 Am/O Hunter 36+ 3'3 146,147 Am/O Hunter 18-35 3'6 151,152 Am/O Hunter 36+ 3'6 168,169 Small Jr 15- 173,174 Small Jr 16-17 178,179 Large Jr 15- 183,184 Large Jr 16-17 55 \$1000 Junior Htr Classic 3'6 188, 189 Jr Hunter 15- 3'3 193, 194 Jr Hunter 16-17 3'3 56 \$1000 Junior Htr Classic 3'3 283 Open Hunter 236,237 Childrens Hunter 14- 240 Childrens Hunter 14- u/s 241,242 Childrens Hunter 15-17 245 Childrens Hunter 15-17 u/s	8:00 AM 160 Am/Owner 18-35 3'3 u/s 158,159 Am/Owner Hunter 18-35 3'3 165 Am/Owner 36+ 3'3 u/s 163,164 Am/Owner Hunter 36+ 3'3 58 \$1000 Am/Owner Classic 3'3 150 Am/Owner 18-35 3'6 u/s 148,149 Am/Owner 18-35 3'6 155 Am/Owner 36+ 3'6 u/s 153,154 Am/Owner 36+ 3'6 57 \$1000 Am/Owner Classic 3'6 238,239 Childrens Hunter 14- 59 \$500 Childs 14- Classic 243,244 Childrens Hunter 15-17 60 \$500 Childs 15-17 Classic

2021 TRYON SUMMER 6 CSI3* USEF AA

6/9/21

TUESDAY	TRYON STADIUM WEDNESDAY	TRYON STADIUM THURSDAY	TRYON STADIUM FRIDAY	TRYON STADIUM SATURDAY	TRYON STADIUM SUNDAY
CLOSED	8:30AM 1 \$2,000 Power/Speed 1.40m Stakes FEI art 274.1.5.3 2 \$37,000 Power/Speed 1.45m Stakes FEI art 274.1.5.3 821 1.40m Jumper II2b 813 1.30m Jumper II2b 817 1.35m Jumper II2b	8:30AM 3 \$37,000 Welcome Stakes 1.50m FEI art 238.2.2 822*/981 1.40m Jumper II21 * Concurrent with 1.40m Platinum Jumper Champs 971 1.30-1.35m Am Zone Jumper Champs 961 1.30-1.35m Jr Zone Jumper Champs 951 1.20-1.25m Am Zone Jumper Champs 941 1.20-1.25m Jr Zone Jumper Champs 931 1.10-1.15m Ad Zone Jumper Champs 921 1.10-1.15m Child Zone Jumper Champs	8:00AM 982 1.40m Platinum Jumper Champs Team 972 1.30-1.35m Am Zone Jumper Ch Team 962 1.30-1.35m Jr Zone Jumper Ch Team 952 1.20-1.25m Am Zone Jpr Champs Team 942 1.20-1.25m Jr Zone Jumper Ch Team 932 1.10-1.15m Ad Zone Jumper Ch Team 922 1.10-1.15m Child Zone Jumper Ch Team	8:00AM 973 1.30-1.35m Am Zone Jumper Champs 963 1.30-1.35m Jr Zone Jumper Champs 953 1.20-1.25m Amateur Zone Jumper Ch 943 1.20-1.25m Junior Zone Jumper Champs 933 1.10-1.15m Adult Zone Jumper Champs 923 1.10-1.15m Child Zone Jumper Champs 768 1.40m Jr/Am Jumper II21 764 1.30m Jr/Am Jumper II21 8PM 4 \$137,000 CSI 3* 1.50m Grand Prix FEI art 238.2.2	8:30 AM 5 \$36,000 Sunday Classic 1.45 FEI art 238.2.2 10:15 AM 401 Leadline 10:30 AM 902*/983 \$25,000 Grand Prix Table II2A (American Std) (* Concurrent with 1.40m Plat Jumper Individual Champs) 769 \$10,000 1.40m Jr/Am Classic II2a 765 \$5,000 1.30m Jr/Am Classic II2a-b
INTERNATIONAL TUESDAY	INTERNATIONAL STADIUM WEDNESDAY	INTERNATIONAL STADIUM THURSDAY	INTERNATIONAL STADIUM FRIDAY	INTERNATIONAL STADIUM SATURDAY	INTERNATIONAL STADIUM SUNDAY
	8:00AM 711 1.10m Jumper II2b 714 1.15m Jumper II2b 809 1.20m Jumper II2b 770 DJS 5yr Old II 774 DJS 6yr Old II2b 778 DJS 7yr Old II2b Platinum Jumper Champ Entries and Zone Jumper Champ Entries 3:00PM - JOG Followed by, at Legend's Club, 5:30PM Mandatory Rider's Meeting 6:15PM Welcome Party	8:00AM 814 1.30m Jumper II21 818 1.35m Jumper II21 810 1.20m Jumper II21 712 1.10m Jumper II2b 771 DJS 5yr Old II 775 DJS 6yr Old II2b 779 DJS 7yr Old II2b	8:00AM 4 \$6,000 Speed Stakes 1.45M FEI Art 238.2.1 823 1.40m Jumper Stakes II2b 815 1.30m Jumper Stakes II2b 819 1.35m Jumper II2b 811 1.20m Jumper Stakes II2b 772 DJS 5yr Old II 776 DJS 6yr Old II2b 780 DJS 7yr Old II2b 767 1.40m Jr/Am Jumper II2b 763 1.30m Jr/Am Jumper II2b	8:00AM 735 1.10 Adult Jumper II2b 741 1.10 Child's Jumper II2b 736 1.10 Adult Jumper II21 742 1.10 Child's Jumper II21 760 1.20m Am Jumper II21 756 1.20m Junior II21 747 1.15m Non Pro II2b	8:00AM 757 \$3,000 Junior Jumper Classic II2a-b 737 \$2000 1.10 Adult Jumper Classic II2b 743 \$2000 1.10 Children's Jumper Classic II2b 748 1.15 Non Pro II2b
RING 1 TUESDAY	WEDNESDAY	CARTER BROWN RING 1 THURSDAY	CARTER BROWN RING 1 FRIDAY	CARTER BROWN RING 1 SATURDAY	CARTER BROWN RING 1 SUNDAY
Closed		To begin following USHJA 3's Medal 287 Open Hunter 248,249 USHJA Hunter 2' 250 USHJA Hunter 2' u/s 251,252 USHJA Hunter 2'3 253 USHJA Hunter 2'3 u/s 257,258 USHJA Hunter 2'9 259 USHJA Hunter 2'9 u/s 485,486 Schooling Pony 2'9" 487,488 Schooling Pony 2'6 489,490 Schooling Pony 2' 514 WIHS Pony L-M-S *open 505 M/Sterling USEF Pony *open 508 NCHJA Pony	8:30AM 288 Open Hunter 206,207 Large Pony 210 Large Pony u/s 201,202 Medium Pony 205 Medium Pony u/s 196,197 Small Pony 195 Small Pony u/s 211,212 Sm/Medium Green 215 Sm/Med Green u/s 216,217 Large Green Pony 220 Large Green Pony u/s 520 11-under Eq 2'3 521 11-under Eq Flat 522 12-14 Equitation 2'9 523 12-14 Eq Flat 503 SCHJA Governors Cup 501 THIS Children's Medal	8:30AM 208,209 Large Pony 53 Large Pony Classic 203,204 Medium Pony 52 Med Pony Classic 198,199 Small Pony 51 Small Pony Classic 213,214 Sm/Medium Green 218,219 Large Green Pony 54 Green Pony Classic 266,267 Childs Pony 270 Child Pony u/s 331,332 Short Stirrup 336,337 Long Stirrup 316,317 Foothills Ch/Adult 2' 320 Foothills Ch/Adult 2' u/s 351,352,353 Walk Trot 357,358,359 Walk Trot Canter 291 Opportunity Open Hunter 341,342 Cross-rails 346,347 Ch/Adult Cross-rails	8:30AM 354,355,356 Walk Trot 360,361,362 Walk Trot Canter 345 Cross-rails u/s 350 Ch/Adult Cross-rails u/s 343,344 Cross-rails 348,349 Ch/Adult Cross-rails 268,269 Childs Pony Hunter 70 Child Pony Challenge 335 Short Stirrup u/s 333,334 Short Stirrup 73 S. Stirrup Hunter Challenge 340 Long Stirrup u/s 338,339 Long Stirrup 74 L. Stirrup Hunter Challenge 318,319 Foothills Ch/Adult 2'
RING 2 TUESDAY	JARRETT SCHMID RING 2 WEDNESDAY	JARRETT SCHMID RING 2 THURSDAY	JARRETT SCHMID RING 2 FRIDAY	JARRETT SCHMID RING 2 SATURDAY	JARRETT SCHMID RING 2 SUNDAY
Back number warm-ups 9am - 4:30pm	8:30 AM 284 Open Hunter BR* 306,307 Foothills Hunter 2'6 301,302 Baby Green Hunter 308 Foothills 2'6 u/s 305 Baby Green u/s 309,310 Foothills Hunter 2'9 311 Foothills Hunter 2'9 u/s 312,313 Foothills Hunter 3' 314 Foothills Hunter 3' u/s 370,371 Take 2 Tbred Hunter 372 Take 2 u/s 121,122 Performance Hunter 3'3	8:00 AM 285 Open Hunter BR* 254,255 USHJA Hunter 2'6 303,304 Baby Green Hunter 256 USHJA Hunter 2'6 u/s 260,261 USHJA Hunter 3' 262 USHJA Hunter 3'u/s 125 Performance 3'3 u/s 123,124 Performance Hunter 3'3" 271,272 Young Hunter 3' 273 Young Hunter 3' u/s 274,275 Young Hunter 3'3 276 Young Hunter 3'3 u/s 277,278 Young Hunter 3'6 279 Young Hunter 3'6 u/s 493,494 Modified Jr 3'3" BR**	9:00 AM 525 15-17 Eq Flat 524 15-17 Equitation 3'6 504 USEF Pessoa Medal 500 ASPCA Maclay 512 Hamel Foundation NHS 3'3" 483,484 Modified Adult 2'9" 528 Adult Eq Flat 526, 527 Adult Equitation 3' 513 NHS THIS Adult Medal 3' 510 Bryan Jones Medal 509 NCHJA Child Medal	8:00 AM 502 ARIAT Adult Medal 513 NHS THIS Adult Medal 3' 286 Open Hunter BR* 231,232 Adult Am 50+ 226,227 Adult Am 36-49 221,222 Adult Am 18-35 529 Tryon Adult Medal 2'6 326,327 Pre-Adult Hunter 330 Pre-Adult Hunter u/s 530 Tryon Child Medal 2'6 321,322 Pre-Child Hunter 325 Pre-Child Hunter u/s	8:00 AM 533 NHS THIS Adult 235 Adult Am 50+ u/s 233,234 Adult Am 50+ 230 Adult Am 36-49 u/s 228,229 Adult Am 36-49 62 \$500 Adult 36+ Classic 225 Adult Am 18-35 u/s 223,224 Adult Am 18-35 61 \$500 Adult 18-35 Classic 328,329 Pre-Adult Hunter 71 Pre-Adult Hunter Challenge 323,324 Pre-Child Hunter 72 Pre-Child Hunter Challenge
RING 3 TUESDAY	GORDON WRIGHT RING 3 WEDNESDAY	GORDON WRIGHT RING 3 THURSDAY	GORDON WRIGHT RING 3 FRIDAY	GORDON WRIGHT RING 3 SATURDAY	GORDON WRIGHT RING 3 SUNDAY
Back number warm-ups 9am - 4pm	8:00 AM 700 .80m Jumper II 704 .90m Jumper II 708 1.0m Jumper II 717 Take 2 T-bred 1.0m II2b	7:45 AM 511 USHJA Jumping Medal 3'3 515 WIHS Jumper Phase 506 Platinum Performance USEF Talent Search 2* Not Before 9AM 715 1.15m Jumper II2b 701 .80m Jumper II 705 .90m Jumper II 709 1.0m Jumper II 718 Take 2 T-bred 1.0m II2b	8:00 AM 759 1.20m Am Jumper II2b 755 1.20 Junior Jumper II2b 713 1.10m Jumper II21 716 1.15m Jumper II21 702 .80m Jumper II 706 .90m Jumper II 710 1.0m Jumper II 719 Take 2 T-bred 1.0m II21 734 1.10 Adult Jumper II2b 740 1.10 Child's Jumper II2b 746 1.15 Non Pro II2b	8:00 AM 726 1.0M Adult Jumper II2b 730 1.0M Child's Jumper II2b 727 1.0M Adult Jumper II2b 731 1.0M Child's Jumper II2b 703 .80m Jumper II2b 720 .90m Jumper non-pro II2b 721 .90m Jumper non-pro II21 723 Pony Jumper II2b 724 Pony Jumper II2b	8:00 AM 728 1.0M Adult Jumper II21 732 1.0M Child's Jumper II21 729 1.0M Adult Jumper Stakes 2b 733 1.0M Child's Jumper Stakes 2b 722 .90m Jumper non-pro II2b 725 Pony Jumper II2b
RING 4 TUESDAY	REYNOLDS FAMILY RING 4 WEDNESDAY	REYNOLDS FAMILY RING 4 THURSDAY	REYNOLDS FAMILY RING 4 FRIDAY	REYNOLDS FAMILY RING 4 SATURDAY	REYNOLDS FAMILY RING 4 SUNDAY
Back number warm-ups 9am - 4:30pm	8:00 AM 98 High Perf Conf Model 104 Green Conf Model 280 Open Hunter *BR 131,132 Green Hunter 3'6 135 Green Hunter 3'6 u/s 126,127 Green Hunter 3'9 130 Green Hunter 3'9 u/s 99,100 High Perf Conf Hunter 3'9 103 High Perf Conf Hunter u/s 105,106 Green Conf Hunter 3'6 109 Green Conf Hunter u/s 111,112 High Perf. Hunter 115 High Perf. Hunter u/s 141,142 Green Hunter 3' 145 Green Hunter 3' u/s 136,137 Green Hunter 3'3 140 Green Hunter 3'3 u/s 116,117 Performance Hunter 3'6	8:30 AM 281 Open Hunter 133,134 Green Hunter 3'6 128,129 Green Hunter 3'9 31 3'6/3'9 Green Incentive 101,102 High Perf Conf. HTR 3'9 107,108 Green Conf Hunter 3'6 113,114 High Perf. Hunter 143,144 Green Hunter 3' 138,139 Green Hunter 3'3 30 3'3/3 Green Incentive 120 Performance 3'6 u/s 118,119 Performance Hunter 3'6 507 EJ Haun 516 WIHS Hunter	8:00 AM 26 \$5,000 USHJA National Hunter Derby 166,167 Small Jr 15- 170 Small Jr 15- u/s 171,172 Small Jr 16-17 175 Small Jr 16-17 u/s 176,177 Large Jr 15- 180 Large Jr 15- u/s 181,182 Large Jr 16-17 185 Large Jr 16-17 u/s 186,187 Jr Hunter 15- 3'3 190 Jr Hunter 15- 3'3 u/s 191,192 Jr Hunter 16-17 3'3 195 Jr Hunter 16-17 3'3 u/s 481,482 Mod Am-O Hunter BR** 491,492 Modified Child	8:00 AM 282 Open Hunter (Am/O only) 156,157 Am/O Hunter 18-35 3'3 161,162 Am/O Hunter 36+ 3'3 146,147 Am/O Hunter 18-35 3'6 151,152 Am/O Hunter 36+ 3'6 168,169 Small Jr 15- 173,174 Small Jr 16-17 178,179 Large Jr 15- 183,184 Large Jr 16-17 55 \$1000 Junior Htr Classic 3'6 188, 189 Jr Hunter 15- 3'3 193, 194 Jr Hunter 16-17 3'3 56 \$1000 Junior Htr Classic 3'3 283 Open Hunter 236,237 Childrens Hunter 14- 240 Childrens Hunter 14- u/s 241,242 Childrens Hunter 15-17 245 Childrens Hunter 15-17 u/s	8:00 AM 160 Am/Owner 18-35 3'3 u/s 158,159 Am/Owner Hunter 18-35 3'3 165 Am/Owner 36+ 3'3 u/s 163,164 Am/Owner Hunter 36+ 3'3 58 \$1000 Am/Owner Classic 3'3 150 Am/Owner 18-35 3'6 u/s 148,149 Am/Owner 18-35 3'6 155 Am/Owner 36+ 3'6 u/s 153,154 Am/Owner 36+ 3'6 57 \$1000 Am/Owner Classic 3'6 238,239 Childrens Hunter 14- 59 \$500 Childs 14- Classic 243,244 Childrens Hunter 15-17 60 \$500 Childs 15-17 Classic



Nutrena®
What's inside counts.®

EMPOWER®

**Good nutrition is only
half of the story.**



Some horses need more than a high-quality feed to keep them looking and feeling their best. Adding Empower® Digestive Balance Supplement to their regular feed promotes better nutrient absorption, improved overall health, digestive pain and stress relief, and encourages optimal performance. It may just be the advantage you're looking for.

**VISIT [NUTRENAWORLD.COM/EMPOWER-DIGESTIVE-BALANCE](https://www.nutrenaworld.com/empower-digestive-balance)
TO FIND YOUR LOCAL RETAILER.**

USEF RATED AA/A HUNTER SECTIONS - SUMMER 3,4,5,6

All Hunter classes, Classics, and divisions to be held and judged in accordance with USEF and USHJA Zone 3 Rules and Regulations. Hunter sections with less than eight entries may be canceled or combined. Ribbons 1 - 8 unless otherwise noted. Division eligibility requirements are available at www.usef.org.

\$1000 HIGH PERFORMANCE CONFORMATION 3'9"

Model Entry Fee- \$20 Entry Fee- \$200 Division
98- High Performance Conf. Model
99, 100, 101, 102(handy)- \$200 High Performance Conf. Hunter
103- \$200 High Performance Conformation Under Saddle

\$1000 GREEN CONFORMATION 3'6"

Model Entry Fee- \$20 Entry Fee- \$200 Division
104- Green Conformation Model
105, 106, 107, 108(handy) - \$200 Green Conformation Hunter
109- \$200 Green Conformation Hunter Under Saddle

\$2400 COCA-COLA HIGH PERFORMANCE HUNTER 4'-4'6"

Entry Fee- \$270 Division or \$75 per class
111, 112, 113, 114(handy)- \$480 High Performance Hunter 4'
115- \$480 High Performance Hunter Under Saddle

\$800 COCA-COLA PERFORMANCE HUNTER 3'6"

Entry fee- \$190 division or \$55 per class
116, 117, 118, 119(handy)- \$160 Performance Hunter 3'6"
120 \$160 Performance Hunter 3'6" Under Saddle

\$800 COCA-COLA PERFORMANCE HUNTER 3'3"

Entry fee- \$190 division or \$55 per class
121, 122, 123, 124(handy)- \$160 Performance Hunter 3'3"
125- \$160 Performance Hunter 3'3" Under Saddle

\$2000 GREEN HUNTER 3'9"

Entry Fee- \$245 division
126, 127, 128, 129(handy) \$400 Green Hunter 3'9"
130- \$400 Green Hunter 3'9" Under Saddle

\$2000 GREEN HUNTER 3'6"

Entry Fee- \$245 division
131, 132, 133, 134(handy) \$400 Green Hunter 3'6"
135- \$400 Green Hunter 3'6" Under Saddle

\$1000 GREEN HUNTER 3'3"

Entry Fee- \$200 Division
136, 137, 138, 139- \$200 Green Hunter 3'3"
140- \$200 Green Hunter 3'3" Under Saddle

\$1000 GREEN HUNTER 3'

Entry Fee- \$200 Division
141, 142, 143, 144- \$200 Green Hunter 3'
145- \$200 Green Hunter 3' Under Saddle

\$1500 AMATEUR-OWNER HUNTER 18-35 3'6"

Entry Fee- \$240 Division
146, 147, 148, 149(handy)- \$300 Am-Owner Hunter 18-35 3'6"
150 \$300 Am-Owner Hunter 18-35 3'6" Under Saddle

\$1500 AMATEUR-OWNER HUNTER 36 & OVER 3'6"

Entry Fee- \$240 Division
151, 152, 153, 154(handy)- \$300 Am-Owner Hunter 36& O 3'6"
155- \$300 Am-Owner Hunter 36& O 3'6"

\$1500 AMATEUR-OWNER HUNTER 18-35 3'3"

Entry Fee- \$240 Division
156, 157, 158, 159(handy) \$300 Am-Owner Hunter 18-35 3'3"
160- \$300 Am-Owner Hunter 18-35 3'3" Under Saddle

\$1500 AMATEUR-OWNER HUNTER 36 & OVER 3'3"

Entry Fee- \$240 Division
161, 162, 163, 164(handy) \$300 Am-Owner 36&Over 3'3"
165- \$300 Am-Owner 36&Over Under Saddle 3'3"

\$1500 SMALL JUNIOR 15 & UNDER 3'6"

Entry Fee- \$240 Division
166, 167, 168, 169(handy) \$300 Small Junior 15&U
170 \$300 Small Junior 15&U Under Saddle

\$1500 SMALL JUNIOR HUNTER 16-17 3'6"

Entry Fee- \$240 Division
171, 172, 173, 174(handy) \$300 Small Junior 16-17
175 \$300 Small Junior 16-17

\$1500 MAIN STREET INS LARGE JUNIOR HUNTER 15&UNDER 3'6"

Entry Fee- \$240 Division
176, 177, 178, 179(handy)- \$300 Large Junior Hunter 15&U
180 \$300 Large Junior Hunter 15&U Under Saddle

\$1500 MAIN STREET INS LARGE JUNIOR HUNTER 16-17 3'6"

Entry Fee- \$240 Division
181, 182, 183, 184(handy)- \$300 Large Junior Hunter 16-17
185 \$300 Large Junior Hunter 16-17 Under Saddle

\$1500 JUNIOR HUNTER 15 & UNDER 3'3"

Entry Fee- \$240 Division
186, 187, 188, 189(handy)- \$300 Junior Hunter 15 &U 3'3"
190- \$300 Junior Hunter 15 &U 3'3"

\$1500 JUNIOR HUNTER 16-17 3'3"

Entry Fee- \$240 Division
191, 192, 193, 194(handy)- \$300 Junior Hunter 16-17 3'3"
195- \$300 Junior Hunter 16-17 3'3" Under Saddle

\$1000 SMALL PONY HUNTER 2'3"

Entry Fee- \$200 Division
196, 197, 198, 199(handy)- \$200 Small Pony Hunter
200 \$200 Small Pony Hunter Under Saddle

\$1000 MEDIUM PONY HUNTER 2'6"

Entry Fee- \$200 Division
201, 202, 203, 204(handy)- \$200 Medium Pony Hunter
205 \$200 Medium Pony Hunter Under Saddle

\$1000 LARGE PONY HUNTER 2'9"-3'

Entry Fee- \$200 Division
206, 207, 208, 209(handy)- \$200 Large Pony Hunter
210 \$200 Large Pony Hunter Under Saddle

\$800 SM/MED GREEN PONY 2'3"/2'6"

Entry Fee- \$190 Division
211, 212, 213, 214- \$160 Sm/Med Green
215 \$160 Sm/Med Green Pony Under Saddle

\$800 LARGE GREEN PONY 2'9"

Entry Fee- \$190 Division
216, 217, 218, 219- \$160 Large Green Pony
220 \$160 Large Green Pony Under Saddle

SUMMER 3, 4, 5, 6

YOUNG HUNTERS (All weeks)

For eligibility, see HU133. Young Hunter ages must be verified directly with USEF prior to competing (HU133.4)
8 Ribbons per class. Division Entry Fee Required at AA/A Rated shows

5 YEARS AND UNDER - 2'9

Entry Fee: \$100/Division (Summer 3,4,5,6)
Entry Fee: \$45 per class/\$100 Division (Summer 1,2)
271,272- 5 Yrs & Under 2'9
273- 5 Yrs & Under 2'9 Under Saddle

6 YEARS AND UNDER - 3'

Entry Fee: \$100/Division (Summer 3,4,5,6)
Entry Fee: \$45 per class/\$100 Division (Summer 1,2)
274,275- 6 Yrs & Under 3'
276- 6 Yrs & Under 3' Under Saddle

7 YEARS AND UNDER - 3'3

Entry Fee: \$100/Division (Summer 3,4,5,6)
Entry Fee: \$45 per class/\$100 Division (Summer 1,2)
277,278- 7 Yrs & Under 3'3
279- 7 Yrs & Under 3'3 Under Saddle

ZONE 3 ADULT-AMATEUR & CHILDREN'S HUNTERS (ZONE 3 SPECS AVAILABLE AT WWW.USHJA.ORG AND IN SHOW OFFICE)

\$500 M&S ADULT-AMATEUR HUNTER 18-35 3' (RATED C/ZONE 3)

Entry fee- \$185 division or \$45 per class
221,222,223,224 \$100 Adult-Amateur Hunter 18-35
225 \$100 Adult-Amateur Hunter Under Saddle 18-35

\$500 ADULT-AMATEUR HUNTER 36-49 3' (RATED C/ZONE 3)

Entry fee- \$185 division or \$45 per class
226,227,228,229 \$100 Adult-Amateur Hunter 36-49
230 \$100 Adult-Amateur Hunter Under Saddle 36-49

\$500 ADULT-AMATEUR HUNTER 50&OVER 3' (RATED C/ZONE 3)

Entry fee- \$185 division or \$45 per class
231,232,233,234 \$100 Adult-Amateur Hunter 50&Over
235 \$100 Adult-Amateur Hunter Under Saddle 50&Over

\$500 CHILDREN'S HUNTER 14&UNDER (RATED C/ZONE 3)

Entry fee- \$185 division or \$45 per class
236,237,238,239- \$100 Children's Hunter 14&Under
240- \$100 Children's Hunter Under Saddle 14&Under

\$500 CHILDREN'S HUNTER 15-17 (RATED C/ZONE 3)

Entry fee- \$185 division or \$45 per class
241,242,243,244- \$100 Children's Hunter 15-17
245- \$100 Children's Hunter Under Saddle 15-17

\$150 CHILDREN'S PONY HUNTER 2'2 6" (RATED C/ZONE 3)

Entry Fee - \$150 division or \$35 per class
266,267,268,269 - \$30 Children's Pony Hunter
270 - \$30 Children's Pony Hunter Under Saddle



COOLVIO™

CANINE & EQUINE
Health • Energy • Comfort

LIGHT THERAPY + COOLING

PATENTED FABRIC TECHNOLOGY

Coolvio's Patented Fabric Emits Healthy Red and Near-Infrared Light. This is the same light used by veterinarians in laser therapy to reduce pain and inflammation, speed wound healing, increase energy and performance, reduce anxiety, and boost optimal health.

www.coolvio.com
@CoolvioLife



With Coovlio

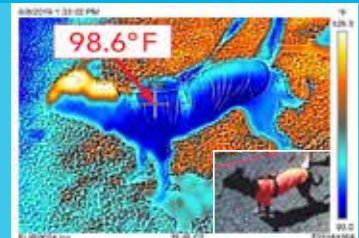

Without Coovlio



SUCCESS BEGINS IN YOUR BARN



GUARDIAN
HORSE BEDDING

START WITH GUARDIAN HORSE BEDDING

Your Bedding Choice Directly Impacts
THE HEALTH OF YOUR HORSE.

Visit guardianhorsebedding.com or
call 866-962-4686 for more information



Boyd Martin

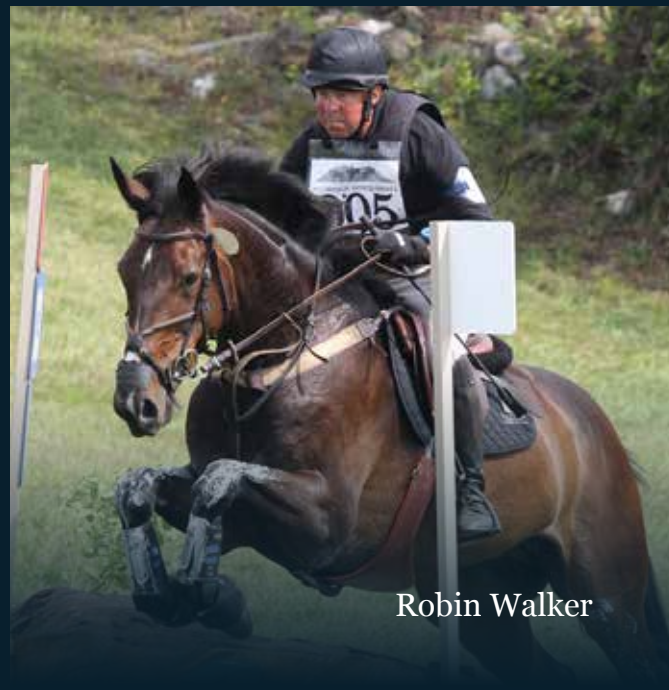

Robin Walker



Lynn Symansky

ZONE 3 CROSS-ENTRY RESTRICTIONS 2021

QUICK REFERENCE

Full Zone Rules are available at www.ushja.org and will be available in the horse show office. Please note the following Zone 3 Cross-Entry Restrictions:

ADULT-AMATEUR HUNTER

Riders: A rider in the Adult-Amateur section is not eligible to compete in any class where fence heights exceed 3'3" with the exception of the Children's/Adult Jumpers and the USHJA National Hunter Derby. Riders may cross enter on a different horse between the Adult-Amateur Hunter and the 3'3" Amateur Owner sections if the rider owns the horses (leased horses not eligible) he or she is showing in both sections.

Horses: Horses entered in Adult-Amateur Hunter sections may not compete in the Amateur Owner Hunter sections at the same competition.

Horse and Rider Combination: The horse-and-rider combination is restricted from showing in both Amateur Owner and Adult-Amateur Hunter sections at the same show.

ADULT-AMATEUR JUMPER

Rider: Low Adult-Amateur Jumper riders may not cross enter into any classes held above 1.15m at the same competition. High Adult-Amateur Jumper rider is not eligible to compete in any jumper class above 1.15m except equitation classes at the same competition.

Horse/Pony: n/a

Horse and Rider Combination: Low Adult Amateur Jumper horse/rider combinations may cross enter into the High Adult Amateur Jumpers at the same show. Low Adult Amateur Jumper horse/rider combinations may enter only one classic, if both Low and High are offered. High Adult Amateur Jumper horse/rider combinations may cross enter into the Low Adult Amateur Jumpers at the same show. High Adult Amateur Jumper horse/rider combinations may enter only one classic, if both Low and High are offered.

CHILDREN'S HUNTER HORSE

Rider: A rider in the Children's Hunter section is not eligible to compete in classes where fences exceed 3'3" (exception: age group Equitation, Medal classes, Children's/Adult Amateur Jumper, Pony Jumper and the USHJA National Hunter Derby).

Horses: Horses may not cross enter into any Junior Hunter Class at the same competition.

Horse and rider combination: n/a

CHILDREN'S HUNTER PONY

Rider: Rider must not show over 3'0" at the same show.

Pony: Ponies may not show in any Regular or Green Pony Hunter rated section.

Horse and Rider Combination: n/a

CHILDREN'S JUMPER

Rider: Low Children's Jumper riders may not cross enter into any classes held above 1.15m at the same competition. High Children's Jumper rider is not eligible to compete in any jumper class above 1.15m except equitation or Pony Jumper classes at the same competition.

Horse/Pony: n/a

Horse and Rider Combination: Low Children's Jumper horse/rider combinations may cross enter into the High Children's Jumpers at the same show. Low Children's Jumper horse/rider combinations may enter only one classic, if both Low and High are offered. High Children's Jumper horse/rider combinations may cross enter into the Low Children's Jumpers at the same show. High Children's Jumper horse/rider combinations may enter only one classic, if both Low and High are offered.

USEF RATED B HUNTER SECTIONS - SUMMER 1,2

All Hunter classes, Classics, and divisions to be held and judged in accordance with USEF and USHJA Zone 3 Rules and Regulations. Hunter sections with less than eight entries may be canceled or combined. Ribbons 1 - 8 unless otherwise noted. Division eligibility requirements are available at www.usef.org

\$300 COCA-COLA HIGH PERFORMANCE HUNTER 4'

Entry Fee- \$130 Division or \$35 per class
111, 112, 113 - \$75 High Performance Hunter
115- \$75 High Performance Hunter Under Saddle

\$200 COCA-COLA PERFORMANCE HUNTER 3'6"

Entry fee- \$110 division or \$30 per class
116,117,118 - \$50 Performance Hunter 3'6"
120 \$50 Performance Hunter 3'6" Under Saddle

\$200 COCA-COLA PERFORMANCE HUNTER 3'3"

Entry fee- \$110 division or \$30 per class
121,122,123 - \$50 Performance Hunter 3'3"
125- \$50 Performance Hunter 3'3" Under Saddle

\$200 GREEN HUNTER 3'9"

Entry fee- \$110 division or \$30 per class
126, 127, 128 - \$50 Green Hunter 3'9"
130 - \$50 Green Hunter 3'9" Under Saddle

\$200 GREEN HUNTER 3'6"

Entry fee- \$110 division or \$30 per class
131,132,133 - \$50 Green Hunter 3'6"
135- \$50 Green Hunter 3'6" Under Saddle

\$200 GREEN HUNTER 3'3"

Entry fee- \$110 division or \$30 per class
136,137,138 - \$50 Green Hunter 3'3"
140- \$50 Green Hunter 3'3" Under Saddle

\$200 GREEN HUNTER 3'

Entry fee- \$110 division or \$30 per class
141,142,143 - \$50 Green Hunter 3'
145- \$50 Green Hunter 3' Under Saddle

\$200 AMATEUR-OWNER 3'6"

Entry fee- \$110 division or \$30 per class
146,147,148 - \$50 Am-Owner 3'6"
150 \$50 Am-Owner 3'6" Hunter Under Saddle

\$200 AMATEUR-OWNER 3'3" HUNTER

Entry fee- \$110 division or \$30 per class
156,157,158 - \$50 Am-Owner 3'3"
160- \$50 Am-Owner 3'3" Hunter Under Saddle

\$200 MAIN STREET INSURANCE JUNIOR HUNTER 3'6"

Entry fee- \$110 division or \$30 per class
166,167,168 - \$50 Junior Hunter 3'6"
170 \$50 Junior Hunter 3'6" Under Saddle

\$200 JUNIOR HUNTER 3'3"

Entry fee- \$110 division or \$30 per class
186,187,188 - \$50 Junior Hunter 3'3"
190- \$50 Junior Hunter 3'3" Under Saddle

\$200 PONY HUNTER

Entry fee- \$110 division or \$30 per class
196,197, 198 - \$50 Pony Hunter
200 \$50 Pony Hunter Under Saddle

\$200 GREEN PONY

Entry fee- \$110 division or \$30 per class
211, 212,213 - \$50 Green Pony
215 \$50 Green Pony Under Saddle

\$150 ADULT-AMATEUR HUNTER (RATED C/ZONE 3)

Entry fee- \$140 division or \$30 per class
221, 222, 223, 224 - \$30 Adult-Amateur Hunter
225 \$30 Adult-Amateur Hunter Under Saddle

\$150 CHILDREN'S HUNTER (RATED C/ZONE 3)

Entry fee- \$140 division or \$30 per class
236, 237, 238, 239 - \$30 Children's Hunter
240- \$30 Children's Hunter Under Saddle

\$150 CHILDREN'S PONY HUNTER 2'2'6" (RATED C/ZONE 3)

Entry Fee - \$140 division or \$30 per class
266, 267, 268, 269 - \$30 Children's Pony Hunter
270 - \$30 Children's Pony Hunter Under Saddle

ADDITIONAL HUNTER SECTIONS (All Shows)

Classes with less than 6 entries may be canceled or combined. Ribbons 1 - 8 unless otherwise noted. USHJA Division eligibility requirements and class specifications are available at www.ushja.org

2' USHJA HUNTER (C RATED)

Entry Fee \$100 division or \$45 per class
248,249- 2' USHJA Hunter
250- 2' USHJA Hunter Under Saddle

2'3 USHJA HUNTER (C RATED)

Entry Fee \$100 division or \$45 per class
251,252- 2'3 USHJA Hunter
253- 2'3 USHJA Hunter Under Saddle

2'6 USHJA HUNTER (C RATED)

Entry Fee \$100 division or \$45 per class
254,255- 2'6 USHJA Hunter
256- 2'6 USHJA Hunter Under Saddle

RIDE EVERY STRIDE 2'9 USHJA HUNTER (C RATED)

Entry Fee \$100 division or \$45 per class
257,258- 2'9 USHJA Hunter
259- 2'9 USHJA Hunter Under Saddle

3' USHJA HUNTER (C RATED)

Entry Fee \$100 division or \$45 per class
260,261- 3' USHJA Hunter
262- 3' USHJA Hunter Under Saddle

TAKE 2 THOROUGHBRED HUNTER 3' (C RATED)

See Specs at Take2tbreds.com
Entry Fee- \$100 division or \$45 per class
370,371- Take 2 Thoroughbred Hunter 3'
372- Take 2 Thoroughbred Hunter 3' Under Saddle

BABY GREEN HUNTERS 2'6"

Open to horses that have not shown over fences exceeding 3'
Entry Fee- \$185 division or \$45 per class
301,302,303,304 Baby Green Hunter 2'6"
305 Baby Green Hunter Under Saddle

FOOTHILLS HUNTER 2'6"

Entry Fee- \$100 division or \$45 per class
306,307- Foothills Hunter 2'6"
308- Foothills Hunter 2'6" Under Saddle

FOOTHILLS HUNTER 2'9"

Entry Fee- \$100 division or \$45 per class
309,310- Foothills Hunter 2'9"
311- Foothills Hunter 2'9" Under Saddle

FOOTHILLS HUNTER 3'

Entry Fee- \$100 division or \$45 per class
312,313- Foothills Hunter 3'
314- Foothills Hunter 3' Under Saddle

PRE-CHILDREN'S HUNTER 2'6"

Open to Junior riders. Rider may not cross enter into any class/section with fence heights higher than 2'9".
Entry Fee - \$130 division or \$30 per class
321,322,323,324-Pre-Child Hunter 2'6"
325 Pre-Child Hunter 2'6" Under Saddle

PRE-ADULT HUNTER 2'6"

Open to Amateur riders with USEF Amateur Certification. Rider may not cross enter into any class/section with fence heights higher than 2'9".

Entry Fee - \$130 division or \$30 per class
326,327,328,329- Pre-Adult Hunter 2'6"
330- Pre-Adult Hunter 2'6" Under Saddle

FOOTHILLS CHILD/ADULT-AMATEUR HUNTER 2'

Riders 18 & Over must have USEF Amateur Certification.
Entry Fee - \$130 division or \$30 per class
316,317,318,319 - Foothills Child/Adult-Am Hunter 2'
320 - Foothills Child/Adult-Am Hunter 2' U/S

SHORT STIRRUP HUNTER 2'

Open to all Junior riders 12 years of age and under who are not showing in any division above 2'.
Entry Fee - \$130 division or \$30 per class
331,332,333,334- Short Stirrup Hunter 2'
335- Short Stirrup Hunter 2' Under Saddle

LONG STIRRUP HUNTER 2'

Open to riders 13 years of age and over who are not showing in any division above 2'.
Entry Fee - \$130 division or \$30 per class
336,337,338,339- Long Stirrup Hunter 2'
340- Long Stirrup Hunter 2' Under Saddle

WALK-TROT

(USEF/USHJA Membership not required for Walk-Trot)

Riders not eligible for any classes other than WTC and Cross-Rails

Entry Fee- \$25 per class
351,352,353 Hunter-Pleasure-Equitation (SATURDAY)
354,355,356 Hunter-Pleasure-Equitation (SUNDAY)

SUMMER 3,4,5,6 ONLY

CROSS-RAILS 18" (NO OXERS) - SUMMER 3,4,5,6

Open to riders 12 and under. Rider may not cross enter into any rated divisions or division with fence heights higher than 2'.
Entry Fee- \$130 per division or \$30 per class
341,342,343,344- Cross-Rails 18"
345- Cross-Rails Under Saddle

CHILD/ADULT CROSS-RAILS 18" (NO OXERS) - SUMMER 3,4,5,6

Open to Amateur riders who have Amateur Certification from USEF, and junior riders 13 and up. Rider may not cross enter into any rated divisions or division with fence heights higher than 2'.
Entry Fee- \$130 per division or \$30 per class
346,347,348,349- Ch/Adult Cross-Rails 18"
350- Ch/Adult Cross-Rails Under Saddle

WALK-TROT-CANTER (SATURDAY/SUNDAY) - SUMMER 3,4,5,6

Entry Fee - \$25 per class
Saturday - 357,358,359 Hunter, Pleasure, Equitation
Sunday - 360,361,362 Hunter, Pleasure, Equitation

OPPORTUNITY HUNTER SECTIONS - SUMMER 1 AND 2 ONLY

For the Beginning Competitor. Exhibitors in Opportunity Classes may not cross enter into any USEF Rated classes. Riders who have ever participated in USEF rated divisions/ classes and/or zone pointed classes are ineligible for Opportunity Classes. Unless otherwise stated, Riders in Opportunity Classes may cross enter into any non-USEF divisions/classes with fences lower than 2'6"; no restrictions on horses/ponies. Riders/ horses/ponies showing ONLY in Opportunity Classes are exempt from USEF/USHJA membership requirements. **PLEASE NOTE:** Cross-Rails and Walk-Trot-Canter classes will be offered Summer 3-4-5-6 but will not be Opportunity Classes. USEF and USHJA membership/registration/ microchip/Safe Sport, etc. rules will be in effect during those weeks.

OPPORTUNITY CROSS-RAILS 18" (NO OXERS)

Open to Junior riders 12 and under. Rider may not cross enter into any rated divisions or division with fence heights higher than 2'.

Entry Fee- \$130 per division or \$30 per class

341,342,343,344- Opportunity Cross-Rails 18"

345- Opportunity Cross-Rails Under Saddle

OPPORTUNITY CHILD/ADULT CROSS-RAILS 18" (NO OXERS)

Open to Amateur riders and junior riders 13 and up. Rider may not cross enter into any rated divisions or division with fence heights higher than 2'.

Entry Fee- \$130 per division or \$30 per class

346,347,348,349- Opportunity Ch/Adult Cross-Rails 18"

350- Opportunity Ch/Adult Cross-Rails Under Saddle

OPPORTUNITY WALK-TROT-CANTER (SATURDAY)

Entry Fee - \$25 per class

357,358,359 Opportunity Hunter, Pleasure, Equitation

OPPORTUNITY WALK-TROT-CANTER (SUNDAY)

Entry Fee - \$25 per class

360,361,362 Opportunity Hunter, Pleasure, Equitation

BLUE & RED RIBBON CLASSES - ALL SHOWS

Scores from 77-100 will be awarded a blue ribbon; scores from 71-76 will be awarded a red ribbon.

Entry Fee- \$40 per class Not all B/R classes offered all weeks. Check schedules.

280 - 288 Open Hunter BR (Open Card. Fence heights 2'-4' with classes as listed in schedules)

289 - 290 Cross-Rails Hunter - No oxers BR (Opportunity Summer 1,2. Fence heights 18")

481,482 - Modified Amateur 3'3" BR

483,484 - Modified Adult 2'9" BR

485,486 - Schooling Pony 2'9" BR

487,488 - Schooling Pony 2'6" BR

489,490 - Schooling Pony 2' BR

491,492 - Modified Child 2'9" BR

493,494 - Modified Junior 3'3" BR

USHJA HUNTER DERBIES AND SPECIAL HUNTER CLASSICS

USHJA Hunter Derbies and Green Incentive Classes will be run in accordance with current USHJA and USEF regulations and guidelines. Derby and Incentive details and class specifications are available at www.USHJA.org.

Prize Money for USHJA classes as follows: 30%-22%-13%-8%-6%-5%-4%-3%-3%-2%-2%-2%, 12 Ribbons

26 \$2,500 USHJA National Hunter Derby

(Summer 2)

Entry Fee: \$250 (includes USHJA Fee \$25)

26 \$5,000 USHJA National Hunter Derby

(Summer 4)

Entry Fee: \$325 (includes USHJA Fee \$25)

26 \$10,000 USHJA National Hunter Derby

(Summer 5)

Entry Fee: \$425 (includes USHJA Fee \$25)

26 \$2,500 USHJA National Hunter Derby

(Summer 6)

Entry Fee: \$250 (includes USHJA Fee \$25)

27 \$50,000 USHJA International Hunter Derby Horses must be enrolled in USHJA IHD Program.

(Summer 4)

Entry Fee: \$650 (Includes USHJA Fee \$50)

28 \$10,000 USHJA Pony Hunter Derby

(Summer 4)

Entry Fee: \$425 (Includes USHJA Fee \$25)

30 \$1,000 3'/3'3" Green Hunter Incentive

The third class of the division will be scored and count for Incentive Class.

Entry Fee: \$120 (includes USHJA Fee \$20)

31 \$1,000 3'6/3'9" Green Hunter Incentive

The third class of the division will be scored and count for Incentive Class.

Entry Fee: \$120 (includes USHJA Fee \$20)



CHALLENGE CLASSES

To be eligible, must have competed in at least one class of the respective division. One round, to be scored numerically.

Challenge classes with 6 entries or less may be combined or canceled.

Ribbons 1-10. Entry Fee- \$40

70 Children's Hunter Pony Challenge

71 Pre-Adult Hunter Challenge

72 Pre-Children's Hunter Challenge

73 Short Stirrup Hunter Challenge

74 Long Stirrup Hunter Challenge

HUNTER CLASSICS

Hunter Classic Specifications

Horse/Rider combination must have shown in at least two over fences classes in the division. Top 12 come back for second round. Classics with 8 entries or less may be combined or canceled. Ribbons 1-10.

The second class of division will be scored and will count for first round of classic. In order to be entered in the Classic, you must be entered in the Classic number below prior to the second class of your division. Please check in the office if you have any questions. Classics will be held each week unless otherwise stated.

SUMMER 1, 2,:

35 \$500 Pony Hunter Classic

Entry Fee - \$50

36 \$500 Green Pony Hunter Classic

Entry Fee - \$50

39 \$500 NAL/WIHS Children's Hunter Classic 3'

Entry Fee - \$50

40 \$500 NAL/WIHS Adult Hunter Classic 3'

Entry Fee - \$50

SUMMER 3,4,5,6:

51 \$500 Small Pony Hunter Classic

Entry Fee- \$50

52 \$500 Medium Pony Hunter Classic

Entry Fee- \$50

53 \$500 Large Pony Hunter Classic

Entry Fee- \$50

54 \$500 Green Pony Hunter Classic

Entry Fee- \$50

55 \$1,000 Junior Hunter Classic 3'6"

Entry Fee- \$100

56 \$1,000 Junior Hunter Classic 3'3"

Entry Fee- \$100

57 \$1,000 Amateur-Owner Hunter Classic 3'6"

Entry Fee- \$100

58 \$1,000 Amateur-Owner Hunter Classic 3'3"

Entry Fee- \$100

59 \$500 NAL/WIHS Children's 14&Und Hunter Classic 3'

Entry Fee: \$50

60 \$500 NAL/WIHS Children's 15-17 Hunter Classic 3'

Entry Fee: \$50

61 \$500 NAL/WIHS Adult 18-35 Hunter Classic 3'

Entry Fee: \$50

62 \$500 NAL/WIHS Adult 36 & Over Hunter Classic 3'

Entry Fee: \$50

SWIMMER

CHARLOTTE | FOREST CITY | TRYON



Equestrian Insurance Specialists since 1898

EQUINE AND EQUINE THERAPY INSURANCE PARTNERS

Farmowners
Equine Veterinarians
Farriers
Hunt Clubs

High Value Homes and Barns
Therapeutic Centers
Care Custody & Control
Equestrian Facilities

Horse Show/Event Liability
Commercial Equine Liability
Private Horse Owner Liability
Trainer/Instructor Liability

Chubb Insurance | Everett Cash Mutual | Great American Insurance
PURE Insurance | Philadelphia Insurance | Travelers Insurance | Westfield Insurance
Nationwide Insurance | Liberty Mutual

DERRICK OVERHOLT
doverholt@mainstreetins.com
828-817-4012 

STEPHEN BRADY
sbrady@mainstreetins.com
828-817-1039 

22 N Trade St. | Tryon, NC 28782 | 828-859-9252
123 E. Main St. | Forest City, NC 28043 | 828-245-6467
221 W. Eleventh St. | Charlotte, NC 28202 | 704-376-2436
725 Providence Rd, Ste 100 | Charlotte, NC 28207 | 704-333-6694
Toll Free 877-872-4578 | Fax 855-775-0655 | www.mainstreetins.com



Champions
ALWAYS HUNGER FOR MORE.



PROELITE

There can only be one best.

DISCOVER SOMETHING NEW IN ULTRA-PREMIUM HORSE FEED AT [PROELITEHORSEFEED.COM](https://proelitehorsefeed.com)

#PROELITEPRO AMANDA STEEGE

WINNER - 2021 \$50,000 WCHR PETER WETHERILL PALM BEACH HUNTER SPECTACULAR



New Opportunity to Showcase Young Jumpers on a National Stage

Traverse City Fall Horse Show September 8-12, 2021 Traverse City, MI

- A national championship for horses 4, 5, 6, 7, and 8 years old
- Eligible horses must be enrolled and qualified to participate
- Qualifying varies by age
- Incentives for U.S. bred horses and American breeders and owners



Enroll early and save!
January 1-June 30: \$150
July 1-July 25: \$300
July 26-September 7: \$750

Visit ushja.org/youngjumper for more information
and to find a qualifying class near you.

EQUITATION DIVISION

All classes in this section will be conducted in accordance with USEF EQ-2. Ribbons awarded 1-8

Please make sure that all memberships are current and up-to-date prior to entering!

500 ASPCA MACLAY 3'6"

**NHS MEMBERSHIP REQUIRED FOR RIDER AND TRAINER*

Entry Fee- \$50

501 TAYLOR HARRIS INSURANCE SERVICE

NATIONAL CHILDREN'S MEDAL 3'

Entry Fee- \$50

502 ARIAT® ADULT MEDAL 3'

Entry Fee- \$50

503 SCHJA GOVERNOR'S CUP 3'

**SCHJA MEMBERSHIP REQUIRED*

Entry Fee- \$45

504 DOVER SADDLERY/USEF HUNTER SEAT MEDAL 3'6"

Entry Fee- \$55

505 MARSHALL & STERLING USEF PONY MEDAL

Entry Fee- \$55

506 PLATINUM PERFORMANCE/USEF TALENT SEARCH 2*

Entry Fee- \$55

507 EJ HAUN MEDAL (NOT SUMMER 3)

**NCHJA MEMBERSHIP REQUIRED*

Entry Fee- \$45

508 NCHJA PONY MEDAL (NOT SUMMER 3)

**NCHJA MEMBERSHIP REQUIRED*

Entry Fee- \$45

509 NCHJA CHILDREN'S MEDAL 3' (NOT SUMMER 3)

**NCHJA MEMBERSHIP REQUIRED*

Entry Fee- \$45

510 BRYAN JONES ADULT MEDAL 3' (NOT SUMMER 3)

**NCHJA MEMBERSHIP REQUIRED*

Entry Fee- \$45

514 WIHS PONY EQUITATION

Entry Fee- \$50

515 WIHS EQUITATION JUMPER PHASE 1.10M

Entry Fee- \$50

516 WIHS EQUITATION HUNTER PHASE 3'6"

Entry Fee- \$50

517 WIHS EQUITATION OVERALL

No Entry Fee

520 11& UNDER EQUITATION 2'3"

Entry Fee- \$35

521 11& UNDER EQUITATION FLAT

Entry Fee- \$35

522 12-14 EQUITATION 2'9"

Entry Fee- \$35

523 12-14 EQUITATION FLAT

Entry Fee- \$35

524 15-17 EQUITATION 3'6"

Entry Fee- \$35

525 15-17 EQUITATION FLAT

Entry Fee- \$35

526, 527 ADULT EQUITATION 3'

Entry Fee- \$35 per class

528 ADULT EQUITATION FLAT

Entry Fee- \$35

529 TRYON ADULT MEDAL 2'6"

Entry Fee- \$35

530 TRYON CHILDREN'S MEDAL 2'6"

Entry Fee- \$35

531 EMO INSURANCE USHJA 3'3" JUMPING SEAT MEDAL

www.ushja.org Entry Fee- \$50

532 HAMEL FOUNDATION NHS 3'3" MEDAL

**NHS MEMBERSHIP REQUIRED FOR RIDER AND TRAINER*

Entry Fee- \$55

533 NHS THIS ADULT MEDAL 3'

**NHS MEMBERSHIP REQUIRED FOR RIDER AND TRAINER*

Entry Fee- \$55

This show offers one or more classes that are recognized by the
NORTH AMERICAN LEAGUE



For riders to receive credit, they must be a current member.

Membership is valid for the qualifying year and entitles the rider to earn points on one or more horses shown in accredited classes.

National Finals are held at the Capital Challenge horse show

West Coast Finals are held at the International Jumper Festival.

Please complete and mail the application with payment to:

North American League
1298 Royal Rd.
Annville, PA 17003
Phone: 717-867-5643; Fax: 717-867-2174
Join Online at: www.ryegate.com

www.ryegate.com
nal@ryegate.com

Please enroll me as a member of the North American League:

Date: _____ ☐ Amateur ☐ Junior Qualifying Year: _____
(September 1, XXXX – August 31, XXXX)

Membership is effective the date received in the league office with payment.

Member Information

Name: _____

Address: _____

City: _____ State: _____ Zip Code: _____

Phone: _____ Fax: _____

Email: _____ DOB: _____

☐ Payment of \$40.00 enclosed USEF: _____

Cardholder Information

Please Charge My: ☐ Master Card ☐ Visa ☐ Discover ☐ AmEx

Name (As Shown On Card): _____

Address: _____

City: _____ State: _____ Zip Code: _____

Card Number: _____ - _____ - _____ - _____

Expiration Date: ____ / ____ / ____ CVV: _____

I authorize Ryegate Show Services on the behalf of the NAL to charge my card.

Signature: _____

**WASHINGTON INTERNATIONAL HOSE SHOW
CHILDREN'S & ADULT CHAMPIONSHIP AND WIHS EQUITATION**



Earn points here to qualify for the:

- \$10,000 Adult Jumper Final
- \$10,000 Adult Hunter Final
- \$10,000 Children's Jumper Final
- \$10,000 Children's Hunter Final

WIHS Equitation Final WIHS Pony Equitation Final
Held at the Washington International Horse Show in Washington, DC

Competitors must submit a membership application for the current qualifying year to accrue points in all WIHS sanctioned classes. Membership entitles a rider to earn points on one or more horses in any of the divisions.

Please complete and mail the application with payment to:

WIHS
1298 Royal Rd.
Annville, PA 17003
Phone: 717-867-5643; Fax: 717-867-2174
Join online at: WWW.RYEGATE.COM

www.ryegate.com
wihs@ryegate.com

Please enroll me as a member of the WIHS Championships & Equitation: ☐ Amateur ☐ Junior

Date: _____ ☐ Amateur ☐ Junior Qualifying Year: _____
(September 1, XXXX – August 31, XXXX)

Membership is effective the date received in the league office with payment.

Equitation Riders Only
☐ EAST ☐ WEST

Member Information

Name: _____

Address: _____

City: _____ State: _____ Zip Code: _____

Phone: _____ Fax: _____

Email: _____ DOB: _____

☐ Payment of \$40.00 enclosed USEF: _____

Cardholder Information

Please Charge My: ☐ Master Card ☐ Visa ☐ Discover ☐ AmEx

Name (As Shown On Card): _____

Address: _____

City: _____ State: _____ Zip Code: _____

Card Number: _____ - _____ - _____ - _____

Expiration Date: ____ / ____ / ____ CVV: _____

I authorize Ryegate Show Services on the behalf of the NAL to charge my card.

Signature: _____



NCHJA
Application for Membership
NORTH CAROLINA HUNTER JUMPER ASSOCIATION
4441 Six Forks Road, Suite 106-167 Raleigh, NC 27609
info@nchja.com Phone: 919-538-4781

Renewal _____ New Member _____

I hereby apply for membership for the year 20____ and enclose payment of \$ _____
Dues: Seniors \$40.00 Juniors \$30.00 Farm \$50.00 (Life) Life \$350.00

Name: _____

Address: _____ City, State, Zip _____

Telephone: _____

Senior: _____ If a Senior, please check one: Professional _____ Amateur _____

If Amateur please indicate age group: _____ 18-35 _____ 36-49 _____ 50+

Junior: _____ If a Junior, MUST have BIRTHDATE _____

Email: _____

If joining at a horse show please list show name and date: _____

Memberships and member numbers are now posted on the Members page at www.nchja.com.
The NCHJA Rule Book is available to view online.



NCHJA
4441 Six Forks Road, Suite 106-167 Raleigh, NC 27609

**HORSE RECORDING FORM
FEE: \$30.00 For Life**

Circle One: (Horse) (Pony) Name _____

Foaled _____ Sex _____ Color _____ Height _____ Breed _____

Markings (if any) _____

Sire _____

Dam _____

USEF Pony Measurement Number _____

Owner's Name _____ Phone _____

Address _____ City/State/Zip _____



SCHJA
SOUTH CAROLINA HUNTER AND JUMPER ASSOCIATION

Date of Application: _____ Membership Year: _____

APPLICATION FOR MEMBERSHIP

_____ \$25.00 JUNIOR MEMBERSHIP

_____ \$40.00 FARM MEMBERSHIP
(Includes one Senior Membership)

_____ \$30.00 SENIOR MEMBERSHIP

_____ \$260.00 LIFE MEMBERSHIP
(Farm Lifetime has NO Senior Membership Included)

Name: _____

Farm Name: (for Farm Membership) _____

Address: _____

City: _____ State: _____ Zip Code: _____

Phone: _____ E-Mail: _____

Date of Birth: (Juniors only) _____

Please Remember!! WHEN FILLING OUT ENTRIES AT SANCTIONED SHOWS, YOU MUST USE THE EXACT HORSE, OWNER AND RIDER NAMES REGISTERED WITH SCHJA FOR POINTS TO COUNT.

APPLICATION FOR HORSE/PONY REGISTRATION

_____ \$25.00 Lifetime Registration

_____ \$20.00 Transfer of Ownership

_____ \$15.00 Name Change

_____ \$15.00 Lease
(Horse MUST already be a SCHJA Lifetime Member for Lease)

Horse/Pony Name: _____

Size: _____ Breed: _____ Color: _____ Age: _____

Owner/Leasee: _____
(owner/leasee must be a member of the SCHJA - must be listed at horse shows under this name)
(if registering a name change, please include original name as well as new name)

Previous Owner (For Lease or Transfer): _____

Return with your check to:
South Carolina Hunter and Jumper Association

Please include Registered Name(s) and Horse(s) in Memo if possible.



GEORGIA HUNTER JUMPER ASSOCIATION, INC.
202 South Main Street, Ste 200 ■ Alpharetta, GA 30009 ■ execsec@ghja.org
Visit our website for news, point standings, sponsor links and other resources: www.ghja.org

2021 Membership Application

☐ Renewal ☐ New

Date: _____ I am enclosing \$ _____ check # _____

GHJA Membership #: _____ USEF Membership #: (if available) _____

Name: _____ Please print name in the exact manner in which it will be used to sign in at all horse shows.

Address: _____ Date of Birth (juniors only): / /

City: _____ State: _____ Zip: _____

Home Phone: _____ Cell Phone: _____

E-mail Address: _____

Parent/Guardian email address: _____

Trainers: ☐ Please include my name, barn name, address and work phone in the online Trainers Directory.
Barn Name: _____

Annual membership dues:

☐ Family **\$70** 2 junior or 1 senior & 1 junior member Other Family Member: _____

☐ Senior **\$55** members who are 18 years of age or older as of December 1, 2020

☐ Junior **\$45** members who have not reached 18th birthday as of December 1, 2020

☐ Life **\$400**

☐ Sustaining **\$30** for non-competing members. You will not be eligible for the awards program

Applicant Signature: _____ Date: _____

Applicant hereby agrees to be bound by the Bylaws and Rules of the GHJA now in effect or as subsequently adopted.

Application for Horse Recording

☐ New Recording **\$35** lifetime recording of horse

☐ Name Change **\$15** to change the registered name on a horse with an existing GHJA membership

☐ Owner Change **\$15** to transfer permanent ownership from one GHJA member to another GHJA member

☐ Lease Change **\$15** to transfer temporary ownership from one GHJA member to another GHJA member

Date: _____ I am enclosing \$ _____ check # _____

GHJA Recording #: _____ USEF Recording #: (if available) _____

Horse Name: _____ Sex: ☐ Mare ☐ Gelding ☐ Stallion

Breed: _____ Color: _____ Height: _____

Markings: _____

Owner Name and GHJA #: _____

Owner must be a current GHJA member - if you are leasing a horse and showing under the owner's name, they must be a member as well

Address: _____ Phone: () _____

City: _____ State: _____ Zip: _____

Previous Name/Owner (if applicable): _____

Where horses are to be recorded and/or shown under a stable or farm name, same should be noted

There will be a \$25 NSF charge for all checks that are returned from the bank.



Virginia Horse Shows Association, Inc.
~MEMBERSHIP APPLICATION~

(DO NOT WRITE IN THIS SPACE)

INDIVIDUAL MEMBERSHIP (Please print neatly): _____ **Renewal** _____ **New Membership**

Name: _____

Address: _____

City: _____ State: _____ Zip Code: _____

County: _____ E-Mail Address: _____

Telephone: () (HOME) Date of Birth: _____
() (CELL) My Breed Interest: _____

MEMBERSHIP FEES - PLEASE CHECK ONE:

☐ Senior Membership \$60.00

☐ Junior Membership* \$50.00

☐ Life Membership \$400.00

FEES CAN BE PAID ONLINE (www.vhsa.com - click on PAY DUES), BY CHECK OR BY COMPLETING THIS FORM WITH CREDIT CARD INFORMATION AND E-MAIL TO THE VHSA OFFICE (vhsa@verizon.net)

*A Junior is anyone under the age of 18 as of Dec. 1st of current show year
(Horse and Owner must be registered with the VHSA to accrue points for Year-End Awards Program)

Membership is active the date that the VHSA receives your application and payment in the VHSA office or the show date of the VHSA recognized horse show you turned this paperwork into.

(DO NOT WRITE IN THIS SPACE)

FARM/STABLE/CORPORATION MEMBERSHIP:

Farm/Stable/Corporate Name: _____ VHSA No.: _____

Owner: _____

Address: _____

City: _____ County: _____

State: _____ Zip Code: _____

Telephone: () (HOME) Date of Incorporation: _____
() (CELL) E-Mail Address: _____

I hereby certify that the above information is correct and that I am the owner or agent for the aforementioned Farm/Stable/Corporation.

DATE: _____ SIGNATURE: _____

MEMBERSHIP FEES - PLEASE CHECK ONE:

☐ Annual Membership Fee \$60.00

☐ Lifetime Membership Fee \$400.00

FEES CAN BE PAID ONLINE (www.vhsa.com - click on PAY DUES), BY CHECK OR BY COMPLETING THIS FORM WITH CREDIT CARD INFORMATION AND E-MAIL TO THE VHSA OFFICE (vhsa@verizon.net)

Name (As it appears on Card): _____ Expiration Date: _____

Credit Card Number: _____ CVV Code: _____

Address of Card Holder (If different than above): _____

Phone Number: _____ E-mail: _____

With this signature, I give permission to the VHSA to charge my credit card for the above fees:

NOTE: ANNUAL MEMBERSHIPS EXPIRE NOVEMBER 30TH

400 Rosedale Court, Suite 100
Warrenton, Virginia 20186

Website: www.vhsa.com
E-mail: vhsa@verizon.net

(540) 349-0910
FAX (540) 349-0094



Virginia Horse Shows Association, Inc.
HORSE RECORDING APPLICATION

(DO NOT WRITE IN THIS SPACE)

(Please print neatly)

NAME OF HORSE: _____

COLOR: _____ HEIGHT: _____ SEX(circle one): MARE FILLY GELDING STALLION COLT

FOALING DATE: _____ DAM: _____

SIRE: _____ DAM'S SIRE: _____

BREEDER'S NAME: _____

MARKINGS: _____

PLEASE PRINT ALL INFORMATION

OWNER'S NAME: _____ LESSEE'S NAME: _____

ADDRESS: _____ ADDRESS: _____

DAY/CELL TELEPHONE NO.: () _____ DAY/CELL TELEPHONE NO.: () _____

OWNER'S VHSA # _____ LESSEE'S VHSA # _____

E-MAIL ADDRESS: _____ E-MAIL ADDRESS: _____

(Note: Owner or Lessee must be a VHSA member for points to count - VHSA considers Lessee to be the owner for the duration of the lease)

Horses must be entered at shows exactly as recorded with the VHSA

I certify that the information listed above is true and that I am the Owner/Agent of record.

SIGNATURE OF OWNER/LESSEE: _____ DATE: _____

HORSE RECORDING FEES:

Lifetime Recording Fee \$60.00 _____

Change of Ownership Fee \$40.00 _____ (In order for VHSA to process Change of Owner, Bill of Sale MUST be included)

Record Lease Fee \$30.00 _____ (In order for VHSA to process Lease, Lease Agreement MUST be included. Also, in order to process Lease the horse must have been previously recorded with the VHSA by the Owner)

Change of Name Fee \$30.00 _____ (In order for VHSA to process, the Old Name must be included in space below)

For a Name Change, please indicate old name here: _____

FEES CAN BE PAID ONLINE (www.vhsa.com - click on PAY DUES), BY CHECK OR BY COMPLETING THIS FORM WITH CREDIT CARD INFORMATION AND E-MAIL TO THE VHSA OFFICE (vhsa@verizon.net)

Name (As it appears on Card): _____ Expiration Date: _____

Credit Card Number: _____ CVV Code: _____

Address of Card Holder (If different than above): _____

Phone Number: _____ E-mail: _____

With this signature, I give permission to the VHSA to charge my credit card for the above fees:

This Horse Recording is active the date that the VHSA receives your application, copy of Lease Agreement (if applicable) or Bill of Sale (if applicable) and payment in the VHSA office or the show date of the VHSA recognized horse show you turned this paperwork into. Horse registrations will not be processed in the VHSA office until all required documentation is received.

In order for a horse to be able to accrue points for year-end awards, the owner/lessee of the horse must be a current VHSA member

400 Rosedale Court, Suite 100
Warrenton, Virginia 20186

Website: www.vhsa.com
E-mail: vhsa@verizon.net

(540) 349-0910
FAX (540) 349-0094

JUMPER SECTIONS

FOR FEI CLASS INFORMATION AND CLASS SPECIFICATIONS, SEE FEI SECTION AND DRAFT/DEFINITE SCHEDULES AT WWW.FEI.ORG.

JUMPER SPECIFICATIONS FOR USE AND OTHER NON-FEI JUMPER CLASSES AND CLASSICS:

NOMINATING FEE: Nominating Fee for all horses showing in jumper classes held at 1.20m or above, except FEI or otherwise noted. For FEI entries please refer to FEI section and Definite Schedule.

Nomination Fee: \$185-Summer 1,2
\$225-Summer 3,4,5,6

DECLARATIONS: Declarations must be made on the appropriate form in the Horse Show Office or online by 4:00 pm the day before the class is to be held unless otherwise noted. Entries made after the deadline will be placed first in the order of go and will be subject to a late charge in addition to the entry fee. "Day of" adds to classes may not be permitted in some cases or classes.

CLASS TIES: All ties involving first place shall be jumped off. Ties for placings other than first place will be decided by time.

ATTIRE: Coats are required for all classes in the Stadium unless waived by management.

CLASSES: Classes or Classics with fewer than eight entries may be combined or canceled. Classes with fewer than three entries may be canceled or run as "Training" classes with no prize money.

AWARDS: Ribbons 1-8 unless otherwise noted.

CHAMPION AND RESERVE: A minimum of three in each class of a Section to award Section championships if offered. Children's, Adult, and Junior/Amateur sections will be calculated using results from section classes and the Classic. All ties will be broken by results of the Classic (when applicable) or by the final class of the section.

0.70 m = Fences 2'3" in height
0.75 m = Fences 2'5" in height
0.80 m = Fences 2'7" in height
0.85 m = Fences 2'9" in height
0.90 m = Fences 2'11" in height
0.95 m = Fences 3'1" in height
1.00 m = Fences 3'3" in height
1.05 m = Fences 3'5" in height
1.10 m = Fences 3'7" in height
1.15 m = Fences 3'9" in height
1.20 m = Fences 3'11" in height
1.25 m = Fences 4'1" in height
1.30 m = Fences 4'3" in height
1.35 m = Fences 4'5" in height
1.40 m = Fences 4'7" in height
1.45 m = Fences 4'9" in height
1.50 m = Fences 4'11" in height
1.55 m = Fences 5'1" in height
1.60 m = Fences 5'3" in height

JUMPER SECTIONS (NON-RATED)

All shows unless otherwise specified.

Entry Fee: \$45 per class unless otherwise noted.
See Schedule for class tables.

.80m Jumper
no division championship
700, 701, 702, 703 .80m Jumper

.90m Jumper
no division championship
704, 705, 706, .90m Jumper

.90m Jumper Non Pro
720, 721, 722 .90 Non Pro Jumper

1.0m Jumper
no division championship
708, 709, 710 1.0m Jumper

Sport Horse Essentials 1.10m Jumper
711, 712, 713 Jumper 1.10m

RevitaVet 1.15m Jumper
714, 715, 716, 1.15m Jumper 1.15m

\$240 1.15m Jumper Non-Pro 1.15m
Entry Fee: \$50 per class
746,747,748 \$80 1.15m Jumper Non-Pro 1.15m

RECOGNIZED JUMPER SECTIONS

PONY JUMPER (ALL SHOWS)

Entry Fee: \$45 per class - Ribbons 1-8
723, 724, 725 Pony Jumper 1.05m - II.2.B

CHILDREN'S/ADULT JUMPER-SUMMER 3,4,5,6

\$2240 SANTA CRUZ ANIMAL HEALTH HIGH ADULT AMATEUR JUMPER 1.10M (SUMMER 3,4,5,6)

(No nomination fee) See USHJA Zone 3 specifications.
Classic will count towards show championship and will be used to break any ties
Entry Fee: \$50 per class 734,735,736 - Ribbons 1-8
734, 735 \$80 Adult Amateur Jumper Table II.2.B
736 \$80 Adult Amateur Jumper Table II.2.1
737 \$2,000 Adult Jumper Classic NAL/WIHS 1.10m - II.2.B
Open to horse/rider combinations entered in the High or Low Adult Jumper section at this show. Horses can do only one Classic, High or Low.
(No nominating fee) Entry Fee: \$150 Ribbons 1-10

\$2240 PROELITE HIGH CHILDREN'S JUMPER 1.10M (SUMMER 3,4,5,6)

(No nomination fee) See USHJA Zone 3 specifications.
Classic will count towards show championship and will be used to break any ties
Entry Fee: \$50 per class 740,741,742 - Ribbons 1-8
740, 741 \$80 Children's Jumper Table II.2.B
742 \$80 Children's Jumper Table II.2.1
743 \$2,000 Children's Jumper Classic NAL/WIHS 1.10m - II.2.B
Open to horse/rider combinations entered in the High or Low Children's Jumper section at this show. Horses can do only one Classic, High or Low.
(No nominating fee) Entry Fee: \$150 Ribbons 1-10

JUNIOR/AMATEUR JUMPER

- If there are less than 6 in the first class of any Junior/Amateur section(s) they will be combined and will use the entry fee and prize money of the section with the higher prize money/height. In the event that sections are combined, both heights will be offered.
- To be eligible to show in a Classic, the horse must be entered in another class in the Junior/Amateur Jumper Section. Any horse that has been shown in a 1.40m Jr/Am class is ineligible for the 1.20m Junior or 1.20m Amateur Classic at the same show.
- Horses may be shown in only one Classic.
- The Classic will count toward Section Championship and will be used to break any ties.

\$4,000 ST. LUKE'S HOSPITAL 1.20M JUNIOR JUMPER (SUMMER 3,4,5,6)

Entry Fee: \$50 per class - Ribbons 1 - 8
755 \$500 Low Junior Jumper 1.20m Table II.2.B
756 \$500 Low Junior Jumper 1.20m Table II.2.1
757 \$3000 NAL Low Junior Jumper Classic 1.20M
Entry Fee: \$200 - Table II2B - Ribbons 1 - 10

\$4,000 ST. LUKE'S HOSPITAL 1.20M AMATEUR JUMPER (SUMMER 3,4,5,6)

Entry Fee: \$50 per class - Ribbons 1 - 8
759 \$500 Low Amateur Jumper 1.20m Table II.2.B
760 \$500 Low Amateur Jumper 1.20m Table II.2.1
761 \$3000 NAL Low Amateur Jumper Classic 1.20M
Entry Fee: \$200 - Table II2B - Ribbons 1 - 10

\$6,000 1.30M JUNIOR/AMATEUR JUMPER (SUMMER 3,4,5,6)

Entry Fee: \$50 per class Ribbons 1 - 8
763 \$500 Medium Junior/Amateur Jumper 1.30m Table II.2.B
764 \$500 Medium Junior/Amateur Jumper 1.30m Table II.2.1
765 \$5000 Med Junior/Amateur Jumper Classic 1.30M
Entry Fee: \$275 - Table II2B - Ribbons 1 - 10

\$11,500 ESI FOOTING HIGH JUNIOR/AMATEUR JUMPER 1.40M (SUMMER 3,4,5,6)

Entry Fee: \$60 per class Ribbons 1 - 8
767 \$750 High Junior/Amateur Jumper 1.40m Table II.2.B
768 \$750 High Junior/Amateur Jumper 1.40m Table II.2.1
769 \$10,000 High Junior/Amateur Jumper Classic 1.40M
Entry Fee: \$325 - Table II2A/B - Ribbons 1 - 10

KEN FEAGIN TRUCK & TRAILER LOW ADULT-AMATEUR JUMPER & LOW CHILDREN'S JUMPERS 1.0M (SUMMER 3,4,5,6)

(No nomination fee) See USHJA Zone 3 specifications.
Classic will count towards show championship and will be used to break any ties. Horses can do only one Classic, High or Low. Classics are open to horse/rider combinations entered in High or Low Adult-Amateur or Children's Jumper Section at this show.
Entry Fee: \$45 per class except Classic \$50; Ribbons 1-8

726,727 Low Adult Amateur Jumper 1.0m - II.2B
728 Low Adult Amateur Jumper 1.0m - II.2.1
729 \$300 Low Adult Amateur Jumper Classic 1.0m - II.2B

730,731 Low Children's Jumper 1.0m - II.2B
732 Low Children's Jumper 1.0m - II.2.1
733 \$300 Low Children's Jumper Classic 1.0m - II.2B

OPEN JUMPER SECTION-SUMMER 3,4,5,6

\$3,000 1.20M OPEN JUMPER

Entry Fee:\$50 per class 809,810; Ribbons 1 - 8

809 \$500 1.20m Open Jumper Table II 2 B

810 \$500 1.20m Open Jumper Table II 2 1

811 \$2,000 1.20m Open Jumper Table II 2 B
Stake Entry Fee: \$150; Ribbons 1-8

\$3,500 JTWG 1.30M OPEN JUMPER

Entry Fee:\$60 per class 813,814; Ribbons 1 - 8
813 \$750 1.30m Open Jumper Table II 2 B
814 \$750 1.30m Open Jumper Table II 2 1
815 \$2,000 1.30m Open Jumper Stakes Table II 2 B
Stake Entry Fee: \$150; Ribbons 1-8

\$5,000 1.35M OPEN JUMPER

Entry Fee:\$70 per class 817, 818; Ribbons 1 - 8
817 \$1,000 1.35m Open Jumper Table II 2 B
818 \$1,000 1.35m Open Jumper Table II 2 1
819 \$3,000 1.35m Open Jumper Stakes Table II 2 B
Stake Entry Fee: \$200; Ribbons 1-8

\$7,000 NUTRENA 1.40M OPEN JUMPER

Entry Fee:\$70 per class 821,822; Ribbons 1 - 8
821 \$1,000 1.40m Open Jumper Table II 2 B
822 \$1,000 1.40m Open Jumper Table II 2 1
823 \$5,000 1.40m Open Jumper Stakes Table II 2 B
Stake Entry Fee: \$275; Ribbons 1-8

TRYON DEVELOPING JUMPER SERIES 5, 6, & 7 YEAR-OLDS (ALL SHOWS)

Open to horses recorded with USEF and Age Verified in accordance with USEF Policies and Procedures. See JP 116.1. Declarations to compete must be made no later than 4:00 pm the day before the class is to be held. Any class with 3 or fewer entries as of 4:00 pm of the day prior to the class may be canceled at management's discretion. Draw reins and standing martingales are not permitted. All Developing Jumper classes will be held in accordance with JP116. Hind Boots: See JP 116.2a
No Nomination Fees - Entry Fee: \$45 per class - Ribbons 1 - 8
Summer 4 & 6 - 3rd Class of each section will count toward USHJA Young Jumper Championship

770,771 DJS 5 Yr/Old Jumper 1.10m-1.15m Table II
772 DJS 5 DJS 5 Yr/Old Jumper 1.10m-1.15m Table II
(After July 1, 5 Year Old Fences - 1.20m)

773,774 DJS 6 Yr/Old Jumper 1.20m-1.25m Table II2b
775 \$500 DJS 6 Yr/Old Jumper 1.20m-1.25m Table II2b
(After July 1, 6 Year Old Fences - 1.30m)

776,777 DJS 7 Yr/Old Jumper 1.30-1.35m Table II2b
778 \$500 DJS 7 Yr/Old Jumper 1.30-1.35m Table II2b

TAKE 2 THOROUGHBRED JUMPER 1.0M (ALL SHOWS)

Open to Thoroughbreds only that have either their Jockey Club certificate of registration, a lip tattoo, or a letter from the Jockey Club verifying the horse's identity. Proof of registration must be presented at the time of entry.

Entry Fee: \$45 per class; Ribbons 1-8

See JP121. Fences 1.0m

717 Take2 Thoroughbred Jumper Table II.2.B

718 Take2 Thoroughbred Jumper Table II.2.B

719 Take2 Thoroughbred Jumper Table II.2.1

CHILDREN'S/ADULT JUMPER - Summer 1,2

LOW CHILDREN'S/ADULT-AMATEUR JUMPER 1.0M - SUMMER 1,2

SPONSORED BY KEN FEAGIN TRUCK & TRAILER

(No nomination fee) See USHJA Zone 3 specifications

Stakes class will count towards show championship and will be used to break any ties.

Entry Fee: \$45 per class 727,727,728 - Ribbons 1-8

726,727 Low Children's/Adult Amateur Jumper 1.0m - II.2B

728 Low Children's/Adult Amateur Jumper 1.0m - II.2.1

729 \$300 Low Children's/Adult Amateur Jumper Stakes 1.0m - II.2B

Open to horse/rider combination entered in Low Adult-Amateur Jumper division at this show. Stakes Entry Fee: \$50 Ribbons 1-8

\$2240 CHILDREN'S/ADULT AMATEUR JUMPER 1.10M - SUMMER 1,2

SPONSORED BY PROELITE & SANTA CRUZ ANIMAL HEALTH

(No nomination fee) See USHJA Zone 3 specifications.

Classic will count towards show championship and will be used to break any ties

Entry Fee: \$50 per class 734,735,736 - Ribbons 1-8

734, 735 \$80 Children's/Adult Amateur Jumper Table II.2.B

736 \$80 Children's/Adult Amateur Jumper Table II.2.1

737 \$2,000 NAL/WIHS Children's/Adult Jumper Classic 1.10m - II.2.B

Open to horse/rider combinations entered in the High or Low Adult Jumper

division at this show. Entry Fee: \$150 Ribbons 1-10

JUNIOR/AMATEUR JUMPER - Summer 1,2

\$2,800 1.20M ST. LUKE'S HOSPITAL 1.20M JUNIOR/AMATEUR JUMPER - SUMMER 1,2

Entry Fee: \$45 per class 751,752 - Ribbons 1 - 8

751 \$400 Low Junior/Amateur Jumper 1.20m Table II.2.B

752 \$400 Low Juior/Amateur Jumper 1.20m Table II.2.1

753 \$2,000 NAL Low Junior/Amateur Jumper Classic 1.20M

Horses that have been shown in 1.40m Jr/Am Jumpers at the same show are ineligible for 1.20m Classic.

Entry Fee: \$135 - Table II2A/B - Ribbons 1 - 10

\$2,800 1.30M JUNIOR/AMATEUR JUMPER - SUMMER 1,2 ONLY

Entry Fee: \$45 per class 763,764 - Ribbons 1 - 8

763 \$400 Medium Junior/Amateur Jumper 1.30m Table II.2.B

764 \$400 Medium Junior/Amateur Jumper 1.30m Table II.2.1

765 \$2,000 Medium Junior/Amateur Jumper Classic 1.30M

Entry Fee: \$135 - Table II2A/B - Ribbons 1 - 10

\$2,800 1.40M ESI FOOTING HIGH JUNIOR/AMATEUR JUMPER - SUMMER 1,2 ONLY

Entry Fee: \$45 per class 767,768 - Ribbons 1 - 8

767 \$400 High Junior/Amateur Jumper 1.40m Table II.2.B

768 \$400 High Junior/Amateur Jumper 1.40m Table II.2.1

769 \$2,000 High Junior/Amateur Jumper Classic 1.40M

Entry Fee: \$135 - Table II2A/B - Ribbons 1 - 10

OPEN JUMPER SECTION - Summer 1,2

\$2,800 1.20M OPEN JUMPER - SUMMER 1,2

Entry Fee: \$45 per class 809,810; Ribbons 1 - 8

809 \$400 1.20m Open Jumper Table II 2 B

810 \$400 1.20m Open Jumper Table II 2 1

811 \$2,000 1.20m Open Jumper Table II 2 B

Entry Fee: \$150 - Table II2A/B - Ribbons 1 - 10

\$2,800 JTWG 1.30M OPEN JUMPER - SUMMER 1,2

Entry Fee: \$45 per class 813,814; Ribbons 1 - 8

813 \$400 1.30m Open Jumper Table II 2 B

814 \$400 1.30m Open Jumper Table II 2 1

815 \$2,000 1.30m Open Jumper Table II 2 B

Entry Fee: \$150 - Table II2A/B - Ribbons 1 - 10

GRAND PRIX/SPECIAL JUMPER CLASSES Summer 1, 2

TRYON SUMMER 1

901 - \$5,000 Horseware Ireland Welcome Stake

1.35M, II2B Entry Fee: \$250

902 - \$25,000 Jumper Classic II2a (Regional Standard)

Entry Fee: \$450

24-HOUR RULE IN EFFECT-ALL HORSES MUST HAVE A STALL

TRYON SUMMER 2

901 - \$5,000 Horseware Ireland Welcome Stake

1.35M, II2B Entry Fee: \$250

902 - \$25,000 Jumper Classic II2a (Regional Standard)

Entry Fee: \$450

24-HOUR RULE IN EFFECT-ALL HORSES MUST HAVE A STALL

GRAND PRIX/SPECIAL JUMPER CLASSES Summer 3 through Summer 6

902 - \$25,000 Jumper Classic II2a (American Standard)

Entry Fee: \$450

24-HOUR RULE IN EFFECT-ALL HORSES MUST HAVE A STALL



FEI

**For FEI class information, entry fee and class specifications see FEI section definite schedules at www.fei.org.
The FEI Definite Schedule supersedes any information regarding FEI classes/competitions that is printed in this prize list.**

FEI COMPETITORS IMPORTANT INFORMATION

Exhibitors are responsible for having their Federations declare their horses for the FEI competition BEFORE the close of entries as listed in the FEI Definite Schedule each week. Definitive entries must be made to your Federation by the Thursday prior to the competition week unless otherwise stated in the Schedule. This Federation weekly declaration is the automatic nomination into the Jog. The Horse Show Office will determine the entries for each and every FEI week based solely off of the Definite Entries submitted on the FEI Entry System for that week. The athlete must manually withdraw any horse he/she does not plan to show before the jog to avoid paying the Late Withdrawal Fee as indicated in the FEI Schedule. Proper entries and withdrawals in the Jog are the sole responsibility of the athlete. We ask that you only declare the number of horses that are allowed each week. We will allow substitutions made by Federations up until 1 hour prior to the Jog/Horse Inspection.

Class Declarations must be done in the Horse Show Office each week on an official Add/Scratch sheet no later than 4:00pm the day before the class is held unless otherwise noted. Declarations made after that time may be accepted by Management only and, if accepted, will result in that horse going first in the order (draw) in the competition in question.

FEI STABLING: Please notify the Stabling Office each week BEFORE the Jog/Horse Inspection/stabling time to secure your stall location. FEI Entry Fee includes one stall. Additional FEI stalls, if available, are \$325.00 per additional stall per week. Stables will be open to receive horses per the FEI Definite Schedule. All horses being admitted to FEI Stabling must be accompanied by a current temperature slip and Passport. Any early arrivals must be approved by the Stabling Manager. All horses living in FEI stabling, whether showing or not, must obey all FEI Rules.

FEI JOG: Unless stated otherwise in the FEI Definite Schedule, the Jog/Horse Inspection will take place on Tuesdays at 12:30pm in the FEI area. Any changes to the FEI Jog/Horse Inspection will be posted in the FEI area and the Horse Show Office. Both horse and rider must be current FEI members in order to present at the Jog/Horse Inspection.

Credentials are required for entrance to the FEI Compound at all times. Credentials are signed out by the FEI Office in the FEI Compound. Five passes will be issued per horse: Rider (1), Trainer of record signing the entry blank (1), Groom (1), and Owner of record as listed in the passport (2).

FEI HORSES MAY NOT COMPETE IN NATIONAL COMPETITIONS AND INTERNATIONAL COMPETITIONS DURING THE SAME EVENT.

(See FEI Jumping Rules, Annex VI for exceptions.)



Please visit www.ryegate.com/uset.php Upcoming classes to determine which classes will be included in the Rolex Computer Ranking List.

FEI COMPETITIONS

TRYON SUMMER 3 CSI2* (Jog Wednesday 8am)

- 1 - \$10,000 Power/Speed 1.40m FEI Art. 274.1.5.3
- 2 - \$37,000 Horseware Ireland Welcome Stake 1.45m FEI Art. 238.2.2
- 3 - \$6,000 Speed Stake 1.45m FEI Art. 238.2.1
- 4 - \$73,000 CSI2* Grand Prix 1.45m FEI Art 238.2.2

TRYON SUMMER 4 CSI3* (Jog Tuesday)

- 1 - \$2,000 Power/Speed 1.40m FEI Art. 274.1.5.3
- 2 - \$37,000 Power/Speed 1.45m FEI Art. 274.1.5.3
- 3 - \$37,000 Horseware Ireland Welcome Stakes 1.50m FEI Art. 238.2.2
- 4 - \$6,000 Speed Stakes 1.45m FEI Art. 238.2.1
- 5 - \$137,000 CSI3* Grand Prix 1.50m FEI Art 238.2.2

TRYON SUMMER 5 CSI2* (Jog Tuesday)

- 1 - \$10,000 Power/Speed 1.40m FEI Art. 274.1.5.3
- 2 - \$37,000 Horseware Ireland Welcome Stake 1.45m FEI Art. 238.2.2
- 3 - \$6,000 Speed Stake 1.45m FEI Art. 238.2.1
- 4 - \$73,000 CSI 2* Grand Prix 1.45m FEI Art. 238.2.2

TRYON SUMMER 6 CSI3* (Jog Tuesday)

- 1 - \$2,000 Power/Speed 1.40m FEI Art. 274.1.5.3
- 2 - \$37,000 Power/Speed 1.45m FEI Art. 274.1.5.3
- 3 - \$37,000 Horseware Ireland Welcome Stakes 1.50m FEI Art. 238.2.2
- 4 - \$6,000 Speed Stakes 1.45m FEI Art. 238.2.1
- 5 - \$137,000 Horseware Ireland CSI3* Grand Prix 1.50m FEI Art 238.2.2

Get on the Jumper Pathway!

TERISE COLE/USHJA



Markel/USHJA Zone Jumper Team Championships

- For Juniors and Amateurs competing at 1.10/1.15m, 1.20/1.25m and 1.30/1.35m
 - Team & Individual competition
 - Opportunity to earn Zone HOTY points
- Earn recognition as a USHJA Emerging Jumper Rider
- Earn a spot at one of the USHJA Gold Star Clinics

Markel/USHJA Platinum Jumper Championships

- For Juniors, Amateurs and Professionals competing at 1.40/1.45m
 - Team & Individual competition
- Opportunity to qualify for continued education with industry leaders
 - Earn recognition as a USHJA Platinum Show Jumping Athlete
 - Earn a spot at one of the USHJA Gold Star Clinics

Zones 1 & 2

July 28-August 1, 2021

HITS-on-the-Hudson V, Saugerties, NY

QUALIFYING PERIOD:

August 25, 2020 - June 13, 2021

Zones 3 & 4

July 21-25, 2021

Tryon Summer 6, Tryon, NC

QUALIFYING PERIOD:

August 18, 2020 - June 6, 2021

Zones 5 & 6

August 4-8, 2021

Great Lakes Equestrian Festival V, Traverse City, MI

QUALIFYING PERIOD:

September 1, 2020 - June 20, 2021

Zones 7 & 8

July 21-25, 2021

Denver International, Colorado Horse Park, Parker, CO

QUALIFYING PERIOD:

August 25, 2020 - June 13, 2021

Zones 9 & 10

November 10-14, 2021

National Sunshine Series II, Thermal, CA

QUALIFYING PERIOD:

December 8, 2020 - September 26, 2021



2021 ZONE 3&4 CHILDREN'S AND ADULT-AMATEUR JUMPER CHAMPIONSHIPS
2021 PLATINUM JUMPER CHAMPIONSHIPS

Please do not enter these classes until your application has been accepted by USHJA.
Horses entered in these classes are not eligible to show in any other classes at this show after
the Official Jog has taken place.

920 ZONE 3&4 \$3000 CHILDREN'S JUMPER CHAMPIONSHIP

- 921 – Zone 3&4 Children's Jumper-Individual Round 1/Team Round 1
- 922 – Zone 3&4 Children's Jumper-Individual Round 2/Team Final Round
- 923 – Zone 3&4 Children's Jumper-Individual Final

Entry Fee: \$200 (No nomination fee)
 Indiv-\$180-\$132-\$90-\$60-\$42-\$36-\$30-\$30
 Ind-\$135-\$99-\$67.50-\$45-\$31.50-\$27-\$22.50-\$22.50
 Team-Gold \$225, Silver \$135, Bronze \$90
 Indiv-Gold-\$750, Silver-\$450, Bronze-\$300

930 ZONE 3&4 \$3000 ADULT-AM JUMPER CHAMPIONSHIP

- 931 – Zone 3&4 Adult-Am Jumper-Individual Round 1/Team Round 1
- 932 – Zone 3&4 Adult-Am Jumper-Individual Round 2/Team Final Round
- 933 – Zone 3&4 Adult-Amateur Jumper-Individual Final

Entry Fee: \$200 (No nomination fee)
 Indiv-\$180-\$132-\$90-\$60-\$42-\$36-\$30-\$30
 Ind-\$135-\$99-\$67.50-\$45-\$31.50-\$27-\$22.50-\$22.50
 Team-Gold \$225, Silver \$135, Bronze \$90
 Indiv-Gold-\$750, Silver-\$450, Bronze-\$300

940 ZONE 3&4 \$4500 JUNIOR JUMPER 1.20-1.25m CHAMPIONSHIP Entry Fee: \$250 + Nomination fee

- 941 – Zone 3&4 Junior Jumper 1.20-1.25m-Indiv Round 1/Team Round 1
- 942 – Zone 3&4 Junior Jumper 1.20-1.25m-Indiv Round 2/Team Final Round
- 943 – Zone 3&4 Junior Jumper 1.20-1.25m-Individual Final

Indiv-\$270-\$198-\$135-\$90-\$63-\$54-\$45-\$45
 Ind-\$202.50-\$148.50-\$101.25-\$67.50-\$47.25-\$40.50-\$33.75-\$33.75
 Team-Gold \$337.50, Silver \$202.50, Bronze \$135
 Indiv-Gold-\$1125, Silver-\$675, Bronze-\$450

950 ZONE 3&4 \$4500 AMATEUR JUMPER 1.20-1.25m CHAMPIONSHIP Entry Fee: \$250 + Nomination fee

- 951 – Zone 3&4 Amateur Jumper 1.20-1.25m-Indiv Rnd 1/Team Round 1
- 952 – Zone 3&4 Amateur Jumper 1.20-1.25m-Indiv Rnd 2/Team Final Round
- 953 – Zone 3&4 Amateur Jumper 1.20-1.25m-Individual Final

Indiv-\$270-\$198-\$135-\$90-\$63-\$54-\$45-\$45
 Ind-\$202.50-\$148.50-\$101.25-\$67.50-\$47.25-\$40.50-\$33.75-\$33.75
 Team-Gold \$337.50, Silver \$202.50, Bronze \$135
 Indiv-Gold-\$1125, Silver-\$675, Bronze-\$450

960 ZONE 3&4 \$7500 JUNIOR JUMPER 1.30-1.35m CHAMPIONSHIP Entry Fee: \$350 + Nomination fee

- 961 – Zone 3&4 Junior Jumper 1.30-1.35m-Indiv Round 1/Team Round 1
- 962 – Zone 3&4 Junior Jumper 1.30-1.35m-Indiv Round 2/Team Final Round
- 963 – Zone 3&4 Junior Jumper 1.30-1.35m-Individual Final

Indiv-\$450-\$330-\$225-\$150-\$105-\$90-\$75-\$75
 Ind-\$337.50-\$247.50-\$168.75-\$112.50-\$78.75-\$67.50-\$56.25-\$56.25
 Team-Gold \$562.50, Silver \$337.50, Bronze \$225
 Indiv-Gold-\$1875, Silver-\$1125, Bronze-\$750

970 ZONE 3&4 \$7500 AMATEUR JUMPER 1.30-1.35m CHAMPIONSHIP Entry Fee: \$350 + Nomination fee

- 971 – Zone 3&4 Amateur Jumper 1.30-1.35m-Indiv Round 1/Team Round 1
- 972 – Zone 3&4 Amateur Jumper 1.30-1.35m-Indiv Round 2/Team Final Round
- 973 – Zone 3&4 Amateur Jumper 1.30-1.35m-Individual Final

Indiv-\$450-\$330-\$225-\$150-\$105-\$90-\$75-\$75
 Ind-\$337.50-\$247.50-\$168.75-\$112.50-\$78.75-\$67.50-\$56.25-\$56.25
 Team-Gold \$562.50, Silver \$337.50, Bronze \$225
 Indiv-Gold-\$1875, Silver-\$1125, Bronze-\$750

980 USHJA \$20,000 PLATINUM JUMPER CHAMPIONSHIP

- 981 – USHJA Platinum Jumper-Individual Round 1/Team Round
 - 982 – USHJA Platinum Jumper-Individual Round 2/Team Final Round
 - 983 – USHJA Platinum Jumper-Individual Final
- This class will run concurrently with Class 822 on Thursday. Platinum Jumper riders will go first in the order.
- This class will run concurrently with Class 902-\$25,000 Grand Prix on Sunday. Platinum Jumper riders will go first in the order.

Entry Fee: \$400 + Nomination Fee
 Indiv-\$1200-\$880-\$600-\$400-\$280-\$240-\$200-\$200
 Ind-\$900-\$660-\$450-\$300-\$210-\$180-\$150-\$150
 Team-Gold 1500, Silver \$900, Bronze \$600
 Indiv-Gold-\$5000, Silver-\$3000, Bronze-\$2000

REV 6-16-21



USHJA ZONE JUMPER TEAM CHAMPIONSHIPS

2021 Zone Jumper Team Championship Specifications

Changes from 2020 marked in bold italic and underlined>.

Contents

I. MINIMUM ELIGIBILITY REQUIREMENTS.....	2
II. QUALIFICATION REQUIREMENTS.....	2
III. RULES AND REGULATIONS.....	4
A. Horse inspection and jog for soundness.....	4
B. Tack/ Equipment.....	5
Athlete Rules and Regulations	5
A. Schooling	5
B. Attire.....	5
IV. MEDICATION RULES	6
V. REQUIRED DOCUMENTS.....	6
VI. CHAMPIONSHIP SCHEDULE	6
VII. CUMULATIVE INDIVIDUAL CHAMPIONSHIP SCORING.....	9
VIII. CHEF d'EQUIPE	9
IX. ORGANIZER REQUIREMENTS	10
X. ZONE ELIGIBILITY REQUIREMENTS	11
A. Important Dates and Deadlines	13
XI. NUMBER AND COMPOSITION OF TEAMS.....	13
XII. ZONE HOTY CHAMPIONSHIPS POINTS.....	13



USHJA Zone Jumper Team Championship Specifications

1.10/1.15m Children's and Adult Amateur Jumper

1.20/1.25m Junior and Amateur Jumper

1.30/1.35m Junior and Amateur Jumper

I. **MINIMUM ELIGIBILITY REQUIREMENTS**

- A. Eligible athletes must be a current active USEF and USHJA member in good standing (see GR201 & JP 100.1) from the time of application until conclusion of event.
- B. The horse must be registered with USHJA (see JP 100.2) and recorded with USEF pursuant to USEF GR 1102, in good standing under USEF rules.
- C. The burden of proof of eligibility to compete will rest with and be the sole responsibility of the owner or athlete, and not of the USHJA. USHJA staff is not available to determine each horse's or athlete eligibility.
- D. The zone of each Athlete is determined by the athlete's point state as recorded with USEF as of December 1, 2020 (see JP 100.5)
- E. Athletes wishing to participate in the USHJA Zone Jumper Team Championships complete and submit an application online at www.ushja.org/zonejumper no later than 45 days prior to the start of their respective Championship. The applicants must certify that they meet the qualification and eligibility conditions delineated herein.
 - Early Application: December 1 through April 10. Non-refundable fee of \$75 per horse.
 - Late Application: April 11 through 45 days before each Zone or Combined Zone Championship. Non-refundable fee of \$150 per horse.
- F. Refer to "Zone Eligibility Requirements" for important dates and deadlines.

II. **QUALIFICATION REQUIREMENTS FOR ATHLETE/HORSE COMBINATIONS**

- A. An athlete and/or horse is eligible to compete in only one height section and on one team at the Zone Jumper Team Championships:
 - 1.10/1.15m Children's and Adult Amateur Jumper Championship
 - 1.20/1.25m Junior/Amateur Jumper Championship
 - 1.30/1.35m Junior/Amateur Jumper Championship
 - *If qualified and eligible, an athlete may compete on a different horse in the Platinum Jumper Championships.*
- B. In order to be eligible for the Zone Jumper Team Championships, athlete/horse combinations must earn a minimum of 20 points in their respective section(s) at USEF licensed competitions held with fence heights of that section 45 days prior the start of their championship.

- C. The point standings (ranking) in each zone from 30 days following the conclusion of the previous year's Zone Jumper Team Championship to 45 days prior to the start of the current year's Championship, will be used to determine the athlete/horse combinations acceptance to compete in that zone's championships. Ties will be decided by determining which athlete/horse combination has the most first place finishes in the classes specified below at their respective height.
- D. Zone Jumper Team Championships must accept up to a maximum of 192 athlete/horse combinations. A maximum of eight teams per section will be accepted.
- E. Athlete/horse combinations wishing to compete in the 1.10/1.15m Championship may not have competed in a class held at a height over 1.25m within the current qualifying period up through the championship. Athletes may not have competed in a class held at a height over 1.25m within the current qualifying period up through the championships.
- F. Athlete/horse combinations wishing to compete in the 1.20/1.25m Junior/Amateur Jumper Championship may not have competed in a class held at a height over 1.35m within the qualifying period up through the championship. Athletes may not have competed in a class held at a height over 1.35m within the current qualifying period up through the championship.
- G. Athlete/horse combinations wishing to compete in the 1.30/1.35m Junior/Amateur Jumper Championship may not have competed in a class held at a height over 1.45m within the qualifying period up through the championship. Athletes may not have competed in a class held at a height over 1.45m within the current qualifying period up through the championship.
- H. No athlete will be considered for the Zone Jumper Team Championship that has competed in classes that have heights greater than the maximum height restriction of each section in the current competition year unless a waiver has been granted.
- I. Waiver
 - If an athlete has an extenuating circumstance and wishes to apply for a waiver to any of the requirements in Section I, he must apply to the USHJA explaining the circumstances and details. The respective zone-committee will evaluate the request and provide a recommendation to the USHJA Emerging Jumper Rider Task Force which will make the final decision whether to accept or deny the waiver.
 - Waivers will not be granted for classes that do not meet the minimum fence height.
 - In no case will a waiver include any classes that occur less than 45 days before the Championship when the point standings freeze.
 - Waivers will not be granted for Athletes that have jumped over the maximum height restrictions more than 3 times within the qualifying period.
- J. Waivers must be submitted at least 45 days prior to the championships. Any waivers submitted after the deadline will not be considered.
- K. Substitutions
 - Once the definite entries are secured, and up to 14 days preceding the Monday of the Championship, if an eligible athlete/horse combination is unable to compete at the Championship, the space will be filled by the next available combination from the frozen point standings list. If a horse is unable to compete and that athlete has another horse that is eligible to compete in the respective championship section and within the standings list cutoff, the substitution will be allowed based on that athlete/horse combinations point standing from the frozen qualified list.
 - During the week of the Championship if an entry is not able to compete, the four-member team will be reduced to three. If a three-member team is reduced to two members, those athletes will compete as individuals.
 - If a team is unable to field at least three members, the remaining members may compete in the championship as individuals. If there are at least three individuals from different zones in a combined zone championship before the first competition, they may comprise a combined team upon approval of

the USHJA Jumper Technical Delegate.

- To hold a Zone Jumper Team Championship, a minimum of three teams must be entered in each section or combined section. Teams may be combined by sections, height, combined by zone, and/or combined section, height, and zone.
- It is the intention of the USHJA to allow as much flexibility as possible within the parameters of sound and fair competition, and good sport in the allowance of teams to be made up at events when competitors drop out or are eliminated due to sickness or injury. Example: A horse gets injured in the first class leaving only two athletes. A third athlete is available and riding as an individual. In this case a team can be made up from the three competitors and thus a team could be fielded for the team day.

L. Qualifying List

- Athlete/horse combinations for all three heights of the Zone Jumper Team Championships will be accepted from the USHJA Zone Jumper Team Championship Qualifying List found on the USHJA website, www.ushja.org/zonejumper.
- Combined Zones: Each Zone may send up to 16 qualified athlete/horse combinations per section. Should a Zone be unable to send 16 qualified athlete/horse combinations the other competing Zone may send more than their allotted 16 combinations until a maximum of 32 athlete/horse combinations per section have been accepted.

III. **RULES AND REGULATIONS**

Horse Rules and Regulations

A. Horse inspection and jog for soundness

- Championship horses must be stabled on the show grounds where the championship is being held, in official horse show stabling following the completion of the Official Horse Inspection and Jog for Soundness. Championship horses must remain on the horse show grounds from the start of the official jog through the completion of their Championship.
- Horses competing in the Championship may not compete in any other class at the same horse show after the Official Jog has taken place.
- All Championship horses must be presented at the mandatory horse inspection and jog for soundness by the athlete or designated representative. The horse inspection and jog for soundness will be held not more than 24 hours prior to the start of the First Individual Qualifying Class. The exact time and location will be included in the prize list and schedule for each championship.
- A designated representative for the horse must be present at the horse inspection and jog for soundness. For the purposes of these championships the "designated representative" must be at least 18 and is defined as the rider, trainer, parent/guardian, Chef d'Equipe, or an authorized representative (authorization in writing is required).
- Each horse must be presented with its entry number. Following the official jog, the assigned back number must accompany the horse/pony at all times when it is out of its stall and must be visible on the stall door when in the stall.
- Horses not accepted at the horse inspection and jog for soundness will have the opportunity to be re-presented once prior to the First Individual Qualifying Class.
- If a horse is not accepted at the initial horse inspection and jog for soundness, they may not participate in the Championship Training Session if it is held prior to the re-inspection. Horses not accepted at the re-inspection and jog for soundness will not be allowed to compete in the Championships. Horses may not participate in any concurrently held competition during which the Championship is held on the same grounds for a period of 48 hours following the horse inspection. (GR914.3)

B. Tack/ Equipment

USEF Rules: USEF rules will govern these Championships. Additionally, please pay particular attention to the specifics listed below:

1. Martingales
 - Standing martingales are permitted in the 1.10/1.15m Children's and Adult Amateur Jumper Championship and the 1.20/1.25m Junior and Amateur Jumper Championships
 - Only running martingales used in a conventional manner are permitted in the 1.30/1.35m Junior/Amateur Jumper Championships. (JP111.1)
 - The use of any other type of martingale will be cause for elimination from that Championship class. Exception: Irish Martingales may be used.
2. The use of Draw Reins, German Martingales, Chambons, or any other unconventional equipment are not allowed at any time during the Championships, including schooling. Exception: The use of Draw Reins is permissible during Awards Presentations and Victory Gallops.
3. Equipment
 - The total maximum weight of equipment allowed to be added to a horse's leg, front or hind (single or multiple boots, fetlock rings, etc.), is 500 grams (shoe excluded). (JP111.5)
 - Random or formal boot inspections may be conducted at the discretion of the USHJA Jumper Technical Delegate after consultation with the Senior Steward.

Athlete Rules and Regulations

- Although an athlete is not prevented from competing on another horse during the Championship week, there will be no waiting for that athlete/horse during the Championship classes. If an athlete is not immediately available in the order, the athlete will be scratched from that Championship class.
- Failure to enter the ring within one minute of being called incurs elimination. The time limit for entering the ring must be enforced by management. (JP136.2)
- Only the competing athlete may be mounted on the Championship horse after the Official Jog.
- Rider's Meeting: There will be a mandatory rider's meeting and Show Jumping Athlete Pathway Orientation presentation; time and location will be included in the prize list and schedule.
- The draw for the Team Order of Go will take place at the Riders Meeting. Teams will be determined two weeks prior to the Championship.

A. Schooling

- USEF Jumper Schooling Rules will be in effect 24 hours prior to the start of the first class of the competition until completion of the competition.
- Once the Official horse inspection and jog for soundness is complete, schooling must take place in designated championship schooling areas only.
- The Jumper Technical Delegate will post a Championship Schooling Schedule at the start of the Championship, which will include times and locations.
- Violations of the schooling rules and times will result in possible elimination from the Championships.

B. Attire (JP111.9)

1. Official Horse Inspection and Jog for Soundness and Course Walks
 - Athletes and or designated representatives must be appropriately dressed. Athletes must wear boots, breeches, and a hard hat. A designated representative must be professionally dressed with proper footwear for the Official Horse Inspection and Jog for Soundness.
2. Training Class (if offered)
 - Coats are not required. Breeches must be light color (white, fawn or canary). Pastel and dark colored

Due to the Covid-19 pandemic, all USHJA programs, properties, events and related specifications are subject to change in accordance with federal, state and local laws and regulations.

breeches are not allowed. Shirts (polo shirts are permitted) must have collars and sleeves (sleeves may be either long or short), and must be tucked into breeches. Sleeveless shirts and shirts with exposed hoods are prohibited. Boots are required. Half chaps are permitted as long as the color matches the paddock boots being worn. (JP111.9c)

3. First Individual Qualifying Competition

- Dark, muted or similar colored coats are required; white breeches; a white tie, choker (unless the shirt, by design, has the choker built in for its intended use) and a white shirt must be worn. Shirts must be fastened at the neck and tucked into breeches. Boots are required. Half chaps are permitted as long as the color matches the paddock boots being worn. (JP111.9a)

4. Team Competition

- White breeches; Zone team shirts or team polo shirts are permitted. Shirts must have collars and sleeves (sleeves may be either long or short), and must be tucked into breeches. Sleeveless shirts and shirts with exposed hoods are prohibited. If team shirts are not available athletes must follow the dress code for the First Individual Qualifying Competition. Members on each team must all wear coordinated shirts or formal attire. Boots are required. Half chaps are permitted as long as the color matches the paddock boot.

5. Individual Final

- Dark, muted or similar colored, coats are required; white breeches; a white tie, choker (unless the shirt, by design, has the choker built in for its intended use) and a white shirt must be worn. Shirts must be fastened at the neck and tucked into breeches. Boots are required. Half chaps are permitted as long as the color matches the paddock boots being worn. (JP111.9a)

IV. **MEDICATION RULES**

A. USEF Drugs & Medication rules will be in effect for these championships.

V. **REQUIRED DOCUMENTS**

A. Passports are not required.

B. Entrants must comply with the documents and health certificates, if any, required by the organizer, state, and facility where the championship is being held.

VI. **CHAMPIONSHIP SCHEDULE**

There are two format options under which the Championships may be conducted. Host management may choose the option that they feel will work best for the Championship, always keeping the welfare of the horses and athletes as the primary consideration.

Championship Schedule for all height sections

1. 1.10-1.15m Children's and Adult Amateur Championship; spreads up to 1.25m
2. 1.20-1.25m Junior and Amateur Championship; spreads up to 1.40m
3. 1.30-1.35m Junior and Amateur Championship; spreads up to 1.45m
4. The speed for all three height sections is 350m/m.

OPTION ONE – Three Day Format

A. **Day One (First Round of the Team Championship and First Individual Qualifying Class)**

1. Specifications: The class will be conducted under a Table II, Section 1. Faults and time. The results of this class will be decided by adding together the faults incurred over the course and any penalties for exceeding the Time Allowed. Horses with clear rounds or equal faults are classified according to their time taken to complete the course. Athletes eliminated or retiring from the course for any reason shall receive a score equal to 20 faults more than the highest penalized competitor in that round.
2. Individual Classification: Faults from Round One will be carried forward to the Individual Standings and

into Round Two of the Team Championships on Day Two. Ties for non-medal position in the Individual Final will be determined by the time taken on Day One.

3. Start Order: The draw for the team start order for the Team Championship will occur at the Rider's Meeting. The order of the individuals on a team will be determined by the Chefs and given to the USHJA representative at the Rider's Meeting. The Chef d'Equipe of teams comprising only three athletes may choose which of the three positions out of the four they will start their athletes.
4. Class Awards: Ribbons will be awarded through 8th place. Prize money: 20% of the sections prize money will be paid through 8th as follows: 30%, 22%, 15%, 10%, 7%, 6%, 5%, 5%.

B. Day Two (Second Round of the Team Championship/Second Individual Qualifying Class)

1. Specifications: The Team Championship is a two round format held over two days. Round two also serves as the second Qualifying Class for the Individual Final. The competitors will be scored under a modified Table II.
2. Scoring
 - The Second Round of the Team Championship is open only to athlete/horse combinations that have started (whether eliminated or not) in the First Individual Qualifying Class (Day One).
 - All athletes will receive a score regardless of elimination and are eligible to compete in both rounds of the Team Competition.
 - Athletes eliminated or retiring from the course for any reason shall receive a score equal to 20 faults more than that received by the highest penalized competitor in that round.
 - Only the best (lowest) three scores of each team from each round will count toward the team's score.
 - The winning team will be the team with the lowest combined scores from the two rounds.
 - Any teams tied for a medal shall jump off. The Chefs d'Equipe will select one member from the team for the jump off. The jump off will be scored with faults and time deciding the medal position.
 - If jump-offs for multiple medals are required, the jump-off for the lowest medal will occur first.
 - Placing of teams tied below medal positions will be decided by the combined times from the three highest place riders on a team from Day One.
3. Start Order: The starting order of teams will be the reverse order of team scores from the first round (Day One). Any teams tied will go in the order of their first round drawn order.
 - Athletes competing as individuals will compete first in the second round of the Team Competition. The second round order for Individual competitors will be based on reverse order of scores from the first round.
4. Class Awards: Medals will be awarded to the Gold, Silver, and Bronze teams, ribbons will be awarded through 3rd place, along with any trophy or other prizes that management chooses to award. Gold team must ride for ribbons, Silver and Bronze teams will enter the ring on foot for a podium presentation. Prize money: 15% of the sections prize money will be paid to the Gold, Silver and Bronze winning teams. Prize money will be paid through 3rd as follows: 50%, 30%, 20% and divided equally among the team's members. Additionally, ribbons will be awarded through 8th to the individual class placings after round one and round two of Team Competition. Prize money: 15% of the sections prize money will be paid through 8th to the individual class placings after round one and round two of Team Competition as follows: 30%, 22%, 15%, 10%, 7%, 6%, 5%, 5%. Ties for individual placing will be broken by the faults from the first round of Team Competition on Day One. If ties remain, the time from Day One will be used.

C. Day Three (Individual Final)

1. Specifications: The competition will conclude with the Individual Final on the third day. It will be scored under Table II Section 2 and held over one round. The top **15** athlete/horse combinations based on the cumulative scores from the first and second individual qualifying classes, including ties for twentieth place, are eligible to compete. They must have not been eliminated in either of the two rounds of the competition. The list of the

Due to the Covid-19 pandemic, all USHJA programs, properties, events and related specifications are subject to change in accordance with federal, state and local laws and regulations.

top **15** will be posted and distributed as soon as feasible after the Team Competition concludes and medals are awarded. Following this posting, if one or more of the qualified athlete/horse combinations is unable to start in the Individual Final, the combination will not be replaced.

2. Start Order: The start order will be the reverse order of total scores incurred in the first and second individual qualifying classes. In the event of equality of scores, the result of the first qualifying class will decide, with a higher scoring athlete/horse combination going before a lower scoring one.
3. Jump-Off: In the case of a tie for an individual medal, there will be a jump-off, with the jump off going in the same order as in the Individual Final.
4. Class Awards: Gold, Silver, and Bronze medals provided by the USHJA will be awarded to the top three individuals, along with ribbons to 8th and other specified prizes or prize money as may be specified by the organizers and the USHJA. Top **5** overall must ride for ribbons. Gold, Silver, and Bronze Individuals must stay for a podium presentation. Prize money: 50% of the sections prize money will be paid to medal winning individuals as follows: Gold – 50%, Silver – 30%, Bronze – 20%. ***The Individual Medalists will be invited to participate in one of the USHJA Gold Star clinics. Please find the most update information about the USHJA Gold Star Clinic at: ushja.org/GoldStarClinics.***

OPTION TWO – Four Day Format

Day One (First Individual Qualifying Class)

1. Specifications: The class will be conducted under Table II, Section 1. Faults and Time. The results of this class will be decided by adding the faults incurred over the course and any penalties for exceeding the Time Allowed. Horses with clear rounds or equal faults are classified according to the time taken. Athletes eliminated or retiring for any reason will receive a score equal to 20 faults more than the highest penalized competitor in that round.
2. Individual Classification: Faults from Round One will be carried forward to the Individual Standings. Faults from all rounds will be carried through to the Individual Final. Ties for non-medal positions in the Individual Final will be determined by the time taken on Day One.
3. Start Order: The order will be drawn at the Rider's Meeting.
4. Class Awards: Ribbons will be awarded through 8th.
5. Prize money: 20% of the prize money for the section will be paid as follows: 30%, 22%, 15%, 10%, 7%, 6%, 5%, 5%.

Day Two (Team Championship and Second and Third Individual Qualifying Classes)

1. Specifications: The Team Championship is a two round competition which also serves as the Second and Third Individual Qualifying classes for the Individual Final. This competition will be scored under a modified Table II over two identical rounds.
2. Scoring:
 - The Team Championship is open only to athlete/horse combinations that have started (whether eliminated or not) in the First Individual Qualifying Class (Day One).
 - All athletes will receive a score regardless of elimination and are eligible to compete in both rounds of the Team Championship.
 - Athletes eliminated or retiring from the round will receive a score equal to 20 faults more than the score of the highest penalized competitor in that round.
 - Only the best three scores of each team from each round will count toward the team score.
 - The winning team will be the team with the lowest combined score from the two rounds.
 - Any teams tied for a medal position will jump off. The Chef d'Equipe will select one member for the team for the jump-off. The jump-off will be scored on faults and time deciding the medal position.
 - If multiple jump-offs are required, the jump-off for bronze will occur first.

Due to the Covid-19 pandemic, all USHJA programs, properties, events and related specifications are subject to change in accordance with federal, state and local laws and regulations.

- Team placing for non-medal positions that are tied will be decided by the combined times from the three highest placed riders on a team from Day One.
3. Start Order: The starting order of teams will be the reverse order of team scores from the first round of the Team Championship. Teams tied will start in the same order as the first round.
 - Athletes competing as individuals will start first in the second round of the Team Championship. The second round order for individuals will be based on reverse order of scores from the first round.
 4. Class Awards: Medals will be awarded to Gold, Silver and Bronze teams, ribbons awarded through 3rd. Gold medal teams must ride for presentations, Silver and Bronze teams will enter the ring on foot for a podium presentation. Additionally, ribbons will be awarded 1st through 8th to the individual class placings from the combined scores from rounds one and two of the Team Championship. Ties for individual placing will be broken by the faults and time from the First Individual Qualifying Class (Day One).
 5. Prize Money: 15% of the prize money for the section will be paid to the Gold, Silver and Bronze teams as follows: 50%, 30%, 20%. 15% of the prize money for the section will be paid to the top 8 individual class placings after round one and two the Team Championship as follows: 30%, 22%, 15%, 10%, 7%, 6%, 5%, 5%.

Day Three (Mandatory Rest Day)

Day Four (Individual Final)

1. Specifications: The Individual Final will be scored under Table II, Section 2 and held over one round. The top **15** athlete/horse combinations based on cumulative scores for the first, second and third individual qualifying classes, including ties for **15th** place are eligible to compete. They must not have been eliminate in any of the three rounds of the competition. The list of the top **15** will be posted as soon as feasible following the conclusion of the Team Championship. If one or more of the qualified athlete/horse combinations are unable to start in the Individual Final they will not be replaced.
2. Start Order: The start order will be the reverse order of total score form the first, second and third individual qualifying classes. In the event of equality of score, the result of the First Individual Qualifying Class (Day One) will decide, with the lower placing starting before the higher placing.
3. Jump-Off: In the case of a tie for an individual medal, there will be a jump-off, with the jump off going in the same order as in the individual final.
4. Class Awards: Gold, Silver and Bronze medals will be awarded to the top three individuals, and ribbons through 8th. The top **5** must ride for awards. Medalists will stay for a podium presentation. ***The Individual Medalists will be invited to participate in one of the USHJA Gold Star clinics. Please find the most update information about the USHJA Gold Star Clinic at: ushja.org/GoldStarClinics.*** Prize money: 50% of the prize money for the section will be paid to the Gold, Silver and Bronze individuals as follows: 50%, 30%, 20%.

CUMULATIVE INDIVIDUAL CHAMPIONSHIP SCORING

OPTION ONE – Three Day Format

- A. First Round of the Team Championship and First Individual Qualifier (Day One): Faults from Round One will be carried forward to the Individual Standings and into Round Two of the Team Championship on Day Two.
- B. Second Round of the Team Championship and Second Individual Qualifier (Day Two): Each individual's score (faults only) from the Day Two Team Championship will be added to the final score from Day One resulting in a cumulative score carried into the Individual Final on Day Three.
- C. Individual Final (Day Three): The Individual Champion is the athlete/horse combination with the lowest total cumulative score from Day One added to Day Two (faults only) and the Individual Final on Day Three (faults only). Jump-off scores from team day will not be a factor. An athlete who is eliminated or who retires from Day Three is eliminated from the Individual Final.
- D. Jump-Off: In the event of equality of faults for an individual medal position, a jump-off will be held, with the

Due to the Covid-19 pandemic, all USHJA programs, properties, events and related specifications are subject to change in accordance with federal, state and local laws and regulations.

jump off going in the same order as in the Individual Final. In the event of ties for placings not determined by the jump off (through 8th), the time from Day One will determine the Individual Final result.

OPTION TWO – Four Day Format

- A. First Individual Qualifier (Day One): Faults from Round One will be carried forward to the Individual Standings.
- B. Team Championship (Day Two): Each individual's first and second round score (faults only) from the Team Championship will be added to the final score from Day One resulting in a cumulative score carried into the Individual Final on Day Four.
- C. Individual Final (Day Four): The Individual Champion is the athlete/horse combination with the lowest total cumulative score from the First Individual Qualifying Class on Day One added to the two rounds on Day Two (faults only) and the Individual Final on Day Four (faults only). Jump-off scores from team day will not be a factor. An athlete who is eliminated or who retires from Day Four is eliminated from the Individual Final.
- D. Jump-Off: In the event of equality of faults for an individual medal position, a jump-off will be held, with the jump off going in the same order as in the Individual Final. In the event of ties for placings not determined by the jump off (through 8th), the time from Day One will determine the Individual Final result.

VIII. CHEF d'EQUIPE

- A. Individuals will be asked to apply to USHJA to serve as the Recognized and/or Assistant Zone Jumper Team Championship Chef d'Equipe. The applicants must meet the following criteria:
 - 1. Current Active adult member in good standing with USHJA and USEF.
 - 2. Must Adhere to the USHJA Conflict of Interest and Ethics Policy.
 - 3. Agree to attend the designated Zone Jumper Team Championship and fulfill the responsibilities of the position as designated by USHJA.
 - 4. Individuals must have completed the Safe Sport training from the United States Olympic Committee, within the past five (5) years.
 - 5. The Assistant Zone Jumper Team Championship Chef d'Equipe will work closely with the Recognized Zone Show Jumping Chef d'Equipe and the USHJA Show Jumping Technical Advisor.
 - 6. A Recognized and/or Assistant Zone Jumper Team Championship Chef d'Equipe may assist a maximum of two teams per section and no more than six teams total.
- B. Zone Committees will select individuals from the USHJA approved list to serve from the submitted applications as the Assistant Zone Jumper Team Championship Chef d'Equipe for each team they send to the championships.

Organizer Requirements

I. HOST AND ORGANIZER REQUIREMENTS

- A. Competition Conduct
 - 1. Holding a training session is optional for the organizer, and if held is optional for competitors. A course of approximately eight fences will be provided, including one combination. Each entrant will have a maximum of 90 seconds in the arena. Jumps, if taken, must be jumped in the proper direction. The training session, if offered must be scheduled the day prior to the First Individual Qualifier and held in the Championship ring.
 - 2. Courses: Each course must have no fewer than 12 jumping efforts and must include a minimum of two doubles or one triple combination. All of the courses must include a Liverpool. There will be no open water jump for the 1.10/1.15m Children's and Adult Amateur Jumper Championship. However, at the Course Designer's discretion, open water may be used as part of an option fence in the 1.20/1.25m Junior/Amateur Jumper and 1.30/1.35m Junior/Amateur Jumper Championships.
- B. Prize Money

Due to the Covid-19 pandemic, all USHJA programs, properties, events and related specifications are subject to change in accordance with federal, state and local laws and regulations.

1. The maximum total prize money allowed in the USHJA Children's and Adult Amateur Jumper Championship is \$25,000 to each section (children's and adult amateur).
 2. There is no maximum prize money for either the 1.20/1.25m Junior/Amateur or the 1.30/1.35m Junior/Amateur Jumper Championships. However, the total prize money offered for all three championships must be divided as follows: at least 50% to the 1.30/1.35m Junior/Amateur Championship, 30% to the 1.20/1.25m Junior/Amateur Jumper Championship, and 20% to the Children's and Adult Amateur Jumper Championship.
 3. Within each Championship, prize money must be divided as follows:
 - 20% to the First Individual Qualifying Class. Money to be paid through eighth places as follows: 30%, 22%, 15%, 10%, 7%, 6%, 5%, 5%
 - 15% to Individual placings after the Team Championship. Money paid to individuals after round one and round two of team day, 1st – 8th as follows; 30%, 22%, 15%, 10%, 7%, 6%, 5%, 5%.
 - 15% to Gold, Silver, and Bronze Team Medal winners. Money paid as follows: 50%, 30%, 20%. Prize money for each team will be divided equally among the team's members.
 - 50% to the Individual Final Money paid to Individual Medal winners (as follows: 50%, 30%, 20%).
 4. Prize money amounts must be listed per class in the Prize List.
- C. Host and Organizer Conditions
1. All Zone Jumper Team Championships and Platinum Championships must be held at a USEF licensed competition.
 2. The Zone Jumper Team Championship must be held in the main jumper ring at the competition and receive priority scheduling to be approved by USHJA. Waivers for using a second ring for the Children's/Adult Amateur Jumper Championships may be applied for up to 45 days prior to the start of the first day of the Championship and only due to the amount of Championship riders. The waiver will not be granted to accommodate non-Zone Jumper Team Championship classes in the main competition ring.
 3. The championships must be featured at the host venue and may not be relegated to a minor ring or minor time in the schedule. In general, other finals, other championships, or other special competitions at the host event must have the express written permission of the USHJA.
 4. There must be a working scoreboard (matrix display, video, or LED) at the ring where the Championships are held along with a technician who operates it.
 5. There must be a minimum of two jumper judges (at least one with a large R) with no additional duties during the Championship classes.
 6. **For the Horse Inspection and Jog for Soundness, the Jumper Technical Delegate (JTD), Official Veterinarian, and the USHJA on-site representative must be present.**
 7. There must be a field timer with a stopwatch.
 8. There must be an announcer with no additional duties during each class.
 9. There must be a Certified Jumper Schooling Supervisor on duty in the warm-up arena for the duration of each championship class.
 10. The competition will also provide an official scorer, who will review and confirm class placings with the senior judge after each class before publishing, keep track of the cumulative scores and positions of each competitor, The host competition will send results to the USHJA office immediately following each class of each Championship (e-mail to EJR@ushja.org).
 11. The Jumper Technical Delegate (JTD), who will certify that all rules, specifications, and class conditions are followed, and who will represent the USHJA and be the final authority in all questions that arise regarding the Championships, the Championship logistics, and the schedule. The USHJA JTD will have a check list, a set of instructions and list of specific duties from the USHJA. Management will assist the JTD as necessary to ensure a quality technical event. The JTD will walk all courses and consult with the Course Designer to ensure fair competition.
- D. Combining and Dividing Sections

1. When entries exceed 16 or more competitors in a section, the section must be offered as a separate section. Sections may be combined when there are less than 16 entries per section.
2. In order to hold a Zone Jumper Team Championship, three teams must be entered in each section or combined section. Teams may be combined by section, combined by zone, height, and/or combined section, height, and zone.

Zone Eligibility Requirements

I. ZONE ELIGIBILITY

- A. Each USHJA zone, which in the previous competition year had at least 60 horses competing and earning zone points in the Children's Jumper section and at least 60 horses competing and earning zone points in the Adult Amateur Jumper section, is eligible to host the Zone Jumper Team Championships.
- B. The three USHJA Zone Jumper Team Championships and Platinum Championships will normally be held together at the same event, except in extraordinary circumstances.

II. COMBINING ZONES

- A. Zones that do not meet the eligibility criteria delineated in Section I may apply to the USHJA on or before August 1 of the current competition year to obtain permission to have the zone combine with a contiguous zone in the subsequent competition year (or in the case of Zones 11 or 12 combine with either Zone 9 or 10) to conduct a USHJA Combined Zone Jumper Team Championship.
- B. In the case of a zone indicating interest in combining with one of several other contiguous zones, the zone wishing to combine can determine which zone to combine with once the applicable zones select their host venue.
- C. Zones that meet the eligibility requirements outlined in Section I may be permitted to combine with only one contiguous zone to host a combined Zone Jumper Team Championship.
- D. All requests under this section will be addressed on a case-by-case basis by the USHJA Emerging Jumper Rider Task Force and the USHJA Executive Committee whose decision shall be final and cannot be appealed.

III. ZONE REVIEW OF HOST APPLICATIONS

- A. General Information
 - The USHJA office will announce the dates when applications for hosting open and close. Application documents will be posted on the USHJA website. Completed applications will be sent directly to the respective zone committees, whose Jumper members will formally review and discuss them based upon their knowledge of the events, the facilities, the amenities, the location, and the criteria. Great care must be taken to identify and remove both actual and perceived conflicts of interest among zone committee members in the evaluation process in accordance with USHJA policies. Indoor facilities will not be considered.
- B. Event Selection
 - USHJA Zone Jumper Team Championships will ideally be held between June 15 and November 17
 - Once a given zone's jumper committee members review the competition host applications, the zone will complete a USHJA zone prospective host document (found on the USHJA website), and send it to the USHJA on or before September 15 of the current competition year, signifying one or more competitions and dates recommended by vote at a zone jumper committee meeting.
 - A new facility which has not held a USEF licensed competition and/or a new competition in its first year of operation will not be considered to host a USHJA Zone Jumper Team Championship.
- C. Events that desire to apply for hosting should specifically state their intention to hold all championships heights, along with the prize money they will commit to offer. Zone jumper committee members must take

this into consideration when selecting a potential host event.

D. Date and Location Approval

- The final decision of the location and date for each zone's USHJA Championships will rest entirely with the USHJA, which will review a zone's recommendations and select the date and location on or before February 1 of the current competition year. USHJA will promptly and formally notify each zone committee of its decision as well as the championship host.

E. Important Dates and Deadlines

Early Application: December 1 – April 10. Non-refundable fee of \$75 per horse

Late Application: April 11 – 45 days before each Zone or Combined Zone. Non-refundable fee of \$150 per horse

- 45 days prior to Championships – Athlete Applications close, qualifying period ends, invitations sent.
- 21 days prior to Championships – Athlete must declare section and Intent to compete. Athletes failing to respond to the invitation by this date are not guaranteed to be placed on a team.
- 21 days prior to Championships – Waiver request period ends.
- 14 days prior to Championships – Mandatory Chef d'Equipe conference call to approve team configurations. At this point approved teams will be final. No exceptions.
- 10 days prior to Championships – Athletes are notified of team selection and teammates.

IV. NUMBER AND COMPOSITION OF TEAMS

- A. Zone Jumper Team Championships and Combined Zone Jumper Team Championships must accept up to a maximum of 192 athlete/horse combinations.
- B. In order to hold a Zone Jumper Team Championship a zone that meets the criteria outlined in Zone Eligibility Requirements 1.A above must enter a minimum of three children's and three adult amateur teams (or three combined teams, if combined), and must accept up to a maximum of eight children's teams and eight adult amateur teams. A team will consist of four athlete/horse combinations, unless there are not four available, in which case a minimum of three are required to field a team. These athletes will participate in both the team and the individual competitions at their respective zone championships.
- C. In order hold a 1.20/1.25m Junior/Amateur Jumper and/or 1.30/1.35m Junior/Amateur Jumper Championship, the zone must enter a minimum of three Junior and three Amateur teams (or three combined teams per section, if combined), and must accept up to a maximum of eight Junior and eight Amateur teams at each Championship height. A team will consist of four athlete/horse combinations, unless there are not four available, in which case a minimum of three are required to field a team. These athletes will participate in both the team and the individual competitions at their respective zone championships.
- D. When the point standings freeze (for championship purposes), 45 days prior to the start of the competition, the USHJA will issue invitations to those qualified which must be confirmed by the athlete no later than 21 days prior to the start of the competition. All athletes will be placed on a team (if possible) and notification of team and team members will be notified.
- E. From these lists of definite entries, the Zone Jumper Team Championship teams will use a California Split from the Ranking List, will determine members from each team.
- F. California Split of Ranking List Example:

Team 1	Team 2	Team 3	Team 4	Team 5
1	2	3	4	5
6	7	8	9	10
11	12	13	14	15
16	17	18	19	20

In the event full four member teams are not available the Chefs and USHJA representative will meet to

draw which teams will have only three members. *The teams of three members will utilize a Designated Point Rider (DPR) system. One rider will serve as the DPR, and that rider will be the winner of the First Individual Qualifying class. The DPR system will be utilized for the Team Competition to ensure that all teams have four scores to allow to drop score. The DPR' score (faults only) will count for all teams of less than four, and their home team. The rider's home team is the team which they were placed on using the California Split. The DPR will only receive awards for their home team.*

V. **ZONE HOTY CHAMPIONSHIP POINTS**

- A. Children's and Adult Amateur Jumper Championship: The following zone HOTY Championship Points will be awarded in each of the following three classifications comprising the USHJA Children's and Adult Amateur Jumper Championships: First Individual Qualifying Class (Day One), Team Championship (Day Two), and the Individual Final (Day Three).

1 st	60 points
2 nd	50 points
3 rd	40 points
4 th	30 points
5 th	20 points
6 th	10 points

In the Team Championship, each competitor on a team will receive equal Championship Points according to the team's placing. For competitors who are tied, the points will be totaled and divided by the number tied to determine the number of points each tied competitor will receive. Example: A competitor is first in the Individual Qualifier (60 points), her team is Silver (50 points), and she finishes as the bronze Medalist (3rd) in the Individual Final (40 points) for a total of 150 Zone HOTY Championship Points (not Stirrup Cup).

- B. 1.20/1.25m Junior/Amateur Jumper Championship: Because the zone HOTY Championship points for this section are awarded to competitors based upon money won, and the offering of prize money is optional for the potential host applicant, the USHJA will assign a minimum amount of money to this championship height of \$6,000. Classes offering more than \$6,000 will be capped at 6,000 points, thus pointed the same as a \$6,000 class.
- C. 1.30/1.35m Junior/Amateur Jumper Championship: Because the zone HOTY Championship points for this section are awarded to competitors based upon money won, and the offering of prize money is optional for the potential host applicant, the USHJA will assign a minimum amount of money to this championship height of \$10,000. Classes offering more than \$10,000 will be capped at 10,000 points, thus pointed the same as a \$10,000 class.

The USHJA Zone Jumper Team Championships and the related format and specifications are the sole properties of the USHJA and may only be held, conducted or used upon the terms and conditions specified by the USHJA. USHJA reserves the right to change language in documents related to the conduct of the USHJA Zone Jumper Team Championships as necessary for the purposes of consistency and clarity. Any deviations from the class specifications for the USHJA Zone Jumper Team Championships are not permitted without the express written permission from USHJA prior to the printing of the prize list. For any rules not specified above, please refer to the current USEF Rule Book.





USHJA PLATINUM JUMPER CHAMPIONSHIPS

2021 Platinum Individual and Team Jumper Championship Specifications

Changes from 2020 marked in bold italic and underlined.

Contents

I.	MINIMUM ELIGIBILITY REQUIREMENTS	2
II.	QUALIFICATION REQUIREMENTS	2
III.	RULES AND REGULATIONS	4
	A. Horse inspection and jog for soundness	4
	B. Tack/Equipment	4
IV.	MEDICATION RULES	6
V.	REQUIRED DOCUMENTS	6
VI.	CHAMPIONSHIP SCHEDULE	6
VII.	CUMULATIVE INDIVIDUAL CHAMPIONSHIP SCORING	10
VIII.	CHEF d'EQUIPE	10
IX.	ORGANIZER REQUIREMENTS	121
X.	ZONE ELIGIBILITY	12
	A. Important Dates and Deadlines	12
XI.	NUMBER AND COMPOSITION OF TEAMS	14
XII.	ZONE HOTY CHAMPIONSHIP POINTS	14

Due to the Covid-19 pandemic, all USHJA programs, properties, events and related specifications are subject to change in accordance with federal, state and local laws and regulations.

2021 Platinum Individual and Team Jumper Championship Specifications

G. Waiver

- If an athlete has an extenuating circumstance and wishes to apply for a waiver to any of the requirements in Section I, he must apply to the USHJA explaining the circumstances and details. The respective zone-committee will evaluate the request and provide a recommendation to the USHJA Emerging Jumper Rider Task Force which will make the final decision whether to accept or deny the waiver.
- Waivers will not be granted for classes that do not meet the minimum fence height.
- In no case will a waiver include any classes that occur less than 45 days before the Championship when the point standings freeze.
- Waivers will not be granted for Athletes that have jumped over the maximum height restrictions more than 3 times within the qualifying period.

H. Waivers must be submitted at least 45 days prior to the championships. Any waivers submitted after the deadline will not be considered.

I. Substitutions

- Once the definite entries are secured, and up to 14 days preceding the Monday of the Championship, if an eligible athlete/horse combination is unable to compete at the Championship, the space will be filled by the next available combination from the frozen point standings list. If a horse is unable to compete and that athlete has another horse that is eligible to compete in the respective championship section and within the standings list cutoff, the substitution will be allowed based on that athlete/horse combinations point standing from the frozen qualified list.
- During the week of the Championship if an entry is not able to compete, the four-member team will be reduced to three. If a three-member team is reduced to two members, those athletes will compete as individuals.
- If a team is unable to field at least three members, the remaining members may compete in the championship as individuals. If there are at least three individuals from different zones in a combined zone championship before the first competition, they may comprise a combined team upon approval of the USHJA Jumper Technical Delegate.
- To hold a Platinum Championship, a minimum of three teams must be entered. Teams may be combined by zone.
- It is the intention of the USHJA to allow as much flexibility as possible within the parameters of sound and fair competition, and good sport in the allowance of teams to be made up at events when competitors drop out or are eliminated due to sickness or injury. Example: A horse gets injured in the first class leaving only two athletes. A third athlete is available and riding as an individual. In this case a team can be made up from the three competitors and thus a team could be fielded for the team day.

J. Qualifying List

- Athlete/horse combinations for the 1.40/1.45m Platinum Championships will be accepted from the USHJA Platinum Jumper Championship Qualifying List found on the USHJA website, ushja.org/platinumjumper.
- Combined Zones: Each Zone may send up to 16 qualified athlete/horse combinations. Should a Zone be unable to send 16 qualified athlete/horse combinations the other competing Zone may send more than their allotted 16 combinations until a maximum of 32 athlete/horse combinations have been accepted.

III. RULES AND REGULATIONS

Horse Rules and Regulations

A. Horse inspection and jog for soundness

- Championship horses must be stabled on the show grounds where the championship is being held, in official horse show stabling following the completion of the Official Horse Inspection and Jog for Soundness. Championship horses must remain on the horse show grounds from the start of the official jog through the completion of their Championship.
- Horses competing in the Championship may not compete in any other class at the same horse show after the Official Jog has taken place.
- All Championship horses must be presented at the mandatory horse inspection and jog for soundness by the athlete or designated representative. The horse inspection and jog for soundness will be held not more than 24 hours prior to the start of the First Individual Qualifying Class. The exact time and location will be included in the prize list and schedule for each championship.
- A designated representative for the horse must be present at the horse inspection and jog for soundness. For the purposes of these championships the "designated representative" must be at least 18 and is defined as the rider, trainer, parent/guardian, Chef d'Equipe, or an authorized representative (authorization in writing is required).
- Each horse must be presented with its entry number. Following the official jog, the assigned back number must accompany the horse/pony at all times when it is out of its stall and must be visible on the stall door when in the stall.
- Horses not accepted at the horse inspection and jog for soundness will have the opportunity to be re-presented once prior to the First Individual Qualifying Class.
- If a horse is not accepted at the initial horse inspection and jog for soundness, they may not participate in the Championship Training Session if it is held prior to the re-inspection. Horses not accepted at the re-inspection and jog for soundness will not be allowed to compete in the Championships. Horses may not participate in any concurrently held competition during which the Championship is held on the same grounds for a period of 48 hours following the horse inspection. (GR914.3)

B. Tack/ Equipment

USEF Rules: USEF rules will govern these Championships. Additionally, please pay particular attention to the specifics listed below:

1. Martingales

- Only running martingales used in a conventional manner are permitted in the Platinum Championships. (JP111.1b)
- The use of any other type of martingale will be cause for elimination from that Championship class. Exception: Irish Martingales may be used.

2. **Draw reins and German Martingales may only be used when schooling. No other headsets (chambon, etc.) are permitted in any class, and cable or metal tie downs are prohibited.** The use of Draw Reins is permissible during Awards Presentations and Victory Gallops. **(JP111.4)**

3. Equipment

- The total maximum weight of equipment allowed to be added to a horse's leg, front or hind (single or multiple boots, fetlock rings, etc.), is 500 grams (shoe excluded). (JP111.5)
- Random or formal boot inspections may be conducted at the discretion of the USHJA Jumper

Due to the Covid-19 pandemic, all USHJA programs, properties, events and related specifications are subject to change in accordance with federal, state and local laws and regulations.

Technical Delegate after consultation with the Senior Steward.

Athlete Rules and Regulations

- Although an athlete is not prevented from competing on another horse during the Championship week, there will be no waiting for that athlete/horse during the Championship classes. If an athlete is not immediately available in the order, the athlete will be scratched from that Championship class.
- For the order of go, classes with non-Platinum and Platinum horses entered, the Platinum horse must be ridden first.
- Failure to enter the ring within one minute of being called incurs elimination. The time limit for entering the ring must be enforced by management. (JP136.2)
- Only the competing athlete may be mounted on the Championship horse after the Official Jog.
- Rider's Meeting: There will be a **mandatory** rider's meeting and Show Jumping Athlete Pathway Orientation presentation; time and location will be included in the prize list and schedule.
- The draw for the Team Order of Go will take place at the Riders Meeting. Teams will be determined two weeks prior to the Championship.

A. Schooling

- USEF Jumper Schooling Rules will be in effect 24 hours prior to the start of the first class of the competition until completion of the competition.
- Once the Official horse inspection and jog for soundness is complete, schooling must take place in designated championship schooling areas only.
- The Jumper Technical Delegate will post a Championship Schooling Schedule at the start of the Championship, which will include times and locations.
- Violations of the schooling rules and times will result in possible elimination from the Championships.

B. Attire (JP111.9)

1. Official Horse Inspection and Jog for Soundness and Course Walks
 - Athletes and or designated representatives must be appropriately dressed. Athletes must wear boots, breeches, and a hard hat. A designated representative must be professionally dressed with proper footwear for the Official Horse Inspection and Jog for Soundness.
2. Training Class (if offered)
 - Coats are not required. Breeches must be light color (white, fawn or canary). Pastel and dark colored breeches are not allowed. Shirts (polo shirts are permitted) must have collars and sleeves (sleeves may be either long or short), and must be tucked into breeches. Sleeveless shirts and shirts with exposed hoods are prohibited. Boots are required. Half chaps are permitted as long as the color matches the paddock boots being worn. (JP111.9c)
3. First Individual Qualifying Competition
 - Dark, muted or similar colored coats are required; white breeches; a white tie, choker (unless the shirt, by design, has the choker built in for its intended use) and a white shirt must be worn. Shirts must be fastened at the neck and tucked into breeches. Boots are required. Half chaps are permitted as long as the color matches the paddock boots being worn. (JP111.9a)
4. Team Competition
 - White breeches; Zone team shirts or team polo shirts are permitted. Shirts must have collars and sleeves (sleeves may be either long or short), and must be tucked into breeches. Sleeveless shirts and

Due to the Covid-19 pandemic, all USHJA programs, properties, events and related specifications are subject to change in accordance with federal, state and local laws and regulations.

shirts with exposed hoods are prohibited. If team shirts are not available athletes must follow the dress code for the First Individual Qualifying Competition. Members on each team must all wear coordinated shirts or formal attire. Boots are required. Half chaps are permitted as long as the color matches the paddock boot.

5. Individual Final

- Dark, muted or similar colored, coats are required; white breeches; a white tie, choker (unless the shirt, by design, has the choker built in for its intended use) and a white shirt must be worn. Shirts must be fastened at the neck and tucked into breeches. Boots are required. Half chaps are permitted as long as the color matches the paddock boots being worn. (JP111.9a)

IV. **MEDICATION RULES**

A. USEF Drugs & Medication rules will be in effect for these championships.

V. **REQUIRED DOCUMENTS**

- A. Passports are not required.
- B. Entrants must comply with the documents and health certificates, if any, required by the organizer, state, and facility where the championship is being held.

VI. **CHAMPIONSHIP SCHEDULE**

There are two format options under which the Championships may be conducted. Host management may choose the option that they feel will work best for the Championship, always keeping the welfare of the horses and athletes as the primary consideration.

Championship Schedule

1. 1.40-1.45m Junior/Amateur/Professional Championship; spreads up to 1.55m
 - The Speed Class and the Grand Prix are overlay competition for the Platinum Championship Athlete/Horse Combinations. Championship ribbons will be given in addition to the show class awards and prize money.
2. The speed is 350m/m.

OPTION ONE – Three Day Format

A. Day One (First Round of the Team Championship and First Individual Qualifying Class)

1. Specifications: The class will be conducted under Table II, Section 1. Faults and time. The results of this class will be decided by adding together the faults incurred over the course and any penalties for exceeding the Time Allowed. Horses with clear rounds or equal faults are classified according to their time taken to complete the course. Athletes eliminated or retiring from the course for any reason shall receive a score equal to 20 faults more than the highest penalized competitor in that round.
2. Individual Classification: Faults from Round One will be carried forward to the Individual Standings and into Round Two of the Team Championships on Day Two. Ties for non-medal position in the Individual Final will be determined by the time taken on Day One.
3. Start Order: The draw for the team start order for the Team Championship will occur at the Rider's Meeting. The order of the individuals on a team will be determined by the Chefs and given to the USHJA representative at the Rider's Meeting. The Chef d'Equipe of teams comprising only three athletes may choose which of the three positions out of the four they will start their athletes.
4. Round One for the Platinum Championship will be an overlay class with the horse show's regular 1.40m speed

Due to the Covid-19 pandemic, all USHJA programs, properties, events and related specifications are subject to change in accordance with federal, state and local laws and regulations.

class.

5. All Platinum Championship competitors will go first in the start order of the overlay classes and will compete in the order drawn at the Riders Meeting.
6. Class Awards: Ribbons will be awarded through 8th place. Prize money: 20% of the sections prize money will be paid through 8th as follows: 30%, 22%, 15%, 10%, 7%, 6%, 5%, 5%.

B. Day Two (Second Round of the Team Championship/Second Individual Qualifying Class)

1. Specifications: The Team Championship is a two round format held over two days. Round two also serves as the second Qualifying Class for the Individual Final. The competitors will be scored under a modified Table II.
2. Scoring
 - The Second Round of the Team Championship is open only to athlete/horse combinations that have started (whether eliminated or not) in the First Individual Qualifying Class (Day One).
 - All athletes will receive a score regardless of elimination and are eligible to compete in both rounds of the Team Competition.
 - Athletes eliminated or retiring from the course for any reason shall receive a score equal to 20 faults more than that received by the highest penalized competitor in that round.
 - Only the best (lowest) three scores of each team from each round will count toward the team's score.
 - The winning team will be the team with the lowest combined scores from the two rounds.
 - Any teams tied for a medal shall jump off. The Chefs d'Equipe will select one member from the team for the jump off. The jump off will be scored with faults and time deciding the medal position.
 - If jump-offs for multiple medals are required, the jump-off for the bronze medal will occur first.
 - Placing of teams tied below medal positions will be decided by the combined times from the three highest place riders on a team from Day One.
3. Start Order: The starting order of teams will be the reverse order of team scores from the first round (Day One). Any teams tied will go in the order of their first round drawn order.
 - Athletes competing as individuals will compete first in the second round of the Team Competition. The second round order for Individual competitors will be based on reverse order of scores from the first round.
4. Class Awards: Medals will be awarded to the Gold, Silver, and Bronze teams, ribbons will be awarded through 3rd place. Gold team must ride for ribbons, Silver and Bronze teams will enter the ring on foot for a podium presentation. Prize money: 15% of the sections prize money will be paid to the Gold, Silver and Bronze winning teams. Prize money will be paid through 3rd as follows: 50%, 30%, 20% and divided equally among the team's members. Additionally, ribbons will be awarded through 8th to the individual class placings after round one and round two of Team Competition (Day Two). Prize money: 15% of the sections prize money will be paid through 8th to the individual class placings after round one and round two of Team Competition (Day Two) as follows: 30%, 22%, 15%, 10%, 7%, 6%, 5%, 5%. Ties for individual placing will first be broken by the faults from the first round of Team Competition on Day One. If Ties remain, the time from day One will be used.

C. Day Three (Individual Final)

1. Specifications: The competition will conclude with the Individual Final on the third day. It will be scored under Table II Section 2 and held over one round. The top 15 athlete/horse combinations based on the cumulative scores from the first and second individual qualifying classes, including ties for twentieth place, are eligible to compete. They must have not been eliminated in either of the two rounds of the competition. The list of the top 15 will be posted and distributed as soon as feasible after the Team

Competition concludes and medals are awarded. Following this posting, if one or more of the qualified athlete/horse combinations is unable to start in the Individual Final, the combination will not be replaced.

2. The Individual Final for the Platinum Championships will be an overlay on the Grand Prix class. The horse show's Grand Prix or featured classic held at the 1.40/1.45m, will serve as the Individual Final.
3. Start Order: The start order will be the reverse order of total scores incurred in the first and second individual qualifying classes. In the event of equality of scores, the result of the first qualifying class will decide, with a higher scoring athlete/horse combination going before a lower scoring one.
4. All athlete/horse combinations participating in the Platinum Championship will compete before non-Platinum athlete/horse combinations entered in the Grand Prix or featured classic.
5. Jump-Off: In the case of a tie for an individual medal, there will be a jump-off, with the jump off going in the same order as in the Individual Final. Ties for medal position in the 1.40/1.45m Platinum Championship will jump off before the Grand Prix jump off or featured classic.
6. Class Awards: Gold, Silver, and Bronze medals provided by the USHJA will be awarded to the top three individuals, along with ribbons to 8th and other specified prizes or prize money as may be specified by the organizers and the USHJA. Top 5 overall must ride for ribbons. Gold, Silver, and Bronze Individuals must stay for a podium presentation. Prize money: 50% of the sections prize money will be paid to medal winning individuals as follows: Gold – 50%, Silver – 30%, Bronze – 20%. **The Individual Medalists will be invited to participate in one of the USHJA Gold Star clinics. Please find the most up date information about the USHJA Gold Star Clinic at: ushja.org/GoldStarClinics.**

OPTION TWO – Four Day Format

A. Day One (First Individual Qualifying Class)

1. Specifications: The class will be conducted under Table II, Section 1. Faults and Time. The results of this class will be decided by adding the faults incurred over the course and any penalties for exceeding the Time Allowed. Horses with clear rounds or equal faults are classified according to the time taken. Athletes eliminated or retiring for any reason will receive a score equal to 20 faults more than the highest penalized competitor in that round.
2. Individual Classification: Faults from Round One will be carried forward to the Individual Standings. Faults from all rounds will be carried through to the Individual Final. Ties for non-medal positions in the Individual Final will be determined by the time taken on Day One.
3. Start Order: The order will be drawn at the Rider's Meeting.
4. The First Individual Qualifying class for the Platinum Championship will be an overlay class with the horse show's regular 1.40m speed class.
5. All Platinum Championship competitors will go first in the start order of the overlay classes and will compete in the order drawn at the Riders Meeting.
6. Class Awards: Ribbons will be awarded through 8th.
7. Prize money: 20% of the prize money for the section will be paid as follows: 30%, 22%, 15%, 10%, 7%, 6%, 5%, 5%.

B. Day Two (Team Championship and Second and Third Individual Qualifying Classes)

1. Specifications: The Team Championship is a two round competition which also serves as the Second and Third Individual Qualifying classes for the Individual Final. This competition will be scored under a modified Table II over two identical rounds.

2. Scoring:

- The Team Championship is open only to athlete/horse combinations that have started (whether eliminated or not) in the First Individual Qualifying Class (Day One).
 - All athletes will receive a score regardless of elimination and are eligible to compete in both rounds of the Team Championship.
 - Athletes eliminated or retiring from the round will receive a score equal to 20 faults more than the score of the highest penalized competitor in that round.
 - Only the best three scores of each team from each round will count toward the team score.
 - The winning team will be the team with the lowest combined score from the two rounds.
 - Any teams tied for a medal position will jump off. The Chef d'Equipe will select one member for the team for the jump-off. The jump-off will be scored on faults and time deciding the medal position.
 - If multiple jump-offs are required, the jump-off for bronze will occur first.
 - Team placing for non-medal positions that are tied will be decided by the combined times from the three highest placed riders on a team from Day One.
3. Start Order: The starting order of teams will be the reverse order of team scores from the first round of the Team Championship. Teams tied will start in the same order as the first round.
- Athletes competing as individuals will start first in the second round of the Team Championship. The second round order for individuals will be based on reverse order of scores from the first round.
4. Class Awards: Medals will be awarded to Gold, Silver and Bronze teams, ribbons awarded through 3rd. Gold medal teams must ride for presentations, Silver and Bronze teams will enter the ring on foot for a podium presentation. Additionally, ribbons will be awarded 1st through 8th to the individual class placings from the combined scores from rounds one and two of the Team Championship. Ties for individual placing will be broken by the faults and time from the First Individual Qualifying Class (Day One).
5. Prize Money: 15% of the prize money for the section will be paid to the Gold, Silver and Bronze teams as follows: 50%, 30%, 20%. 15% of the prize money for the section will be paid to the top 8 individual class placings after round one and two the Team Championship as follows: 30%, 22%, 15%, 10%, 7%, 6%, 5%, 5%.

C. Day Three (Mandatory Rest Day)

D. Day Four (Individual Final)

1. Specifications: The Individual Final will be scored under Table II, Section 2 and held over one round. The top **15** athlete/horse combinations based on cumulative scores for the first, second and third individual qualifying classes, including ties for **15th** place are eligible to compete. They must not have been eliminate in any of the three rounds of the competition. The list of the top **15** will be posted as soon as feasible following the conclusion of the Team Championship. If one or more of the qualified athlete/horse combinations are unable to start in the Individual Final they will not be replaced.
2. The Individual Final for the Platinum Championships will be an overlay on the Grand Prix class. The horse show's Grand Prix or featured classic held at the 1.40/1.45m, will serve as the Individual Final.
3. Start Order: The start order will be the reverse order of total score form the first, second and third individual qualifying classes. In the event of equality of score, the result of the First Individual Qualifying Class (Day One) will decide, with the lower placing starting before the higher placing.
4. All athlete/horse combinations participating in the Platinum Championship will compete before non-Platinum athlete/horse combinations entered in the Grand Prix or featured classic.
5. Jump-Off: In the case of a tie for an individual medal, there will be a jump-off, with the jump off going in

the same order as in the individual final. Ties for medal position in the 1.40/1.45m Platinum Championship will jump off before the Grand Prix jump off or featured classic.

6. Class Awards: Gold, Silver and Bronze medals will be awarded to the top three individuals, and ribbons through 8th. The top 5 must ride for awards. Medalists will stay for a podium presentation. Prize money: 50% of the prize money for the section will be paid to the Gold, Silver and Bronze individuals as follows: 50%, 30%, 20%. **The Individual Medalists will be invited to participate in one of the USHJA Gold Star clinics. Please find the most update information about the USHJA Gold Star Clinic at: ushja.org/GoldStarClinics.**

VII. CUMULATIVE INDIVIDUAL CHAMPIONSHIP SCORING

OPTION ONE – Three Day Format

- A. First Round of the Team Championship and First Individual Qualifier (Day One): Faults from Round One will be carried forward to the Individual Standings and into Round Two of the Team Championship on Day Two.
- B. Second Round of the Team Championship and Second Individual Qualifier (Day Two): Each individual's score (faults only) from the Day Two Team Championship will be added to the final score from Day One resulting in a cumulative score carried into the Individual Final on Day Three.
- C. Individual Final (Day Three): The Individual Champion is the athlete/horse combination with the lowest total cumulative score from Day One added to Day Two (faults only) and the Individual Final on Day Three (faults only). Jump-off scores from team day will not be a factor. An athlete who is eliminated or who retires from Day Three is eliminated from the Individual Final.
- D. Jump-Off: In the event of equality of faults for an individual medal position, a jump-off will be held, with the jump off going in the same order as in the Individual Final. In the event of ties for placings not determined by the jump off (through 8th), the time from Day One will determine the Individual Final result.

OPTION TWO – Four Day Format

- A. First Individual Qualifier (Day One): Faults from Round One will be carried forward to the Individual Standings.
- B. Team Championship (Day Two): Each individual's first and second round score (faults only) from the Team Championship will be added to the final score from Day One resulting in a cumulative score carried into the Individual Final on Day Four.
- C. Individual Final (Day Four): The Individual Champion is the athlete/horse combination with the lowest total cumulative score from the First Individual Qualifying Class on Day One added to the two rounds on Day Two (faults only) and the Individual Final on Day Four (faults only). Jump-off scores from team day will not be a factor. An athlete who is eliminated or who retires from Day Four is eliminated from the Individual Final.
- D. Jump-Off: In the event of equality of faults for an individual medal position, a jump-off will be held, with the jump off going in the same order as in the Individual Final. In the event of ties for placings not determined by the jump off (through 8th), the time from Day One will determine the Individual Final result.

VIII. CHEF d'EQUIPE

- A. Individuals will be asked to apply to USHJA to serve as the Recognized and/or Assistant Platinum Championship Chef d'Equipe. The applicants must meet the following criteria:
 1. Current Active adult member in good standing with USHJA and USEF.
 2. Must Adhere to the USHJA Conflict of Interest and Ethics Policy.
 3. Agree to attend the designated Platinum Championship and fulfill the responsibilities of the position as designated by USHJA.
 4. Individuals must have completed the Safe Sport training from the United States Olympic Committee, within the past five (5) years.
 5. The Assistant Platinum Championship Chef d'Equipe will work closely with the Recognized Zone Show

- Jumping Chef d'Equipe and the USHJA Show Jumping Technical Advisor.
6. A Recognized and/or Assistant Platinum Championship Chef d'Equipe may assist a maximum of two teams per section and no more than six teams total.
 - B. Zone Committees will select individuals from the USHJA approved list to serve from the submitted applications as the Assistant Platinum Championship Chef d'Equipe for each team they send to the championships.
 - C. A professional on a Platinum Championship team may also act as Chef d'Equipe as long as he/she meet the above application criteria.

Organizer Requirements

I. HOST AND ORGANIZER REQUIREMENTS

- A. Competition Conduct
 1. Holding a training session is optional for the organizer, and if held is optional for competitors. A course of approximately eight fences will be provided, including one combination. Each entrant will have a maximum of 90 seconds in the arena. Jumps, if taken, must be jumped in the proper direction. The training session, if offered must be scheduled the day prior to the First Individual Qualifier and held in the Championship ring.
 2. Courses: Each course must have no fewer than 12 jumping efforts and must include a minimum of two doubles or one triple combination. All of the courses must include a Liverpool. If an open water is to be used in a Platinum Championship, it must also be used in the Training session before the First Individual Qualifier (Day One), and then only used either in the Team Competition (Day Two) or Individual Final (Day Four). It must have a minimum spread of 2.45m (8'). (JP128)
- B. Prize Money
 1. A minimum of \$20,000 in prize money must be offered at the USHJA Platinum Championships, there are no maximum prize money restrictions for the Platinum Championship section.
 2. In addition to prize money offered, the organizer must add an additional \$4,000 for day one, \$6,000 for Team Day, and \$10,000 for the Individual Final for the overlaid Platinum Championships for a minimum of \$20,000 added in the Platinum Championship section. The competition must offer a minimum of a \$25,000 Grand Prix or Classic.
 3. Within each Championship, prize money must be divided as follows:
 - 20% to the First Individual Qualifying Class. Money to be paid through eighth places as follows: 30%, 22%, 15%, 10%, 7%, 6%, 5%, 5%
 - 15% to Individual placings after the Team Championship. Money paid to individuals after round one and round two of team day, 1st – 8th as follows; 30%, 22%, 15%, 10%, 7%, 6%, 5%, 5%.
 - 15% to Gold, Silver, and Bronze Team Medal winners. Money paid as follows: 50%, 30%, 20%. Prize money for each team will be divided equally among the team's members.
 - 50% to the Individual Final. Money paid to Individual Medal winners (as follows: 50%, 30%, 20%).
 4. Prize money amounts must be listed per class in the Prize List.
- C. Host and Organizer Conditions
 1. All Platinum Championships must be held at a USEF licensed competition.
 2. The Platinum Championship classes may not be overlaid with FEI classes.
 3. The Platinum Championship must be held in the main jumper ring at the competition and receive priority scheduling to be approved by USHJA.

4. The championships must be featured at the host venue and may not be relegated to a minor ring or minor time in the schedule. In general, other finals, other championships, or other special competitions at the host event must have the express written permission of the USHJA.
 5. There must be a working scoreboard (matrix display, video, or LED) at the ring where the Championships are held along with a technician who operates it.
 6. There must be a minimum of two jumper judges (at least one with a large R) with no additional duties during the Championship classes.
 7. **For the horse inspection and jog for soundness the Jumper Technical Delegate (JTD), Official Veterinarian and the USHJA on site Representative must be present.**
 8. There must be a back up time.
 9. There must be an announcer with no additional duties during each class.
 10. There must be a Certified Jumper Schooling Supervisor on duty in the warm-up arena for the duration of each championship class.
 11. The competition will also provide an official scorer, who will review and confirm class placings with the senior judge after each class before publishing, keep track of the cumulative scores and positions of each competitor, The host competition will send results to the USHJA office immediately following each class of each Championship (e-mail to EJR@ushja.org).
 12. The Jumper Technical Delegate (JTD), who will certify that all rules, specifications, and class conditions are followed, and who will represent the USHJA and be the final authority in all questions that arise regarding the Championships, the Championship logistics, and the schedule. The USHJA JTD will have a check list, a set of instructions and list of specific duties from the USHJA. Management will assist the JTD as necessary to ensure a quality technical event. The JTD will walk all courses and consult with the Course Designer to ensure fair competition.
 13. A mandatory rest day must be included between the Platinum Championship Team Day and the Grand Prix/Individual Final.
- D. Combining and Dividing Sections
1. In order to hold a Platinum Championship, three teams must be entered. Teams may be combined by zone.

Zone Eligibility Requirements

I. **ZONE ELIGIBILITY**

- A. Each USHJA zone, which in the previous competition year had at least 60 horses competing and earning zone points in the Children's Jumper section and at least 60 horses competing and earning zone points in the Adult Amateur Jumper section, is eligible to host Platinum Championships.
- B. The three USHJA Zone Jumper Team Championships and Platinum Championships will normally be held together at the same event, except in extraordinary circumstances.

II. **COMBINING ZONES**

- A. Zones that do not meet the eligibility criteria delineated in Section I may apply to the USHJA on or before August 1 of the current competition year to obtain permission to have the zone combine with a contiguous zone in the subsequent competition year (or in the case of Zones 11 or 12 combine with either Zone 9 or 10) to conduct a USHJA Combined Zone Jumper Team Championship.
- B. In the case of a zone indicating interest in combining with one of several other contiguous zones, the zone

wishing to combine can determine which zone to combine with once the applicable zones select their host venue.

- C. Zones that meet the eligibility requirements outlined in Section I may be permitted to combine with only one contiguous zone to host a combined Platinum Championship.
- D. All requests under this section will be addressed on a case-by-case basis by the USHJA Emerging Jumper Rider Task Force and the USHJA Executive Committee whose decision shall be final and cannot be appealed.

III. ZONE REVIEW OF HOST APPLICATIONS

A. General Information

- The USHJA office will announce the dates when applications for hosting open and close. Application documents will be posted on the USHJA website. Completed applications will be sent directly to the respective zone committees, whose Jumper members will formally review and discuss them based upon their knowledge of the events, the facilities, the amenities, the location, and the criteria. Great care must be taken to identify and remove both actual and perceived conflicts of interest among zone committee members in the evaluation process in accordance with USHJA policies. Indoor facilities will not be considered.

B. Event Selection

- USHJA Platinum Championships will ideally be held between June 15 and November 17.
- Once a given zone's jumper committee members review the competition host applications, the zone will complete a USHJA zone prospective host document (found on the USHJA website), and send it to the USHJA on or before September 15 of the current competition year, signifying one or more competitions and dates recommended by vote at a zone jumper committee meeting.
- A new facility which has not held a USEF licensed competition and/or a new competition in its first year of operation will not be considered to host a USHJA Platinum Championship.

- C. Events that desire to apply for hosting should specifically state their intention to hold all championships heights, along with the prize money they will commit to offer. Zone committee members must take this into consideration when selecting a potential host event.

D. Date and Location Approval

- The final decision of the location and date for each zone's USHJA Championships will rest entirely with the USHJA, which will review a zone's recommendations and select the date and location on or before February 1 of the current competition year. USHJA will promptly and formally notify each zone jumper committee of its decision as well as the championship host.

E. Important Dates and Deadlines

Early Application: December 1–April 10. Non-refundable fee of \$75 per horse

Late Application: April 11–45 days before each Platinum Championship. Non-refundable fee of \$150 per horse

- 45 days prior to Championships – Athlete Applications close, qualifying period ends, invitations sent.
- 21 days prior to Championships – Athlete must declare section and Intent to compete. Athletes failing to respond to the invitation by this date are not guaranteed to be placed on a team.
- 21 days prior to Championships – Waiver request period ends.
- 14 days prior to Championships – Mandatory Chef d'Equipe conference call to approve team configurations. At this point approved teams will be final. No exceptions.
- 10 days prior to Championships – Athletes are notified of team selection and teammates.

IV. NUMBER AND COMPOSITION OF TEAMS

- A. When the point standings freeze (for championship purposes), 45 days prior to the start of the competition, the USHJA will issue invitations to those qualified which must be confirmed by the athlete no later than 21 days prior to the start of the competition. All athletes will be placed on a team (if possible) and notification of team and team members will be notified.
- B. From the list of definite entries, Platinum Championship Riders may form their own teams or be assigned a team at the Championship. The assigned teams will use the California Split to form teams.
- C. California Split of Ranking List Example:

Team 1	Team 2	Team 3	Team 4	Team 5
1	2	3	4	5
6	7	8	9	10
11	12	13	14	15
16	17	18	19	20

In the event full four member teams not available the Chefs and USHJA representative will meet to draw which teams will have only three members. **The teams of three members will utilize a Designated Point Rider (DPR) system. One rider will serve as the DPR, and that rider will be the winner of the First Individual Qualifying class. The DPR system will be utilized for the Team Competition to ensure that all teams have four scores to allow to drop score. The DPR's score (faults only) will count for all teams of less than four, and their home team. The rider's home team is the team which they were placed on using the California Split. The DPR will only receive awards for their home team.**

- D. Regardless of method used to form a team, only one professional per team will be allowed, unless Junior and Amateurs are unavailable. A California Split will be used to place professionals without a team.

V. ZONE HOTY CHAMPIONSHIP POINTS

- A. Platinum Championships: Because the zone HOTY Championship points for this section are awarded to competitors based upon money won, and because the amount offered can vary, the USHJA will assign a minimum amount of money to this championship height of \$25,000. Classes offering more than \$25,000 will be capped at 25,000 points, thus pointed the same as a \$25,000 class.

The USHJA Platinum Championships and the related format and specifications are the sole properties of the USHJA and may only be held, conducted or used upon the terms and conditions specified by the USHJA. USHJA reserves the right to change language in documents related to the conduct of the USHJA Platinum Championships as necessary for the purposes of consistency and clarity. Any deviations from the class specifications for the USHJA Platinum Championships are not permitted without the express written permission from USHJA prior to the printing of the prize list. For any rules not specified above, please refer to the current USEF Rule Book.



Due to the Covid-19 pandemic, all USHJA programs, properties, events and related specifications are subject to change in accordance with federal, state and local laws and regulations.

2021 Platinum Individual and Team Jumper Championship Specifications



***All Natural.
Always***

www.sporthorseessentials.com

**CONTACT:
(561) 855-1936**

SPORTHORSEESSENTIALS@GMAIL.COM

FEI - IMPORTANT INFORMATION

WE URGE YOU TO HAVE YOUR FEI HORSE IN FEI STABLING NO LATER THAN 30 MINUTES PRIOR TO THE INSPECTION TIME AS LISTED IN THE FEI DEFINITE SCHEDULE FOR THAT WEEK.

NO HORSES WILL BE ADMITTED TO FEI STABLING AFTER THE INSPECTION HAS BEGUN. ALL EARLY ARRIVALS MUST BE APPROVED BY MANAGEMENT.

ALL HORSES MUST BE ACCOMPANIED BY A CURRENT, VALID TEMPERATURE SLIP AND PASSPORT. HORSES WILL BE INSPECTED BY THE FEI VETERINARIAN DELEGATE UPON ARRIVAL, BEFORE THEY ARE ADMITTED TO THE STABLE.

PLEASE MAKE SURE THAT YOU HAVE SUFFICIENT HELP TO HANDLE YOUR HORSES DURING UNLOADING AND THROUGHOUT THIS ADMITTANCE PROCESS. WE WILL HAVE HORSE SHOW STAFF AVAILABLE TO ASSIST YOU WITH UNLOADING YOUR EQUIPMENT AND DELIVERING IT TO YOUR STALL AREA.

DATE _____

SHOW _____

HORSE _____

RIDER _____

COMP NUMBER _____

TEMPERATURE _____

Tryon Summer 1 (#335466), Tryon Summer 2 (#335467) - Regional 1 Rated Hunters, Jumper Level 3
Tryon Summer 3 (#331518), Tryon Summer 4 (#316613), Tryon Summer 5 (#331533) and Tryon Summer 6 (#331534) -
Premier Rated Hunters, Jumper Level 6

FINALLY, THE INSURANCE YOU NEED AT A PRICE YOU CAN AFFORD



HEALTH & INSURANCE BENEFITS



Now with just a few clicks, you can purchase the valuable coverage you and your family need.

You deserve the peace of mind that comes with having affordable, easy-to-understand benefits for you and your family. Now with your paid-fan or competing **USEF Membership**, you can sign up for a range of benefits from well-known, established insurance companies, with savings up to 35% or more!

You Can Get Coverage For...



Individual/
Family Health
Insurance



Teledoc



Global Health
Insurance



Personal Liability,
Death & Disability
Insurance



Group Health
Insurance



Free Mental
Health First Aid



Ground & Air
Ambulance



Financial
Lock



Dental, Vision, Disability, Accident,
Critical Illness, and Life Insurance



Farm, Equine, & Pet Insurance

 These benefits can be customized for individuals, families, business owners, executives, and your employees

Visit **USEF.org/insurance** to learn more and find your rate today.
Or call us at **(800) 349-1082** to speak with your USEF benefits team.





WAIVER AND RELEASE OF LIABILITY, ASSUMPTION OF RISK AND INDEMNITY AGREEMENT

For and in consideration of United States Equestrian Federation, Inc. dba US Equestrian ("USEF") allowing me, the undersigned, to participate in any capacity (including as a rider, driver, handler, vaulter, longeur, lessee, owner, agent, coach, official, trainer or volunteer) in a USEF sanctioned, licensed or approved event or activity, including but not limited to equestrian clinics, practices, shows, competitions and related or incidental activities and ("USEF Event" or "USEF Events"); I, for myself, and on behalf of my spouse, children, heirs and next of kin, and any legal and personal representatives, executors, administrators, successors,, and assigns, hereby agree to and make the following contractual representations pursuant to this Agreement (the "Agreement"):

A. RULES AND REGULATIONS: I hereby agree to be bound and abide by the rules, regulations, and policies of USEF as published in the USEF Rule Book and on the website at www.usef.org, as amended from time to time.

B. ACKNOWLEDGMENT OF RISK: I knowingly, willingly, and voluntarily acknowledge the inherent risks associated with the sport of equestrian and know that horseback riding and related equestrian activities are inherently dangerous, and that participation in any USEF Event involves risks and dangers including, without limitation, the potential for serious bodily injury (including broken bones, head or neck injuries), sickness and disease (including communicable diseases), trauma, pain & suffering, permanent disability, paralysis and death; loss of or damage to personal property (including my mount & equipment) arising out of the unpredictable behavior of horses; exposure to extreme conditions and circumstances; accidents involving other participants, event staff, volunteers or spectators; contact or collision with other participants and horses, natural or manmade objects; adverse weather conditions; facilities issues and premises conditions; failure of protective equipment (including helmets); inadequate safety measures; participants of varying skill levels; situations beyond the immediate control of the USEF Event organizers and competition management; and other undefined, not readily foreseeable and presently unknown risks and dangers ("Risks").

WARNING:

Under North Carolina law, an equine activity sponsor or equine professional is not liable for an injury or to the death of a participant in equine activities resulting exclusively from the inherent risks of equine activities. Chapter 99e of the North Carolina General Statutes.

C. ASSUMPTION OF RISK: I understand that the aforementioned Risks may be caused in whole or in part or result directly or indirectly from the negligence of my own actions or inactions, the actions or inactions of others participating in the USEF Events, or the negligent acts or omissions of the Released Parties defined below, and I hereby voluntarily and knowingly assume all such Risks and responsibility for any damages, liabilities, losses, or expenses that I incur as a result of my participation in any USEF Events. I also agree to be responsible for any injury or damage caused by me, my horse, my employees or contractors under my direction and control at any USEF Event.

D. WAIVER AND RELEASE OF LIABILITY, HOLD HARMLESS AND INDEMNITY: In conjunction with my participation in any USEF Event, I hereby release, waive and covenant not to sue, and further agree to indemnify, defend and hold harmless the following parties: USEF, USEF Recognized Affiliate Associations, the United States Olympic & Paralympic Committee (USOPC), USEF clubs, members, Event participants (including athletes/riders, coaches, trainers, judges/officials, and other personnel), the Event owner, licensee, and competition managers; the promoters, sponsors, or advertisers of any USEF Event; any charity or other beneficiary which may benefit from the USEF Event; the owners, managers, or lessors of any facilities or premises where a USEF Event may be held; and all directors, officers, employees, agents, contractors, and volunteers of any of the aforementioned parties (**Individually and Collectively, the "Released Parties" or "Event Organizers"**), with respect to any liability, claim(s), demand(s), cause(s) of action, damage(s), loss, or expense (including court costs and reasonable attorney fees) of any kind or nature ("**Liability**") which may arise out of, result from, or relate in any way to my participation in the USEF Events, including claims for Liability caused in whole or in part by the negligent acts or omissions of the Released Parties.

E. COMPLETE AGREEMENT AND SEVERABILITY CLAUSE: This Agreement represents the complete understanding between the parties regarding these issues and no oral representations, statements or inducements have been made apart from this Agreement. If any provision of this Agreement is held to be unlawful, void, or for any reason unenforceable, then that provision shall be deemed severable from this Agreement and shall not affect the validity and enforceability of any remaining provisions.

I HAVE CAREFULLY READ THIS DOCUMENT IN ITS ENTIRETY, UNDERSTAND ALL OF ITS TERMS AND CONDITIONS, AND KNOW IT CONTAINS AN ASSUMPTION OF RISK, RELEASE AND WAIVER FROM LIABILITY, AS WELL AS A HOLD HARMLESS AND INDEMNIFICATION OBLIGATIONS.

By signing below, I (as the participant or as the Parent/Legal Guardian of the minor identified below) hereby accept and agree to the terms and conditions of this Agreement in connection with my (or the minor's) participation in any USEF Event. If, despite this Agreement, I, or anyone on my behalf or the minor's behalf, makes a claim for Liability against any of the Released Parties, I will indemnify, defend and hold harmless each of the Released Parties from any such Liabilities as the result of such claim.

The parties agree that this agreement may be electronically signed. The parties agree that the electronic signatures appearing on this agreement are the same as handwritten signatures for the purposes of validity, enforceability, and admissibility.

☐ RIDER/DRIVER/HANDLER/VAULTER/LONGEUR ☐ OWNER ☐ TRAINER ☐ OFFICIAL ☐ STAFF ☐ VOLUNTEER ☐ COACH (IF APPLICABLE)

Signature: _____ Date: _____ Print Name: _____

Parent/Guardian Signature: (Required if Rider/Driver/Handler/Vaulter/Longeur is a minor) _____ Date: _____

Print Parent//Guardian Name: _____ Emergency Contact Phone No. _____

6.17.20

UNITED STATES EQUESTRIAN FEDERATION : 4001 WING COMMANDER WAY : LEXINGTON, KY 40511 : 859.258.2472 : FAX 859.231.6662 : USEF.ORG

© United States Equestrian Federation® All rights reserved. Reproduction without permission is strictly prohibited.

TOGETHER
TASTES BETTER™

Coca-Cola®

TRYON
INTERNATIONAL EQUESTRIAN CENTER

