2021 Fall Eventing

Tryon Fall Horse Trials

September 10-12

BN-A

Tryon.com/Eventing

All dates and levels subject to USEF approval.

Tryon.com | @TryonResort

ORGANIZING COMMITTEE

President
Sharon Decker

Director of Equestrian Operations
Molly Oakman

Event Organizer
Shelley Page

Event Organizer Asst
Max Corcoran

Event Staff
Travis Page

Technical Delegate
Tim Murray

President of Ground Jury
Bobby Stevenson

XC Course Designers
Captain Mark Phillips
Beth Perkins

Show Jumping Course Designer
Chris Barnard

Dressage Judges
Mellisa Warden
Lela Wulf
Beth Barritt
Lisa Anderson

XC Control
Trenton Lambert

Volunteer Coordinators
Ann Troppman
Amy Troppman

Treating Vet
Tryon Equine Hospital

Photography
Shannon Brinkman Photography

TRYON
INTERNATIONAL EQUESTRIAN CENTER

at HomE!

Free access to top equestrian sport at

Tryon.com/Streaming

Tryon.com/Compete | 828.863.1000 | | 25 International Blvd, Mill Spring, NC 28756

Stall requests and onsite lodging reservations available. All dates subject to USEF approval.

TRYON FALL HORSE TRIALS SCHEDULE

DRESSAGE - SATURDAY, Sept. 11			
DRESSAGE RING 1 (Starts large)			JUDGE/OFFICIAL
DIVISION	Start	End	
Advanced A	8:00	9:28	Robert Stevenson
Advanced B	9:50	11:00	Lisa Anderson
	Change ring to small		
Open Novice	11:15	1:22	Lisa Anderson
DRESSAGE RING 2 (Starts large)			JUDGE/OFFICIAL
DIVISION	Start	End	
Open Intermediate	8:00	10:14	Mellisa Warden
	Change ring to small		
Training Rider	10:33	11:33	Mellisa Warden
Novice Rider	11:39	2:16	Mellisa Warden
DRESSAGE RING 3			JUDGE/OFFICIAL
DIVISION	Start	End	
Open Preliminary-B	8:00	10:00	Beth Barritt
Open Training	10:15	12:00	Beth Barritt
Open Beg Novice	12:46	2:10	Beth Barritt
DRESSAGE RING 4 (Starts large)			JUDGE/OFFICIAL
DIVISION	Start	End	
Open Preliminary-A	8:00	9:47	Lela Wulf
Modified	10:01	11:25	Lela Wulf
	Change ring to small		
Beg Novice Rider	11:33	1:22	Lela Wulf

XC - SAT, Sept. 11			
DIVISION	START	FINISH	JUDGE/OFFICIAL
Preliminary	10:45	11:55	Bobby Stevenson
Modified	12:15	12:41	Bobby Stevenson
Training	1:01	1:53	Bobby Stevenson
Novice	2:11	3:21	Bobby Stevenson
Beg Novice	3:36	4:28	Bobby Stevenson

SJ - SAT, Sept. 11			
DIVISION	START	FINISH	JUDGE/OFFICIAL
OI	6:00	7:20	Bobby/Mellisa
Advanced	7:50	8:50	Bobby/Mellisa

SJ - SUN, Sept. 12			
DIVISION	START	FINISH	
Preliminary	8:00	9:10	Mellisa Warden
Modified	9:35	10:01	Mellisa Warden
Training	10:26	11:18	Mellisa Warden
Novice	11:45	12:55	Mellisa Warden
Beg Novice	1:20	2:12	Bobby Stevenson

XC - SUN, Sept. 12			
DIVISION	START	FINISH	
Intermediate	10:00	10:42	Bobby Stevenson
Advanced	11:10	12:10	Bobby Stevenson

Tryon Fall Horse Trials(Sep 2021)
Competitor List

Advanced - Test A [A-A] — Ring 1

#	Rider	Horse	Owner	Color	Breed	Dressage	Stadium	Cross
132	Will Faudree	PFun	Jennifer Mosing	Gray	Irish Sport Horse	Sat, 08:00 AM	Sat, 07:32 PM	Sun, 10:00 AM
136	Lucienne Bellissimo	Atlantic Vital Spark	Horse Scout	Bay	Irish Sport Horse	Sat, 08:16 AM	Sat, 07:58 PM	Sun, 10:24 AM
133	Jimmie Schramm	Eclaire	Jimmie	Bay	German Sport	Sat, 08:24 AM	Sat, 07:52 PM	Sun, 10:12 AM
137	Will Faudree	Mama's Magic Way	Jennifer Mosing	Bay	Hanoverian	Sat, 08:32 AM	Sat, 07:56 PM	Sun, 10:28 AM
135	Emily Beshear	Deal With It	Emily Beshear	Brown	Thoroughbred/Tho	Sat, 08:40 AM	Sat, 07:54 PM	Sun, 10:20 AM
142	Boyd Martin	Wabanaki	The Dawnland	Bay	Hanoverian	Sat, 08:48 AM	Sat, 08:14 PM	Sun, 10:52 AM
138	Lillian Heard	Dassett Olympus	Debby	Gray	Irish Sport Horse	Sat, 08:56 AM	Sat, 08:00 PM	Sun, 10:32 AM
144	Marley Stone	LVS Dassett	Marley Stone	Black	Irish Sport	Sat, 09:20 AM	Sat, 07:50 PM	Sun, 11:00 AM
134	Bobby Meyerhoff	Flagmount’s	Bobby	Grey	Irish Sport Horse	Sat, 09:28 AM	Sat, 07:30 PM	Sun, 10:16 AM

Advanced - Test B [A-B] — Ring 1

#	Rider	Horse	Owner	Color	Breed	Dressage	Stadium	Cross
139	Bobby Meyerhoff	Albano	Bobby	Gray	Berlin	Sat, 09:58 AM	Sat, 07:48 PM	Sun, 10:40 AM
140	Joe Meyer	Johnny Royale	Joe Meyer	Gray	Thoroughbred	Sat, 10:06 AM	Sat, 08:06 PM	Sun, 10:44 AM
141	Gabrielle Hutchison	Straight Moonshine	Gabrielle	Bay	Thoroughbred	Sat, 10:14 AM	Sat, 08:08 PM	Sun, 10:48 AM

Advanced/Intermediate - Test B [AI-B] — Ring 1

#	Rider	Horse	Owner	Color	Breed	Dressage	Stadium	Cross
155	Bobby Meyerhoff	Lumumba	Donavan Group	Bay	Mecklenburg/Holst	Sat, 10:27 AM	Sat, 08:04 PM	Sun, 11:48 AM
145	John Michael Durr	Tilikum	Becky Brown	Bay	Warmblood/Thoro	Sat, 10:39 AM	Sat, 08:10 PM	Sun, 11:24 AM
165	Bobby Meyerhoff	Fortuna	Bobby	Bay	Dutch	Sat, 10:53 AM	Sat, 08:27 PM	Sun, 12:10 PM

Open Intermediate [OI] — Ring 2

#	Rider	Horse	Owner	Color	Breed	Dressage	Stadium	Cross
147	Nilson Moreira Da	Rock Phantom	Nilson Moreira	Bay	Irish Sport	Sat, 08:00 AM	Sat, 06:00 PM	Sun, 11:32 AM
148	McKenzie Cumbea	Regiment	McKenzie	Bay	Thoroughbred/Tho	Sat, 08:07 AM	Sat, 06:02 PM	Sun, 11:34 AM
163	John Michael Durr	Blue Rodeo	Hay Dr. Bill	Bay	Dutch	Sat, 08:15 AM	Sat, 06:04 PM	Sun, 12:06 PM
151	Jennie Jarnstrom-	Flower Girl	Jennie	Bay	Hanoverian	Sat, 08:22 AM	Sat, 06:06 PM	Sun, 11:40 AM
149	Tim Bourke	Quality Obsession	Barbara	Bay	Dutch Warmblood	Sat, 08:30 AM	Sat, 06:08 PM	Sun, 11:36 AM
150	Leslie Lamb	Banjo	Leslie Lamb	Dark Bay	Thoroughbred	Sat, 08:37 AM	Sat, 06:10 PM	Sun, 11:38 AM
152	Morgan Batton	I'm Sew Ready	Morgan Batton	Dark Bay	Hanoverian	Sat, 08:45 AM	Sat, 06:12 PM	Sun, 11:42 AM
153	Alexa Ehlers	Just To Be Clear	Alexa Ehlers	Bay	Dutch Warmblood	Sat, 08:52 AM	Sat, 06:14 PM	Sun, 11:44 AM
154	Rebecca von	Limited Edition	Kimberly von	Bay	Oldenburg	Sat, 09:00 AM	Sat, 06:16 PM	Sun, 11:46 AM
146	Meaghan	Riviera Lu	Meaghan	Chestnut	Brazilian Sport	Sat, 09:07 AM	Sat, 06:18 PM	Sun, 11:26 AM
157	Boyd Martin	Fedarman B	Annie Goodwin	Brown	Dutch	Sat, 09:15 AM	Sat, 06:20 PM	Sun, 11:52 AM
159	Joe Meyer	Buccaneer	Joe Meyer	Brown	Irish Sport Horse	Sat, 09:22 AM	Sat, 06:22 PM	Sun, 11:56 AM
158	Autumn Schweiss	Global Invieto DHI	Julie Schweiss	Black	Dutch Warmblood	Sat, 09:30 AM	Sat, 06:24 PM	Sun, 11:54 AM
156	Meika Decher	Archie McPhee	Meika Decher	Bay	Thoroughbred	Sat, 09:37 AM	Sat, 06:26 PM	Sun, 11:50 AM
162	Tim Bourke	Monbeg Libertine	Lisa Takada	Gray	Irish Sport Horse	Sat, 09:45 AM	Sat, 06:28 PM	Sun, 12:04 PM
160	Lillian Heard	Absolut Cooley	Jessica Ebzery	Rose Gray	Irish Sport Horse	Sat, 09:52 AM	Sat, 06:30 PM	Sun, 11:58 AM
161	Ashley Adams	Charly	Roderick Stuart	Bay	Westphalian/Holst	Sat, 10:00 AM	Sat, 06:32 PM	Sun, 12:02 PM
164	Alex Reed	On Broadway	Alex Reed	Chestnut	Thoroughbred	Sat, 10:07 AM	Sat, 06:34 PM	Sun, 12:08 PM

Tryon Fall Horse Trials(Sep 2021)
Competitor List

Open Preliminary A [OP-A] Ring 4

#	Rider	Horse	Owner	Color	Breed	Dressage	Cross	Stadium
1	Devon Brown	HC Celtic Mark	Donna Miller	Paint	Connemara/Warm	Sat, 08:00 AM	Sat, 10:45 AM	Sun, 08:00 AM
14	Doug Payne	Red Right Return	Jane Dudinsky	Bay	Holsteiner	Sat, 08:06 AM	Sat, 11:15 AM	Sun, 08:02 AM
2	Autumn Schweiss	Global Quarycrest	Julie Schweiss	Bay	Irish Sport Horse	Sat, 08:12 AM	Sat, 10:47 AM	Sun, 08:04 AM
11	Maddie Hale	Cinzano 87	Maddie Hale	Gray	Holsteiner	Sat, 08:19 AM	Sat, 11:09 AM	Sun, 08:06 AM
3	Joe Meyer	Don Mac	Caitlin Kobiske	Bay	Dutch	Sat, 08:25 AM	Sat, 10:49 AM	Sun, 08:08 AM
5	Nilson Moreira Da	FGF Flannery	Patricia	Bay	Thoroughbred	Sat, 08:44 AM	Sat, 10:57 AM	Sun, 08:14 AM
6	Lauren Romanelli	Act Three	Lauren	Bay	Thoroughbred	Sat, 08:50 AM	Sat, 10:59 AM	Sun, 08:16 AM
8	Morgan McAllister	Made To Order	Morgan	Bay	Holsteiner	Sat, 08:57 AM	Sat, 11:03 AM	Sun, 08:18 AM
9	Lucienne Bellissimo	Tremanton	Horse Scout	Bay	Thoroughbred/Tra	Sat, 09:03 AM	Sat, 11:05 AM	Sun, 08:20 AM
10	Jennie Jarnstrom-	Splash Dance	Jennie	Gray	Trakehner	Sat, 09:09 AM	Sat, 11:07 AM	Sun, 08:22 AM
4	Maya Clarkson	Carrera 75	Maya Clarkson	Dark Brown	Holsteiner	Sat, 09:16 AM	Sat, 10:51 AM	Sun, 08:24 AM
12	Kelsey Hoiness	Boom Boom Billy	Kelsey Hoiness	Chestnut	Thoroughbred	Sat, 09:22 AM	Sat, 11:11 AM	Sun, 08:26 AM
13	Caroline	Fernhill Dreaming	Caroline	Chestnut	Irish Sport Horse	Sat, 09:28 AM	Sat, 11:13 AM	Sun, 08:28 AM
15	Conor Rollins	On Target	Conor Rollins	Bay	Irish Sport Horse	Sat, 09:35 AM	Sat, 11:19 AM	Sun, 08:32 AM

Open Preliminary B [OP-B] Ring 3

#	Rider	Horse	Owner	Color	Breed	Dressage	Cross	Stadium
16	Elizabeth Henry	Charlotte La Bouff	Elizabeth Henry	Gray	Oldenburg/Oldenb	Sat, 08:06 AM	Sat, 11:23 AM	Sun, 08:36 AM
17	Bobby Meyerhoff	Omnipotent	Bobby	Bay	Thoroughbred	Sat, 08:12 AM	Sat, 11:25 AM	Sun, 08:38 AM
18	Jeff Beshear	Say Cheese	Jeff Beshear	Chestnut	Thoroughbred/Tho	Sat, 08:25 AM	Sat, 11:27 AM	Sun, 08:40 AM
7	Bennett Camp-	Sheeran	Bennett Camp-	Chestnut	Oldenburg	Sat, 08:31 AM	Sat, 11:01 AM	Sun, 08:42 AM
19	Alden Leavitt	Castleblayney Gold	Alden Leavitt	Chestnut	Irish Sport	Sat, 08:38 AM	Sat, 11:29 AM	Sun, 08:44 AM
20	Devon Brown	Hickstead	Devon Brown	Dark Brown	KWPN	Sat, 08:44 AM	Sat, 11:53 AM	Sun, 08:46 AM
21	Autumn Schweiss	Bamford CF	Julie Schweiss	Bay	Oldenburg	Sat, 08:56 AM	Sat, 11:33 AM	Sun, 08:50 AM
29	Doug Payne	Vaya Con Dios	Debi Crowley	Bay	Trakehner	Sat, 09:03 AM	Sat, 11:51 AM	Sun, 08:52 AM
22	Annika Weisjahn	Sovereign Citizen	Valerie Fox	Dapple Gray	Thoroughbred/Tho	Sat, 09:09 AM	Sat, 11:35 AM	Sun, 08:54 AM
23	Nilson Moreira Da	Shiva	Julia Wendell	Chestnut	Thoroughbred	Sat, 09:22 AM	Sat, 11:39 AM	Sun, 08:58 AM
24	Lucienne Bellissimo	Dyri	Horse Scout	Brown	Holsteiner/Trakeh	Sat, 09:28 AM	Sat, 11:41 AM	Sun, 09:00 AM
25	Maddie Hale	Firebolt	Maddie Hale	Chestnut	Dutch Warmblood	Sat, 09:35 AM	Sat, 11:43 AM	Sun, 09:02 AM
26	Boyd Martin	Butt's Aria W	Brandye	Bay	Hanoverian/Thoro	Sat, 09:41 AM	Sat, 11:45 AM	Sun, 09:04 AM
27	Will Faudree	Carli 13	Jennifer Mosing	Brown	Holsteiner	Sat, 09:47 AM	Sat, 11:47 AM	Sun, 09:06 AM
28	Jennie Jarnstrom-	Calicia Z	Jennie	Brown	Swedish	Sat, 09:54 AM	Sat, 11:49 AM	Sun, 09:08 AM

USEF Competition Name

Competition Division(s) and Rating(s)

USEF#

MAAP

MINOR ATHLETE ABUSE PREVENTION

REQUIRED OF ALL PARTICIPANTS

LEARN ABOUT MAAP POLICIES

Read about these and more at usef.org/MAAPP

- SafeSport Training
- One-On-One Interactions
- Local Travel
- Social Media and Electronic Communications

REPORT VIOLATIONS

usef.org/safe-sport/reporting

859-225-6915

US EQUESTRIAN | U.S. CENTER FOR SAFESPORT™

Tryon Fall Horse Trials(Sep 2021)
Competitor List

Modified [MOD] — Ring 4

#	Rider	Horse	Owner	Color	Breed	Dressage	Cross	Stadium
30	Emily Watson	Kilcandra Prince	Emily Ragan	Chestnut	Irish Sport Horse	Sat, 10:01 AM	Sat, 12:15 PM	Sun, 09:35 AM
31	Samantha Erwin	Conquistadora	Samantha	Chestnut	Holsteiner/Selle	Sat, 10:07 AM	Sat, 12:17 PM	Sun, 09:37 AM
32	Rebecca Drumgool	Mistralou	Horse Scout	Chestnut	Thoroughbred	Sat, 10:14 AM	Sat, 12:19 PM	Sun, 09:39 AM
33	Susan Thomas	FGF Fancy	Lara Anderson	Bay	Thoroughbred/Ten	Sat, 10:20 AM	Sat, 12:21 PM	Sun, 09:41 AM
34	Morgyn Johnson	Peter Parker GS	Morgyn	Gray	Trakehner	Sat, 10:27 AM	Sat, 12:23 PM	Sun, 09:43 AM
35	Sarah Younger	Power Trip	Sarah Younger	Bay	Thoroughbred	Sat, 10:33 AM	Sat, 12:25 PM	Sun, 09:45 AM
36	Solomon Edwards	Giant Red	Tawn Edwards	Chestnut	Thoroughbred	Sat, 10:40 AM	Sat, 12:27 PM	Sun, 09:47 AM
37	Stephanie Caston	The Flying Iris	Stephanie	Bay	Appaloosa Sport	Sat, 10:46 AM	Sat, 12:29 PM	Sun, 09:49 AM
38	Alexa Ehlers	Fernhill Heart	Alexa Ehlers	Dark Bay	Irish Sport Horse	Sat, 10:59 AM	Sat, 12:33 PM	Sun, 09:53 AM
39	Marley Stone	Qualitini	Marley Stone	Grey	Irish Sport Horse	Sat, 11:06 AM	Sat, 12:35 PM	Sun, 09:55 AM
40	Shannon Riley	Laissez Aller	Debra	Black	Belgian	Sat, 11:12 AM	Sat, 12:37 PM	Sun, 09:57 AM
41	Cassandra	Quentus 3	Cassandra	Bay	Holsteiner	Sat, 11:19 AM	Sat, 12:39 PM	Sun, 09:59 AM
42	Donna Miller	Coud' Poker	Donna Miller	Bay	Connemara	Sat, 11:25 AM	Sat, 12:41 PM	Sun, 10:01 AM
43	Emily Watson	Upland Seven Z	Kari Pfau-Estes	Gray	Zangersheide	Sat, 11:32 AM	Sat, 12:43 PM	Sun, 10:03 AM

Open Training [OT] — Ring 3

#	Rider	Horse	Owner	Color	Breed	Dressage	Cross	Stadium
45	Bennett Camp-	King of Versailles	Bennett Camp-	Bay	Thoroughbred	Sat, 10:15 AM	Sat, 01:07 PM	Sun, 10:30 AM
46	Nilson Moreira Da	Go Global	Julia Wendell	Bay	Thoroughbred	Sat, 10:21 AM	Sat, 01:09 PM	Sun, 10:32 AM
65	Doug Payne	Vince Van Go	Debi Crowley	Chestnut	Trakehner	Sat, 10:27 AM	Sat, 01:47 PM	Sun, 10:34 AM
47	Irene Lampton	Gray Moon Rising	Irene Lampton	Gray	Thoroughbred/Tho	Sat, 10:33 AM	Sat, 01:11 PM	Sun, 10:36 AM
48	Lindsey Hall	Mahket Basket	Lindsey Hall	Bay	Thoroughbred	Sat, 10:39 AM	Sat, 01:13 PM	Sun, 10:38 AM
44	Deborah Snyder	Maxfli	Deborah	Bay	Thoroughbred	Sat, 10:45 AM	Sat, 01:05 PM	Sun, 10:40 AM
49	Tim Bourke	Global Tullabeg	Madeline	Dun	Irish Sport Horse	Sat, 10:51 AM	Sat, 01:15 PM	Sun, 10:42 AM
66	Jane Musselman	Duke of Diamond	Jane	Bay	Warmblood	Sat, 10:57 AM	Sat, 01:49 PM	Sun, 10:44 AM
50	Emily Beshear	Plumpjack	Emily Beshear	Bay	Westphalian	Sat, 11:03 AM	Sat, 01:17 PM	Sun, 10:46 AM
51	Rebecca Drumgool	Adelina Rose	Rebecca	Gray	Thoroughbred	Sat, 11:09 AM	Sat, 01:19 PM	Sun, 10:48 AM
52	Martha Lambert	Pappillon Van Het	Jane	Chestnut	Irish Sport Horse	Sat, 11:15 AM	Sat, 01:21 PM	Sun, 10:50 AM
53	Ashley Adams	Quicksilver Gräns	Ashley Adams	Gray	Swedish	Sat, 11:21 AM	Sat, 01:23 PM	Sun, 10:52 AM
64	Meika Decher	Snowcap	Meika Decher	Bay	Thoroughbred	Sat, 11:27 AM	Sat, 01:45 PM	Sun, 10:54 AM
54	Alexandra	Love Run	Kathryn	Bay	Oldenburg/Thorou	Sat, 11:33 AM	Sat, 01:25 PM	Sun, 10:56 AM
55	Kristina Marth	Severn Starlight	Kristina Marth	Gray	Holsteiner	Sat, 11:39 AM	Sat, 01:27 PM	Sun, 10:58 AM
68	Irene Lampton	Desi	Irene Lampton	Brown	Thoroughbred	Sat, 11:45 AM	Sat, 01:53 PM	Sun, 11:00 AM
70	Shannon Riley	Ingress	Janice Simons	Bay	Trakehner	Sat, 11:51 AM	Sat, 01:57 PM	Sun, 11:22 AM
67	Bennett Camp-	Cooley Compass	Bennett Camp-	Gray	Irish Sport Horse	Sat, 11:57 AM	Sat, 01:51 PM	Sun, 11:18 AM
69	Bobby Meyerhoff	EWSZ MOZART	Danica	Gray	Other	Sat, 12:03 PM	Sat, 01:55 PM	Sun, 11:20 AM
56	Hayden Jones	Ragtime Blues	Hayden Jones	Dark Brown	Thoroughbred/Tho	Sat, 12:09 PM	Sat, 01:29 PM	Sun, 11:02 AM
57	Sierra Shurtz	Zach Eyed Pea	Sierra Shurtz	Bay	Appendix Quarter	Sat, 12:15 PM	Sat, 01:31 PM	Sun, 11:04 AM

Tryon Fall Horse Trials(Sep 2021)
Competitor List

Training Rider [TR] — Ring 2

#	Rider	Horse	Owner	Color	Breed	Dressage	Cross	Stadium
58	Darci Phelps	Sandro Street	DARCI PHELPS	Bay	Irish Sport Horse	Sat, 10:33 AM	Sat, 01:33 PM	Sun, 11:06 AM
59	Lorna Mathias	Worth the Wait	Lorna Mathias	Dark Bay	Thoroughbred	Sat, 10:39 AM	Sat, 01:35 PM	Sun, 11:08 AM
61	Audra Alland	Delana Lady Wolf	Audra Alland	Dark Bay	Dutch	Sat, 10:57 AM	Sat, 01:39 PM	Sun, 11:12 AM
62	Randi Wagner	Mambo	Randi Wagner	Bay	Draft Horse/Draft	Sat, 11:15 AM	Sat, 01:41 PM	Sun, 11:14 AM
63	Payne Murray	Baron	Virginia	Chestnut	Oldenburg/Oldenb	Sat, 11:21 AM	Sat, 01:43 PM	Sun, 11:16 AM

Novice Rider [NR] — Ring 2

#	Rider	Horse	Owner	Color	Breed	Dressage	Cross	Stadium
84	Nancy Z. Wilson	Lagerfeld	Nancy Z.	Gray	German Sport	Sat, 11:39 AM	Sat, 02:43 PM	Sun, 12:19 PM
85	Emily Cardin	Hacker	Emily Cardin	Dark Bay	Thoroughbred	Sat, 11:45 AM	Sat, 02:45 PM	Sun, 12:21 PM
86	Sheila Wiese	Cooley Greystones	Sheila Wiese	Bay	ISH	Sat, 11:51 AM	Sat, 02:47 PM	Sun, 12:23 PM
87	Kari Tankersley	Over the Moon	Kari Tankersley	Bay Tobiano	American	Sat, 11:57 AM	Sat, 02:49 PM	Sun, 12:25 PM
88	Ellie Taylor	Delilah Z	Ellie Taylor	Bay	Swedish	Sat, 12:46 PM	Sat, 02:51 PM	Sun, 12:27 PM
89	Nicole Nair	Jack Run	Nicole Nair	Bay	Morgan Cross	Sat, 12:52 PM	Sat, 02:53 PM	Sun, 12:29 PM
90	Nancy Wise	Monbeg Blue Moon	Nancy Wise	Gray	Irish Sport Horse	Sat, 12:58 PM	Sat, 02:55 PM	Sun, 12:31 PM
91	Taylor Wright	April Z	Jacqueline	Rose Grey	Swedish	Sat, 01:04 PM	Sat, 02:57 PM	Sun, 12:35 PM
92	Brianna Manning	Adrenaline Rush	Brianna	Bay	Thoroughbred	Sat, 01:10 PM	Sat, 02:59 PM	Sun, 12:37 PM
94	Lola Schnepf	Louis Vuitton	Lola Schnepf	Gray	Thoroughbred	Sat, 01:16 PM	Sat, 03:03 PM	Sun, 12:39 PM
95	Kay Burack	Piper	Kay Burack	Brown/White	Paint	Sat, 01:22 PM	Sat, 03:05 PM	Sun, 12:41 PM
96	Emily Whitman	Nobody's Fool	Emily Whitman	Bay	Thoroughbred	Sat, 01:28 PM	Sat, 03:07 PM	Sun, 12:43 PM
97	Serena Baensch	Sytation	Serena	Dark Bay	Trakehner	Sat, 01:34 PM	Sat, 03:09 PM	Sun, 12:45 PM
98	Sarah McMerty	Jumpin' Jack Flash	Sarah McMerty	Bay	Thoroughbred	Sat, 01:40 PM	Sat, 03:11 PM	Sun, 12:49 PM
99	Molly Hunt	Cat Sup	Christi Hunt	Bay	Thoroughbred	Sat, 01:46 PM	Sat, 03:13 PM	Sun, 12:51 PM
100	Nicole Austin	Annaghmore Beach	Nicole Austin	Dark Bay	Irish Sport Horse	Sat, 01:52 PM	Sat, 03:15 PM	Sun, 12:53 PM
101	Tish Teeluck	The Winter Soldier	Tish Teeluck	Bay	Thoroughbred	Sat, 01:58 PM	Sat, 03:17 PM	Sun, 12:55 PM
102	Lucy Schnepf	Patras VR	Lucy Schnepf	Black	Trakehner	Sat, 02:04 PM	Sat, 03:19 PM	Sun, 12:57 PM
103	Barbara Warren	Holy City	Barbara Warren	Chestnut	Thoroughbred/Tho	Sat, 02:10 PM	Sat, 03:21 PM	Sun, 12:59 PM
104	Sadie Spencer	Wayward Son	Sadie Spencer	Gray	Thoroughbred/Tho	Sat, 02:16 PM	Sat, 03:23 PM	Sun, 12:03 PM

November 10-14, 2021
Tryon International Equestrian Center
Tryon.com/Eventing

TRYON
INTERNATIONAL EQUESTRIAN CENTER & RESORT

Shop & Dine Map

- Legends Plaza Shops & Restaurants
- Pop-Up Cabins & Trailers
- Retail Promenade Shops & Services

Scan QR code for Shop & Dine Directory or visit Tryon.com/Shopping

Tryon Fall Horse Trials(Sep 2021)
Competitor List

Open Novice [ON] — Ring 1

#	Rider	Horse	Owner	Color	Breed	Dressage	Cross	Stadium
71	Lauren Kolegraff	Cruisin' Around	Lauren	Bay	Thoroughbred	Sat, 11:15 AM	Sat, 02:17 PM	Sun, 11:51 AM
72	Stephanie Caston	Wapz Garbanzo	Stephanie	Buckskin	Trakehner/Appalo	Sat, 11:21 AM	Sat, 02:19 PM	Sun, 11:53 AM
73	Kelly Waters	Excel Star	Kelly Waters	Bay	Irish Sport Horse	Sat, 11:27 AM	Sat, 02:21 PM	Sun, 11:55 AM
74	Beth Wheeler	Pippin	Beth Wheeler	Grey	Thoroughbred	Sat, 11:33 AM	Sat, 02:23 PM	Sun, 11:57 AM
75	Lucy Hoeppner	Sensational Game	Irene Lampton	Bay	Thoroughbred	Sat, 11:39 AM	Sat, 02:25 PM	Sun, 11:59 AM
93	Logan Harris	Cabin Crimson LH	Logan Harris	Chestnut	Irish Sport Horse	Sat, 11:45 AM	Sat, 03:01 PM	Sun, 12:01 PM
105	Emily Beshear	Card Shark	Emily Beshear	Bay	Thoroughbred	Sat, 11:57 AM	Sat, 03:25 PM	Sun, 12:05 PM
80	Jodi Hemry	Dynastie Damon's	Sue Ann Wells	Black	Hanoverian	Sat, 12:03 PM	Sat, 02:35 PM	Sun, 12:07 PM
77	Doug Payne	Cadillac Ranch	Wendy Luce	Bay	Holsteiner	Sat, 12:52 PM	Sat, 02:29 PM	Sun, 12:09 PM
78	Meika Decher	Verily	Meika Decher	Brown	Dutch Warmblood	Sat, 12:58 PM	Sat, 02:31 PM	Sun, 12:47 PM
76	Katherine DeLaney	Quality Dynamite	Katherine		ISH	Sat, 01:04 PM	Sat, 02:27 PM	Sun, 12:11 PM
79	Ana Kaplon	Royalz Gold	Sarah Lawson	Palomino	Quarter Horse	Sat, 01:10 PM	Sat, 02:33 PM	Sun, 12:13 PM
81	Grace Fiedler	Cayr Della Caccia	Grace Fiedler	Bay	Holsteiner	Sat, 01:16 PM	Sat, 02:37 PM	Sun, 12:15 PM
83	Shannon Riley	Infinite Muis	Ryan Wicker	Gray	KWPN	Sat, 01:22 PM	Sat, 02:41 PM	Sun, 12:17 PM
106	Meaghan	HSH Bitcoin	Meaghan	Palomino	Irish Sport Horse	Sat, 01:28 PM	Sat, 03:27 PM	Sun, 12:33 PM

Beginner Novice Rider [BNR] — Ring 4

#	Rider	Horse	Owner	Color	Breed	Dressage	Cross	Stadium
119	Jennifer Wilson	Stratosphere	Jennifer Wilson	Dapple Grey	Warmblood	Sat, 11:45 AM	Sat, 04:08 PM	Sun, 01:56 PM
120	Abby Buenting	Calvin	Abby Buenting	Chestnut	Oldenburg	Sat, 11:51 AM	Sat, 04:10 PM	Sun, 01:58 PM
121	Chaise Arpke	Mystic Merlin	Aly Rattazzi	grey	Sporthorse	Sat, 11:57 AM	Sat, 04:12 PM	Sun, 02:00 PM
122	Jenna McClintock	FGF Isle of Doagh	Jenna	Gray	Thoroughbred	Sat, 12:46 PM	Sat, 04:14 PM	Sun, 02:02 PM
124	Etta Meade	Be The Light	Etta Meade	Chestnut	Thoroughbred	Sat, 12:58 PM	Sat, 04:18 PM	Sun, 02:06 PM
125	Morgan Peck	Majic Merlin	Kari Tankersley	Black & White	Oldenburg Pony	Sat, 01:04 PM	Sat, 04:20 PM	Sun, 02:08 PM
126	Allison Andrews	Straighttotheheart	Allison Andrews	Bay	Thoroughbred	Sat, 01:10 PM	Sat, 04:22 PM	Sun, 02:10 PM
127	Rayne Atkinson	Easy Come Easy Go	Rayne Atkinson	Dark Bay	Thoroughbred/Tho	Sat, 01:16 PM	Sat, 04:24 PM	Sun, 02:12 PM
128	Elizabeth Whitman	Joyful Promises	Elizabeth	Bay	Thoroughbred	Sat, 01:22 PM	Sat, 04:26 PM	Sun, 02:14 PM
129	Sarah Lawson	Evaluvnmachine	Mandy Powers	Dark Bay	Thoroughbred	Sat, 01:28 PM	Sat, 04:28 PM	Sun, 02:16 PM
109	Anna Brown	CRF Landon	Anna Brown	Bay	Hanoverian	Sat, 01:34 PM	Sat, 03:48 PM	Sun, 02:18 PM

Tryon Fall Horse Trials(Sep 2021)
Competitor List

Open Beginner Novice [OBN] **Ring 3**

#	Rider	Horse	Owner	Color	Breed	Dressage	Cross	Stadium
107	Logan Harris	Terry Jade	Logan Harris	Bay	Thoroughbred	Sat, 12:58 PM	Sat, 03:44 PM	Sun, 01:28 PM
108	Alden Leavitt	Quoddy	Ruth Bley	Bay	Hanoverian	Sat, 01:04 PM	Sat, 03:46 PM	Sun, 01:30 PM
110	Ann Proffitt	Moon Traveler	Isabel Oleson	Bay	Thoroughbred	Sat, 01:16 PM	Sat, 03:50 PM	Sun, 01:34 PM
111	Jodi Hemry	Electric Biscuit	Zoe Fritz	Bay	Thoroughbred	Sat, 01:22 PM	Sat, 03:52 PM	Sun, 01:36 PM
113	Jared Beasley	No fawkes Given	Jared Beasley	Bay	Warm blood	Sat, 01:34 PM	Sat, 03:56 PM	Sun, 01:40 PM
114	Hannah Warner	Clear Laveer	Alexa Ehlers	Bay	Hanoverian	Sat, 01:40 PM	Sat, 03:58 PM	Sun, 01:42 PM
115	Jill Kelsey	Sum Up	John Kelsey	Chestnut	Thoroughbred	Sat, 01:46 PM	Sat, 04:00 PM	Sun, 01:44 PM
130	Logan Harris	Growl	Morgan Spring	Grey	Thoroughbred	Sat, 01:52 PM	Sat, 04:30 PM	Sun, 01:54 PM
117	Simone Fore	Never Say Never	Simone Fore	Appaloosa	Appaloosa	Sat, 01:58 PM	Sat, 04:04 PM	Sun, 01:46 PM
131	Alden Leavitt	Criss Cross	Ruth Bley	Chestnut	Hanoverian	Sat, 02:04 PM	Sat, 04:32 PM	Sun, 01:48 PM
118	Deborah Snyder	Melrose Inn	Deborah	Bay	Thoroughbred	Sat, 02:10 PM	Sat, 04:06 PM	Sun, 01:50 PM
116	Sierra Shurtz	Mantua	Sierra Shurtz	Bay	TB	Sat, 02:16 PM	Sat, 04:02 PM	Sun, 01:52 PM

USEA

THREE PHASES, TWO PARTNERS, ONE GOAL

#BetterTogether | www.useventing.com

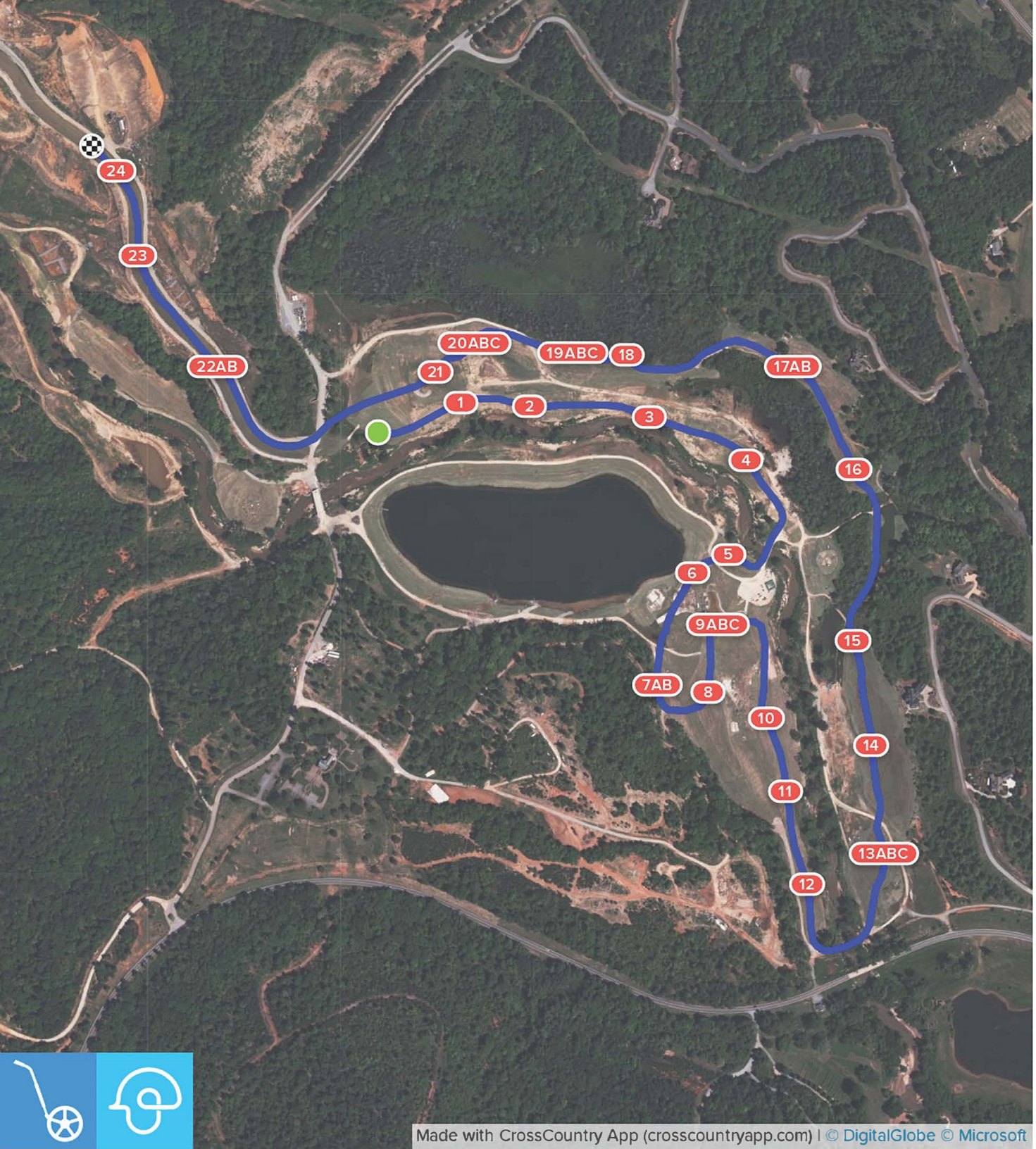

Tryon Fall 21 Advanced

Blue Square with White #

Opt. Time: 6m25 **Time Limit:** 12m50

Distance: 3660 m **Speed:** 570 m/min

1 Roll Top
2 WEG Oxer
3 Cedar Frame
4 Cleghorn Gun Club
5 Florida Stables
6 Mansion House
7AB Chimney Rock
8 White Table
9ABC Coastal Carolina
10 Aquaduct
11 The Busy Bee
12 Over Mountain Wall
13ABC Apple Country
14 Mushroom Table
15 Sunburst Table
16 Moonshine Still
17AB Cedar Questions
18 Bird Feeder
19ABC Gated Squirrels
20ABC Oxer to Triple Bar
21 WEG Water
22AB Brush-up
23 Cedar Box
24 Legends Cabin

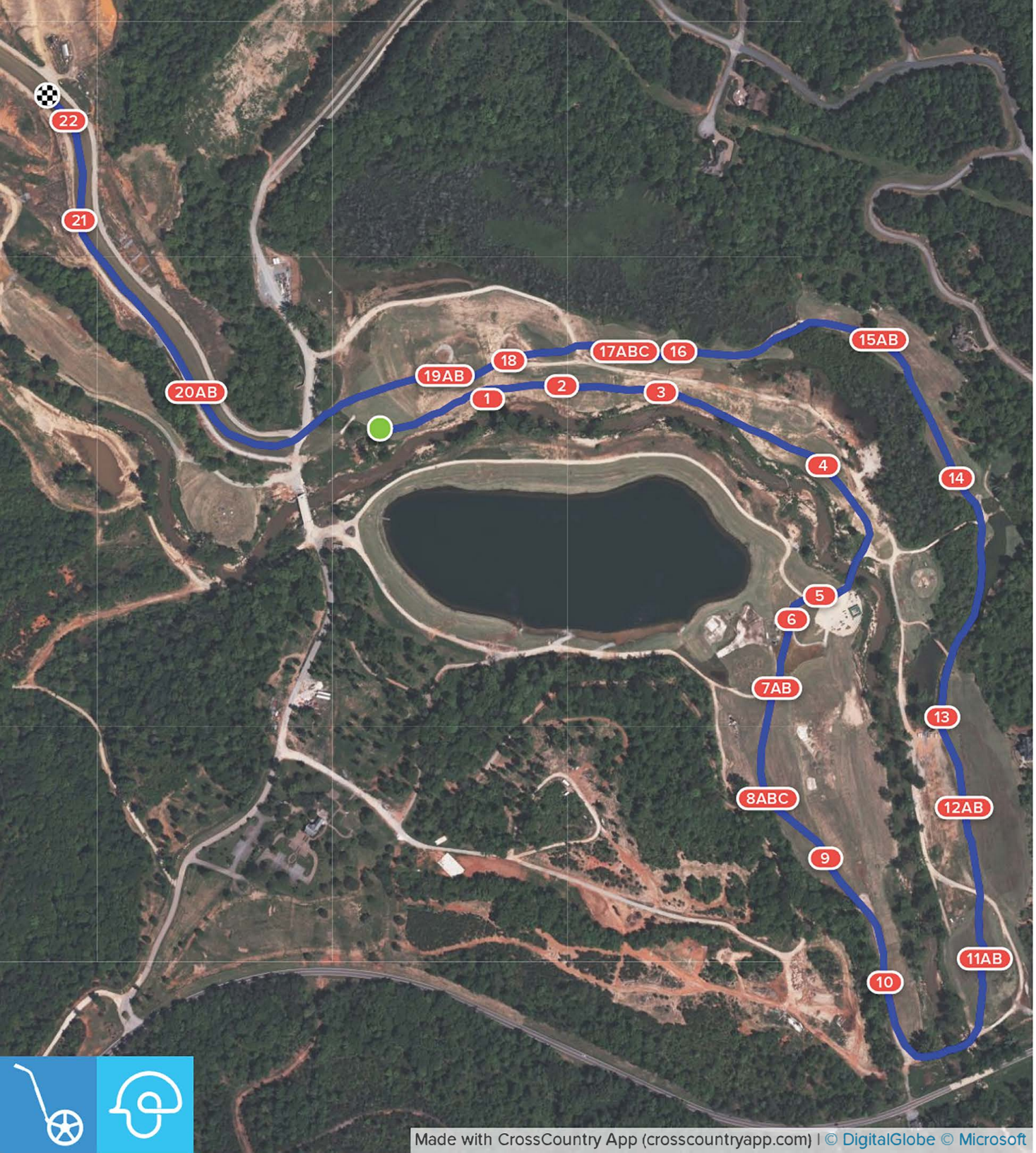

Tryon Fall HT Intermediate

Red Square with White #'s
Opt. Time: 5m58 **Time Limit:** 11m56
Distance: 3274 m **Speed:** 550 m/min

1 Roll Top
2 Log Box
3 Cabin
4 Cleghorn Gun Club
5 Coastal Carolina
6 Coastal Carolina
7AB Mansion to Wedge
8ABC Chimney Rock
9 White Table
10 Wagon
11AB Apple Country
12AB Table to Corner
13 Sunburst Table
14 Moonshine Still
15AB Cedar Question
16 Bird Feeder
17ABC Gate to Offset Brushes
18 Oxer
19AB WEG Water
20AB The Brushes
21 Cedar Box
22 Legends Cabin

Cleghorn™
GOLF & SPORTS CLUB
at
TRYON
RESORT
The Ultimate Equestrian Lifestyle Destination
18-Hole Golf Course, Pool, Tennis & Basketball Courts & Restaurant
CleghornGolf.com | 828-286-9117

Tryon 2021 Preliminary

Green Squares with White #'s
Opt. Time: 4m54 Time Limit: 9m48
Distance: 2541 m **Speed:** 520 m/min

1 Tryon Log
2 Legends Cabin
3 Cleghorn Gun Club
4 Frangible Rail
5AB Beechtree Cedar Box Combo
6 Red Roof Cabin
7 Trakehner
8AB Rails to Corner
9AB Table To Corner
10 Cedar Box
11 Beehive
12 Aquaduct
13AB Coastal Carolina
14 Stables
15 Mansion House
16AB Brush to Triple Brush
17 Tryon Cabin

Tryon 2021 Modified

Blue Square with Orange #'s
Opt. Time: 5m **7**s **Time Limit:** 10m 14s
Distance: 2491 m **Speed:** 490 m/min

1 Tryon Log
2 Legends Cabin
3 Rails
4 White Roll Top
5AB Herringbone Brushes
6 Brush and Rails
7 Trakehner
8AB Table to Corner
9AB Table to Corner
10 Cedar Box
11 Beehive
12 Aqueduct
13AB Coastal Carolina
14 Stables
15 Mansion House
16AB Brush to Triple Brush
17 Tryon Cabin

KIDS' ACTIVITIES ★ HORSES
RESTAURANTS ★ SHOPS

JOIN US ON:

FREE ADMISSION

JUNE 12

JULY 10

AUGUST 14

SEPTEMBER 11

OCTOBER 9, 16, 23 & 30

SATURDAY NIGHT LIGHTS

Tryon.com | @TryonResort

Tryon 2021 Training

Black Square with White #s
Opt. Time: 5m24 **Time Limit:** 10m48
Speed Fault Time: 4:40 @ 520mpm
Distance: 2423 m **Speed:** 450 m/min

1 Tryon Log
2 Log Cabin
3 Cleghorn Gun Club
4 Brown Rolltop
5AB Herringbone Brush Combo
6 House
7 White Table
8AB Tabled to Corner
9 Cedar Box
10 Beehive
11 Roof Acqeduct
12AB Coastal Carolina
13 Stable
14 Mansion
15AB Brush to Triple Brush
16 Tryon Cabin

Tryon 2021 Novice

White Square with Black #s
Opt. Time: 4m36 **Time Limit:** 9m12s
Speed Fault Time: 3:35 @ 450mpm
Distance: 1609 m **Speed:** 350 m/min

1 Tryon log
2 Flower frame
3 Herringbone brush
4 Roll top
5AB Table to corner
6 White rolled table
7 Triple brush
8 Diamond brush table
9 Aqueduct table
10 Boathouse
11 Flagged water
12 Boathouse
13 Mansion house
14 Double brush table
15 Legends cabin

Tryon 2021 Beginner Novice

White Squares in Black #s
Opt. Time: 4m58 **Time Limit:** 9m56
Speed Fault Time: 3:50 @ 420mpm
Distance: 1609m **Speed:** 325 m/min

1 Tryon log
2 Flower frame
3 Herringbone brush
4 Roll top
5AB Table to corner
6 Rolled table
7 Triple brush
8 Diamond brush table
9 Aqueduct table
10 Boathouse
11 Flagged water
12 Boathouse
13 Mansion
14 Double brush
15 Legends Cabin

TRYON RESORT To-Go!

SCAN CODE TO ORDER ONLINE

or visit Tryon.com/ToGo

Or Call:

Roger's Diner: 828-863-1113

Campagna Italian Cuisine: 828-863-1127

Blue Ginger Sushi: 828-863-1121

TRYON

INTERNATIONAL EQUESTRIAN CENTER & RESORT

Tryon.com | @TryonResort