THE DUTTA CORP.

INTL HORSE TRANSPORT

TRYON

International 3-Day Event

November 10-14, 2021

Tryon International Equestrian Center

Tryon.com/Eventing

US EQUESTRIAN

Adequan polysulfated glycosaminoglycan

Shannon Brinkman

We give horses wings™

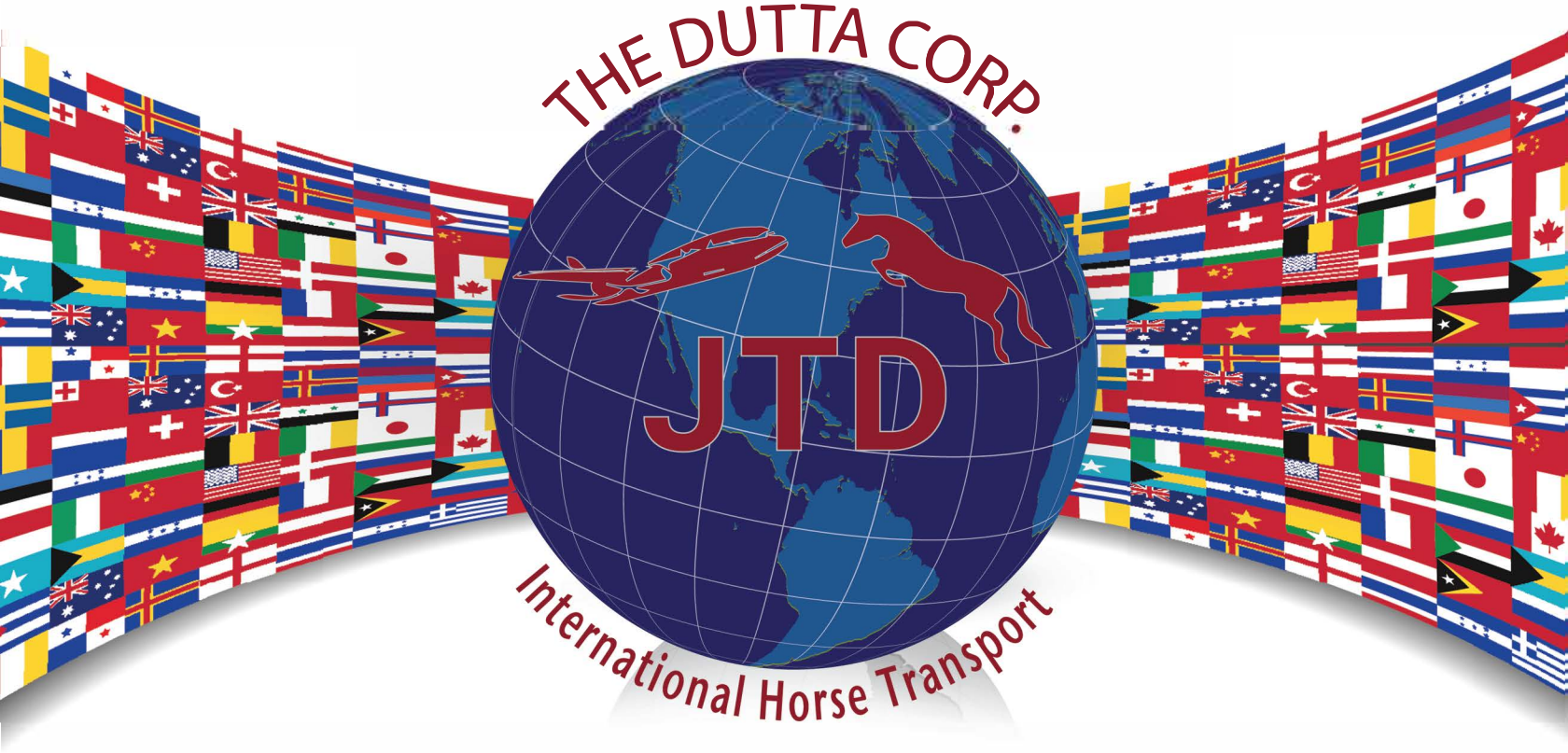

International Equine Air Transport for:

Olympic Games • Pan Am Games • World Equestrian Games
Spruce Meadows Charters • Adequan Global Dressage Festival
European & South American Show Jumping Tours
Winter Equestrian Festival • US Equestrian Teams
Importing & Exporting Horses

The Dutta Corp.
509 Route 22 North Salem, New York 10560
Suite 6, 3121 Fairlane Farms Road Wellington, FL 33414
Tel: 914 276 3880 • Mobile: 914 413 7929 • Email: info@timdutta.com

TimDutta.com

EVENT OFFICIALS

Honorary President:	Sharon Decker
President of Event:	Molly Oakman
Event Organizer:	Shelley Page
Assistant to Organizer:	Max Corcoran
Event Secretary:	Rick Dunkerton of EventEntries.com
Scoring:	EventEntries.com
Event Staff:	Trenton Lambert, Faye Lambert
Stabling Manager:	Morgan Vaughn

President of Ground Jury - CCI4*-L/CCI2*-L:	Robert Stevenson (USA)
Ground Jury – CCI4*-L/CCI2*-L:	Tim Downes (GBR)
Ground Jury – CCI4*-L/CCI2*-L:	Lynda Ramsey (CAN)
President of Ground Jury – CCI4*-S/CCI3*-L/CCI1*-L:	Mark Weissbecker (USA)
Ground Jury – CCI3*-L/CCI1*-L:	Sara Miller Leary (USA)
Ground Jury – CCI4*-S:	Marilyn Payne (USA)
Technical Delegate – CCI4*-L/CCI4*-S/CCI3*-L:	Andrew Temkin (USA)
Asst. Technical Delegate – CCI4*-L/CCI4*-S/CCI3*-L:	Martin Beloqui (URG)
Technical Delegate: CCI2*-L/CCI1*-L	Martin Beloqui (URG)
Asst. Technical Delegate – CCI2*-L/CCI1*-L:	Andrew Temkin (USA)
FEI Vet Delegate:	Dr. Debbie Williamson (USA)
FEI Associate Vet:	Dr. Nancy Carr (USA)
FEI Treating Vet:	Tryon Equine Hospital
Safety Coordinator:	Rusty Lowe
FEI XC Course Designer – CCI4*-L/CCI4*-S/CCI3*-L:	Mark Phillips (USA)
Asst. XC Course Designer – CCI4*-L/CCI4*-S/CCI3*-L:	Beth Perkins (USA)
FEI XC Course Designer – CCI2*-L/CCI1*-L:	Beth Perkins (USA)
Show Jumping Course Designer:	Chris Barnard (USA)
FEI Chief Steward:	Beth Davidson (USA)
FEI Stewards:	Dana Diemer, Manny Diemer, Emily Holmes, Mary Ellen Miller, Margie Molloy
Announcer:	Brian O'Connor
Live-stream Commentator:	Cyndi Kurth
XC Course Builders:	Eric Bull, Dylan Barry, Noll Smith, Sam Nicholson
Farrier:	Tyler Raymer
Volunteer Coordinator:	Amy Troppmann
Cross-country Volunteer Coordinator:	Ann Troppmann
Assistant Volunteer Coordinator:	Katy Rosen
Photographer:	Shannon Brinkman

November 9 - 14, 2021

Competition Schedule

THURSDAY, November 11th

WHAT	WHERE	WHO	START	FINISH
Dressage: TEST RIDE - CCI4*-L	Ring 1: International Stadium	Robert Stevenson (USA) Tim Downes (GBR) Lynda Ramsey (CAN)	7:40	7:48
Dressage: TEST RIDE - CCI3*-L	Ring 2: International Stadium	Mark Weissbecker (USA) Sara Miller Leary (USA)	7:40	7:48
Dressage - CCI4*-L	Ring 1: International Stadium	Robert Stevenson (USA) Tim Downes (GBR) Lynda Ramsey (CAN)	8:00	11:35
Dressage: CCI3*-L	Ring 2: International Stadium	Mark Weissbecker (USA) Sara Miller Leary (USA)	8:00	11:35
Lunch Break	All Rings		11:35	12:35
Dressage - CCI2*-L	Ring 1: International Stadium	Robert Stevenson (USA) Tim Downes (GBR) Lynda Ramsey (CAN)	12:35	17:30
Dressage: - CCI3*-L	Ring 2: International Stadium	Mark Weissbecker (USA) Sara Miller Leary (USA)	12:35	14:35
Dressage: CCI1*-L	Ring 2: International Stadium	Mark Weissbecker (USA) Sara Miller Leary (USA)	15:35	16:40

FRIDAY, November 12th

WHAT	WHERE	WHO	START	FINISH
Dressage - CCI2*-L Continued	Ring 1: International Stadium	Robert Stevenson (USA) Tim Downes (GBR) Lynda Ramsey (CAN)	8:00	12:12
Dressage: CCI1*-L Continued	Ring 2: International Stadium	Mark Weissbecker (USA) Sara Miller Leary (USA)	8:00	11:10
Lunch Break	All Rings		12:12	12:55
Dressage - CCI2*-L Continued	Ring 1: International Stadium	Robert Stevenson (USA) Tim Downes (GBR) Lynda Ramsey (CAN)	13:00	15:30
Dressage: TEST RIDE CCI4*-S	Ring 2: International Stadium	Mark Weissbecker (USA) Marilyn Payne (USA)	12:55	13:08
Dressage: CCI4*-S	Ring 2: International Stadium	Mark Weissbecker (USA) Marilyn Payne (USA)	13:15	15:15

SATURDAY, November 13th

WHAT	WHERE	WHO	START	FINISH
Cross-country: CCI3*-L	White Oak XC Course	Mark Weissbecker (USA) Sara Miller Leary (USA)	8:00	9:55
Cross-country: CCI4*-L	White Oak XC Course	Robert Stevenson (USA) Tim Downes (GBR) Lynda Ramsey (CAN)	10:15	11:50
Show Jumping: CCI4*-S	Tryon Stadium	Mark Weissbecker (USA)	11:30	12:30

Show Jumping: CCI4*-S	Tryon Stadium	Marilyn Payne (USA)	11:30	12:30
Cross-country: CCI2*-L	White Oak XC Course	Robert Stevenson (USA) Tim Downes (GBR) Lynda Ramsey (CAN)	12:10	15:00
Cross-country: CCI1*-L	White Oak XC Course	Mark Weissbecker (USA) Sara Miller Leary (USA)	15:25	16:30
FEI Rider Briefing: CCI4*-S	Porch of Legend's Club	Mark Weissbecker (USA) Marilyn Payne (USA) CCI4*-S Officials	17:15	17:35

SUNDAY, November 14th

WHAT	WHERE	WHO	START	FINISH
3rd Horse Inspection	Trot Strip by Barn 6	3L, 4L, 2L, 1L	8:00	10:00
Show Jumping: CCI3*-L	Tryon Stadium	Mark Weissbecker (USA) Sara Miller Leary (USA)	9:30	19:30
Show Jumping CCI4*-L	Tryon Stadium	Robert Stevenson (USA) Tim Downes (GBR) Lynda Ramsey (CAN)	11:00	11:50
Cross-country: CCI4*-S	White Oak XC Course	Mark Weissbecker (USA) Marilyn Payne (USA)	12:00	13:00
Show Jumping CCI2*-L	Tryon Stadium	Robert Stevenson (USA) Tim Downes (GBR) Lynda Ramsey (CAN)	12:30	15:10
Show Jumping CCI1*-L	Tryon Stadium	Mark Weissbecker (USA) Sara Miller Leary (USA)	15:50	17:00

First of its kind.
Still one of a kind.

After 30 years, Adequan® i.m. (polysulfated glycosaminoglycan) is still the only FDA-Approved equine intramuscular PSGAG joint treatment available. And still the only one proven to:[1, 2]

Reduce inflammation
Restore synovial joint lubrication
Repair joint cartilage
Reverse the disease cycle

Adequan® i.m. actually treats degenerative joint disease, and not just the signs.
Ask your veterinarian if Adequan® i.m. is the right choice for your horse. Learn more at adequan.com.

Start with it. Stay with it.®

Adequan i.m.®
polysulfated glycosaminoglycan
www.adequan.com

BRIEF SUMMARY: Prior to use please consult the product insert, a summary of which follows: **CAUTION:** Federal law restricts this drug to use by or on the order of a licensed veterinarian. **INDICATIONS:** Adequan® i.m. is recommended for the intramuscular treatment of non-infectious degenerative and/or traumatic joint dysfunction and associated lameness of the carpal and hock joints in horses. **CONTRAINDICATIONS:** There are no known contraindications to the use of intramuscular Polysulfated Glycosaminoglycan. **WARNINGS:** Do not use in horses intended for human consumption. Not for use in humans. Keep this and all medications out of the reach of children. **PRECAUTIONS:** The safe use of Adequan® i.m. in horses used for breeding purposes, during pregnancy, or in lactating mares has not been evaluated. For customer care, or to obtain product information, visit www.adequan.com. To report an adverse event please contact American Regent, Inc. at 1-888-354-4857 or email pv@americanregent.com.

Please see Full Prescribing Information at *www.adequan.com*.

1 Adequan® i.m. Package Insert, Rev 1/19.

2 Burba DJ, Collier MA, DeBault LE, Hanson-Painton O, Thompson HC, Holder CL: In vivo kinetic study on uptake and distribution of intramuscular tritium-labeled polysulfated glycosaminoglycan in equine body fluid compartments and articular cartilage in an osteochondral defect model. *J Equine Vet Sci* 1993; 13: 696-703.

All trademarks are the property of American Regent, Inc.
© 2021, American Regent, Inc.

PP-AI-US-0373 05/2021

Tryon International 3-Day Event(Nov 2021)
Order of Go

XC

Pinney	GoTime	Rider	Horse	Division
Cross Country FEI				
Judge(s): _____				
1	08:00 AM Sat	John Michael Durr (USA)	Blue Rodeo	CCI3-L
3	08:03 AM Sat	Dan Kreitl (USA)	Carmango	CCI3-L
4	08:06 AM Sat	Katie Lichten (USA)	Yarrow	CCI3-L
5	08:09 AM Sat	Alexandra Baugh (USA)	MHS Fernhill Finale	CCI3-L
6	08:12 AM Sat	Jessica Phoenix (CAN)	Isla GS	CCI3-L
7	08:15 AM Sat	Laura Welsh (USA)	Galactic	CCI3-L
8	08:18 AM Sat	Jamie McAllister (USA)	Army Ranger	CCI3-L
9	08:21 AM Sat	Ashley Adams (USA)	Charly	CCI3-L
10	08:24 AM Sat	Boyd Martin (USA)	Fedarman B	CCI3-L
11	08:27 AM Sat	Nicole Aden (USA)	Truckee Bash	CCI3-L
12	08:30 AM Sat	Hanna Bundy (CAN)	Lovely Assistant	CCI3-L
13	08:33 AM Sat	Booli Selmayr (USA)	Urania	CCI3-L
14	08:36 AM Sat	Kaelen Speck (USA)	Charmed Victory	CCI3-L
15	08:39 AM Sat	Kendal Lehari (CAN)	Audacious	CCI3-L
16	08:42 AM Sat	Devon Brown (USA)	HC Celtic Mark	CCI3-L
17	08:45 AM Sat	Nick Larkin (NZL)	Cellusana Alex Too	CCI3-L
18	08:48 AM Sat	Elizabeth Bortuzzo (USA)	Belongs To Teufer	CCI3-L
20	08:51 AM Sat	Kit Ferguson (USA)	Cillbhrid Tom	CCI3-L
22	08:54 AM Sat	Ariel Grald (USA)	Forrest Gump 124	CCI3-L
23	08:57 AM Sat	Michael Nolan (IRL)	Bad Moon Rising	CCI3-L
24	09:00 AM Sat	Zara Flores-Kinney (USA)	Elusive Dassett	CCI3-L
25	09:03 AM Sat	Sara Kozumplik Murphy (USA)	Devil Munchkin	CCI3-L
26	09:06 AM Sat	Autumn Schweiss (USA)	Global Invieto DHI	CCI3-L
27	09:09 AM Sat	Benjamin Noonan (USA)	Keep Kitty	CCI3-L
28	09:12 AM Sat	Sarah Bowman (USA)	Altus Louvo	CCI3-L
29	09:15 AM Sat	Daisy Trayford (GBR)	Ermintrude	CCI3-L
30	09:18 AM Sat	Hannah Sue Burnett (USA)	Stakkato Bronx	CCI3-L
31	09:21 AM Sat	Barrett Phillips (USA)	Whole Nine Yards	CCI3-L
32	09:24 AM Sat	Bruce Davidson Jr (USA)	DHI Showman	CCI3-L
33	09:27 AM Sat	Dan Kreitl (USA)	Horales	CCI3-L
35	09:30 AM Sat	Alexandra Baugh (USA)	I Spye	CCI3-L
36	09:33 AM Sat	Alexa Ehlers (USA)	Just To Be Clear	CCI3-L
37	09:36 AM Sat	Savannah Gwin (USA)	Glock Pullman	CCI3-L
38	09:39 AM Sat	Jennie Jarnstrom-Dennis (SWE)	Flower Girl	CCI3-L
39	09:42 AM Sat	Jessica Phoenix (CAN)	Freedom GS	CCI3-L
40	09:45 AM Sat	John Michael Durr (USA)	Roulette	CCI3-L
	09:48 AM Sat	**Break**		
41	10:10 AM Sat	William Coleman (USA)	Chin Tonic HS	CCI4-L
42	10:14 AM Sat	Holly Payne Caravella (USA)	CharmKing	CCI4-L
43	10:18 AM Sat	Lucienne Bellissimo (GBR)	Atlantic Vital Spark	CCI4-L
44	10:22 AM Sat	Sharon White (USA)	Claus 63	CCI4-L
45	10:26 AM Sat	Bobby Meyerhoff (USA)	Lumumba	CCI4-L
46	10:30 AM Sat	Sydney Solomon (USA)	Early Review C	CCI4-L
47	10:34 AM Sat	Madeleine Scott (CAN)	Crosby's Gold	CCI4-L
48	10:38 AM Sat	Woods Baughman (USA)	C'est La Vie 135	CCI4-L
50	10:42 AM Sat	Lillian Heard (USA)	Dassett Olympus	CCI4-L
51	10:46 AM Sat	Maya Black (USA)	Miks Master C	CCI4-L
52	10:50 AM Sat	Joe Meyer (NZL)	Buccaneer	CCI4-L

Tryon International 3-Day Event(Nov 2021)
Order of Go

XC

Pinney	GoTime	Rider	Horse	Division
54	10:54 AM Sat	Kyle Carter (CAN)	Reddy or Not	CCI4-L
55	10:58 AM Sat	Robin Walker (USA)	SBT Barolo	CCI4-L
56	11:02 AM Sat	Nilson Da Silva (BRA)	Rock Phantom	CCI4-L
57	11:06 AM Sat	Jamie Kellock (CAN)	Summer Bay	CCI4-L
58	11:10 AM Sat	Brandon McMechan (CAN)	Oscar's Wild	CCI4-L
59	11:14 AM Sat	Meaghan Marinovich-Burdick (USA)	Riviera Lu	CCI4-L
60	11:18 AM Sat	Jimmie Schramm (USA)	Eclaire	CCI4-L
61	11:22 AM Sat	Alexandra Baugh (USA)	Mr Candyman	CCI4-L
62	11:26 AM Sat	Lindsay Traisnel (CAN)	Bacyrouge	CCI4-L
63	11:30 AM Sat	Hannah Sue Burnett (USA)	Capitol HIM	CCI4-L
	11:34 AM Sat	**Break**		
64	11:55 AM Sat	Elisabeth Halliday-Sharp (USA)	Caison	CCI2-L
65	11:57 AM Sat	Lucienne Bellissimo (GBR)	Dyri	CCI2-L
66	11:59 AM Sat	Waylon Roberts (CAN)	OKE Ruby R	CCI2-L
67	12:01 PM Sat	Daniela Moguel (MEX)	Hideaway's Ness	CCI2-L
68	12:03 PM Sat	Brooke Bayley (USA)	Lotos	CCI2-L
69	12:05 PM Sat	Tik Maynard (CAN)	Galileo	CCI2-L
70	12:07 PM Sat	Lauren Nicholson (USA)	I'll Have Another	CCI2-L
71	12:09 PM Sat	Lea Adams-Blackmore (USA)	Frostbite	CCI2-L
72	12:11 PM Sat	Fanny Lee (USA)	B Dreamer	CCI2-L
73	12:13 PM Sat	Jackson Dillard (USA)	Layla Q	CCI2-L
74	12:15 PM Sat	Nicole Aden (USA)	Illustrator	CCI2-L
75	12:17 PM Sat	Mia Braundel (USA)	Junkanoo	CCI2-L
76	12:19 PM Sat	Maya Black (USA)	Double Diamond C	CCI2-L
77	12:21 PM Sat	Jordan Crabo (USA)	Zimbabwe Express	CCI2-L
78	12:23 PM Sat	Briggs Surratt (USA)	Booming Bodhran	CCI2-L
79	12:25 PM Sat	Olivia Miller (USA)	Cooley Starstruck	CCI2-L
80	12:27 PM Sat	Courtenay Tuxhorn (USA)	BA Messenger	CCI2-L
81	12:29 PM Sat	Ayden Schain (USA)	Fernhill Hole Shot	CCI2-L
82	12:31 PM Sat	Ella Kay Lane (USA)	Double Dare	CCI2-L
83	12:33 PM Sat	Alexandra Baugh (USA)	Dogano de L'Oiseliere	CCI2-L
84	12:35 PM Sat	Kelli Temple (USA)	Dr. Diamond	CCI2-L
85	12:37 PM Sat	Ashley Trier (USA)	Quality Vintage	CCI2-L
86	12:39 PM Sat	Booli Selmayr (USA)	Quality Touchdown	CCI2-L
87	12:41 PM Sat	Lara Roberts (USA)	Briarhill Marco	CCI2-L
88	12:43 PM Sat	Maddie Hale (USA)	Cinzano 87	CCI2-L
89	12:45 PM Sat	Jonathan Holling (USA)	Juczt My Style S	CCI2-L
90	12:47 PM Sat	Lauren Brooks (USA)	Fernhill Focus Maxi	CCI2-L
92	12:49 PM Sat	Joanie Morris (USA)	Betterthanexpected	CCI2-L
93	12:51 PM Sat	Mckenna Martinez (USA)	Commitment SR	CCI2-L
94	12:53 PM Sat	Skyler Decker (USA)	Cooley Monsoon	CCI2-L
95	12:55 PM Sat	Karli Wright (USA)	The Diesel Boy	CCI2-L
96	12:57 PM Sat	Sophie Miller (USA)	Quarlotta C	CCI2-L
97	12:59 PM Sat	Reagan Lafleur (USA)	Larcot Z	CCI2-L
98	01:01 PM Sat	Elisabeth Halliday-Sharp (USA)	Quite Nice 11	CCI2-L
99	01:03 PM Sat	Hayden Wathen (USA)	Contestor	CCI2-L
100	01:05 PM Sat	Vienna Allport (USA)	DHI Zatopek B	CCI2-L
101	01:07 PM Sat	Makayla Rydzik (CAN)	Fluorescent Adolescent	CCI2-L
102	01:09 PM Sat	Isabelle Bosley (USA)	Paper Doll	CCI2-L
103	01:11 PM Sat	Morgan Batton (USA)	I'm Sew Ready	CCI2-L
104	01:13 PM Sat	Elinor O'Neal (USA)	Koraline	CCI2-L

Tryon International 3-Day Event(Nov 2021)
Order of Go

XC

Pinney	GoTime	Rider	Horse	Division
105	01:15 PM Sat	Samantha Erwin (USA)	Conquistadora	CCI2-L
106	01:17 PM Sat	Kiera Kenny (USA)	FE Black Ice	CCI2-L
107	01:19 PM Sat	Caitlin O'Roark (USA)	What the Devil	CCI2-L
108	01:21 PM Sat	Dominic Schramm (AUS)	Quadrocana	CCI2-L
109	01:23 PM Sat	Rebecca Roth (USA)	Chapter Two	CCI2-L
110	01:25 PM Sat	Moriah Orms (USA)	Widespread Chaos	CCI2-L
111	01:27 PM Sat	Jessena Defler (USA)	Gasparo van de Falieberg	CCI2-L
112	01:29 PM Sat	Ivie Cullen-Dean (USA)	HSH Redfield Red Sox	CCI2-L
113	01:31 PM Sat	Julianne Elliott (USA)	Mystic Hazzard	CCI2-L
114	01:33 PM Sat	Tristen Wigg (USA)	Qricket	CCI2-L
115	01:35 PM Sat	Paige Cianciulli (USA)	Dark N Handsome	CCI2-L
116	01:37 PM Sat	Jane Stephenson (CAN)	Ballymoyle Pilot	CCI2-L
117	01:39 PM Sat	Jenny Caras (USA)	Sommersby	CCI2-L
118	01:41 PM Sat	Breeana Robinette (USA)	The Dark Mark	CCI2-L
119	01:43 PM Sat	Jessica Phoenix (CAN)	Classicals Smartie Pants	CCI2-L
120	01:45 PM Sat	Shelby Brost (CAN)	RHF Peterzano	CCI2-L
121	01:47 PM Sat	Martin Douzant (FRA)	Harthill Diamond	CCI2-L
122	01:49 PM Sat	Claire Strehlow (USA)	Seabanks Theygo	CCI2-L
123	01:51 PM Sat	Rory Frangos (USA)	Monty's Tune	CCI2-L
124	01:53 PM Sat	Jackson Dillard (USA)	Elmo	CCI2-L
125	01:55 PM Sat	Chelsea Lowe (CAN)	Don't Blink	CCI2-L
126	01:57 PM Sat	Jackie LeMastus (USA)	Lup The Loop	CCI2-L
127	01:59 PM Sat	Hannah Sue Burnett (USA)	Coolrock Wacko Jacko	CCI2-L
128	02:01 PM Sat	Autumn Schweiss (USA)	Bamford CF	CCI2-L
129	02:03 PM Sat	Nicole Reynolds (CAN)	One in a Million	CCI2-L
130	02:05 PM Sat	Alexander O'Neal (USA)	Redtail Penumbra	CCI2-L
131	02:07 PM Sat	Boyd Martin (USA)	Butt's Aria W	CCI2-L
132	02:09 PM Sat	Janelle Fleming (USA)	Fly Me Courageous	CCI2-L
133	02:11 PM Sat	Teegan Boyd (CAN)	Grand Central	CCI2-L
134	02:13 PM Sat	Blake Fortson (USA)	Quiana AF	CCI2-L
135	02:15 PM Sat	Lucienne Bellissimo (GBR)	Big Freckles	CCI2-L
136	02:17 PM Sat	Waylon Roberts (CAN)	CS Carrera	CCI2-L
137	02:19 PM Sat	Daniela Moguel (MEX)	Estela de la Galerna	CCI2-L
138	02:21 PM Sat	Brooke Bayley (USA)	Unbroken	CCI2-L
139	02:23 PM Sat	Tik Maynard (CAN)	SKM Lux Sonata	CCI2-L
140	02:25 PM Sat	Elisabeth Halliday-Sharp (USA)	Cooley Starship	CCI2-L
141	02:27 PM Sat	Lindsay Mahon (CAN)	That Wascalie Wabbit	CCI2-L
142	02:29 PM Sat	Jessica Phoenix (CAN)	Serengeti	CCI2-L
	02:31 PM Sat	**Break**		
143	02:53 PM Sat	Michelle Mercier (USA)	Shirsheen Fun For All	CCI1-L
144	02:55 PM Sat	Matthew Heinzle (CAN)	FE BlackJack	CCI1-L
145	02:57 PM Sat	Boyd Martin (USA)	Gestalt	CCI1-L
146	02:59 PM Sat	Alexander O'Neal (USA)	Redtail Achiever	CCI1-L
147	03:01 PM Sat	Ella Braundel (USA)	Categorically Cooley	CCI1-L
148	03:03 PM Sat	Maude Ross (CAN)	No Stranger to the Rain	CCI1-L
149	03:05 PM Sat	Camryn Chung (USA)	Bird Queen	CCI1-L
150	03:07 PM Sat	Noah Stanlaske (USA)	Chesterland	CCI1-L
151	03:09 PM Sat	Laura VanderVliet (USA)	FGF Papamac	CCI1-L
152	03:11 PM Sat	Lindsey Lanier (USA)	DHI Kloosterboy	CCI1-L
153	03:13 PM Sat	Nilson Da Silva (BRA)	Go Global	CCI1-L
154	03:15 PM Sat	Jennifer Coleman (USA)	SS Willow	CCI1-L

Tryon International 3-Day Event(Nov 2021)
Order of Go

XC

Pinney	GoTime	Rider	Horse	Division
155	03:17 PM Sat	Crockett Miller (USA)	Mr Panda	CCI1-L
156	03:19 PM Sat	Simone Page (USA)	Shamelessly Shy	CCI1-L
157	03:21 PM Sat	Livy Chambers (USA)	Fernhill Stateside	CCI1-L
158	03:23 PM Sat	Georgia Phillips (USA)	Joeys Reward	CCI1-L
159	03:25 PM Sat	Caroline Brown (USA)	Sydney	CCI1-L
160	03:27 PM Sat	Ava Holmes (USA)	Argentine Gaucho	CCI1-L
161	03:29 PM Sat	Rose Lemke (USA)	Watch Maker C	CCI1-L
162	03:31 PM Sat	Bradley Champagne (CAN)	First Venture	CCI1-L
163	03:33 PM Sat	Laura Werner (USA)	Clooney	CCI1-L
164	03:35 PM Sat	Grace Mykityshyn (USA)	MTF Cooley Classic	CCI1-L
165	03:37 PM Sat	Josephine Irish (USA)	Wil Celtic Charlie	CCI1-L
166	03:39 PM Sat	Maia Ramberg (USA)	WL Bon Bellini	CCI1-L
167	03:41 PM Sat	Donna Miller (USA)	Coud Poker	CCI1-L
169	03:43 PM Sat	Chloe Johnson (USA)	Chilli Bean	CCI1-L
170	03:45 PM Sat	Kelly Beaver (USA)	Excel Star Pluto	CCI1-L
171	03:47 PM Sat	Claudia Oppedisano (CAN)	God of Thunder	CCI1-L
172	03:49 PM Sat	Michelle Mercier (USA)	Tullibards Chance Taken	CCI1-L
173	03:51 PM Sat	Matthew Heinzle (CAN)	TallBoy Tuesday	CCI1-L
174	03:53 PM Sat	Juliana Cassar (USA)	Cheranimo	CCI1-L
175	03:55 PM Sat	Brittany Kuntz (USA)	By Defiance	CCI1-L
176	03:57 PM Sat	Lauren Nicholson (USA)	Landmark's Jungle's Gold	CCI1-L

Tryon International 3-Day Event(Nov 2021)
Order of Go

XC

Pinney	GoTime	Rider	Horse	Division
	09:54 AM Sun	**Break**		
178	12:03 PM Sun	Marc Grandia (USA)	Campari FFF	CCI4-S
179	12:06 PM Sun	Mia Farley (USA)	BGS Firecracker	CCI4-S
180	12:09 PM Sun	Cornelia Dorr (USA)	Daytona Beach 8	CCI4-S
181	12:12 PM Sun	Jonathan Holling (USA)	Pioneer Archibald	CCI4-S
182	12:15 PM Sun	Colleen Rutledge (USA)	Covert Rights	CCI4-S
183	12:18 PM Sun	Jessica Phoenix (CAN)	Humble GS	CCI4-S
184	12:21 PM Sun	Bobby Meyerhoff (USA)	Fortuna	CCI4-S
185	12:24 PM Sun	Phillip Dutton (USA)	Z	CCI4-S
186	12:27 PM Sun	Joe Meyer (NZL)	Clip Clop	CCI4-S
187	12:30 PM Sun	Sharon White (USA)	Cooley On Show	CCI4-S
188	12:33 PM Sun	Kevin Keane (USA)	Sportsfield Candy	CCI4-S
189	12:36 PM Sun	Amanda Beale Clement (USA)	Carlson 119	CCI4-S
190	12:39 PM Sun	Lynn Symansky (USA)	RF Cool Play	CCI4-S

THE DUTTA CORP.
INTL HORSE TRANSPORT

TRYON

International 3-Day Event

CROSS COUNTRY
SATURDAY, NOVEMBER 13

White Oak Course
2659 Sandy Plains Road
Tryon, NC 28782

Parking - Sandy Plains Office:
Volunteer & spectator parking
Please note: Moore Road is also closed for DOT maintenance.

Parking - Legends Plaza:
Ample parking is available at Legends Plaza.
Shuttle service from Legends Plaza to the White Oak Course is available from 7:30am until the end of the event.

..... = Walking Path

= Shuttle Stop

= info at Tryon.com/eventing

Main Showgrounds
25 International Boulevard
Mill Spring, NC 28756

Cleghorn™
GOLF & SPORTS CLUB
at
TRYON
RESORT
The Ultimate Equestrian Lifestyle Destination
18-Hole Golf Course, Pool, Tennis & Basketball Courts & Restaurant
CleghornGolf.com | 828-286-9117

THE DUTTA CORP.
INTL HORSE TRANSPORT

TRYON
International 3-Day Event

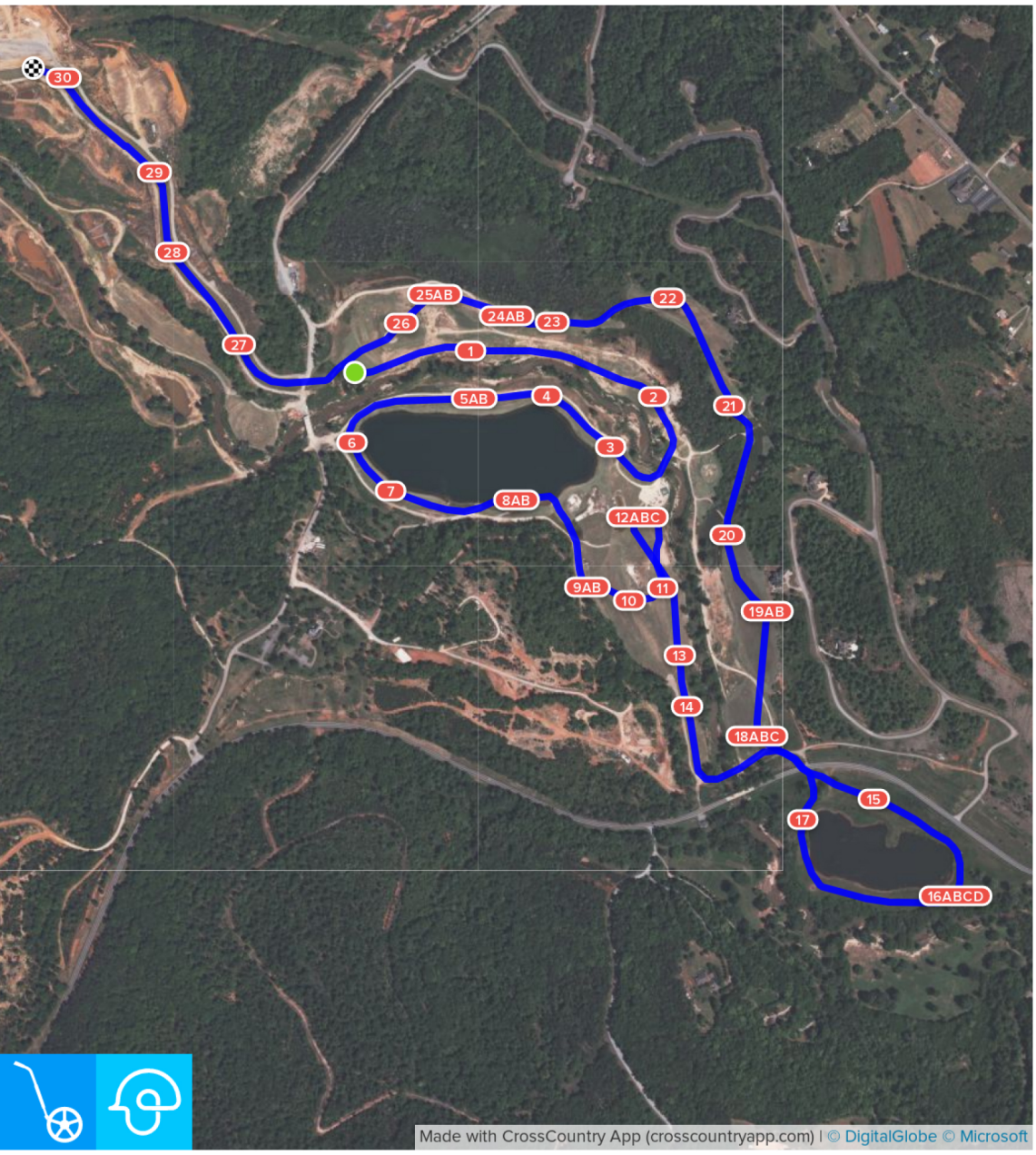

Tryon International 3 Day CCI4* - L

Blue Square w/white # and Boarder

Efforts: 43	**Opt. Time:** 10m 0s
Distance: 5700 m	**Time Limit:** 20m 0s
Speed: 570 m/min	

1 WEG Oxer
2 Cleghorn Gun Club Box
3 Stables
4 White Roll Top
5AB Trakehner to Triple Bar
6 Sunburst Table
7 Cedar Box
8AB Marina Boats
9AB Chimney Rock
10 Hazard Brush
11 Aquaduct
12ABC The Dutta Corp Water Complex
13 The Bumble Bee
14 Over Mountain Wall
15 Brush Corner
16ABCD The Coffin
17 The Dutta Corp Waterfall
18ABC Apple Country
19AB Dylan's Dell
20 Hayrack
21 The Moonshine Still
22 Beech Tree Skinny
23 Apple Box
24AB Squirrels
25AB The Dutta Corp Oxers
26 Water Under the Bridge
27 Double Brush
28 Tryon Cabin
29 Cedar Brush Box
30 Legends Cabin

THE DUTTA CORP.
INTL HORSE TRANSPORT

TRYON
International 3-Day Event

Tryon 3-Day 2021 CCI4* - S

Blue Square w/White Numbers

Efforts: 35	**Opt. Time:** 6m 50s
Distance: 3890 m	**Time Limit:** 13m 40s
Speed: 570 m/min	

1 WEG Tires
2 Legends Cabin
3 Cleghorn Gun Club Box
4AB The Mansions
5AB Chimney Rock
6 Hazard Brush
7 Aquaduct
8ABC The Dutta Corp Water Complex
9 Table
10 Table
11 The Bumble Bee
12 Over Mountain Wall
13ABC Apple Country
14 Mushroom Table
15 Hayrack
16 The Moonshine Still
17AB Beech Tree Cedar Box
18 Apple Box
19ABC Gated Squirrels
20AB The Dutta Corp Oxers
21 Water Under the Bridge
22 Double Brush
23 Tryon Cabin
24 Cedar Brush Box
25 Legends Cabin

THE DUTTA CORP.
INTL HORSE TRANSPORT

TRYON
International 3-Day Event

Tryon International 3 Day CCI3* - L

Red Squares w/White Numbers and Boarder

Efforts: 35	**Opt. Time:** 8m 33s
Distance: 4700 m	**Time Limit:** 17m 6s
Speed: 550 m/min	

1 Log Box
2 Legends Cabin
3 Cleghorn Gun Club Box
4 Stables
5 White Roll Table
6AB Cedar Boxes
7 Sunburst Table
8 Trakehner
9 Cedar Box
10 The Jetty
11AB Chimney Rock
12 Hazard Brush
13 Aquaduct
14AB The Dutta Corp Water Complex
15 Table
16 Picnic Table
17 Wagon
18AB Apple Country
19 Mushroom Table
20 Table
21 The Moonshine Still
22 Ditch N' Brush
23 Apple Box
24AB Gate to Triple Brush
25AB The Dutta Corp Oxers
26 Double Brush
27 Tryon Cabin
28 Cedar Box
29 Legends Cabin

THE DUTTA CORP.
INTL HORSE TRANSPORT

TRYON
International 3-Day Event

Tryon International 3 Day CCI2* - L

Green Square w/White Numbers & Boarder

Efforts: 30 **Opt. Time:** 7m 26s
Distance: 3860 m **Time Limit:** 14m 52s
Speed: 520 m/min

1 Tryon Log
2 Cabin
3 Black Diamond Cabin
4 Cleghorn Gun Club Oxer
5 Mansion
6ABC The Dutta Corp Water Complex
7 Tryon Table
8 Table
9AB Moon and Stars Combination
10 Cedar Log Table
11AB Apple Country Table to Corner
12 Cedar Table
13 Trakehner
14 The Moonshine Cabin
15AB Herringbone Angles
16AB Rails to Corner
17 The Dutta Corp Oxer
18AB Water Under the Bridge
19 Water Under the Bridge
20 Double Brush
21 Red Roof House
22 Cedar Box
23 Legends Cabin

THE DUTTA CORP.
INTL HORSE TRANSPORT

TRYON
International 3-Day Event

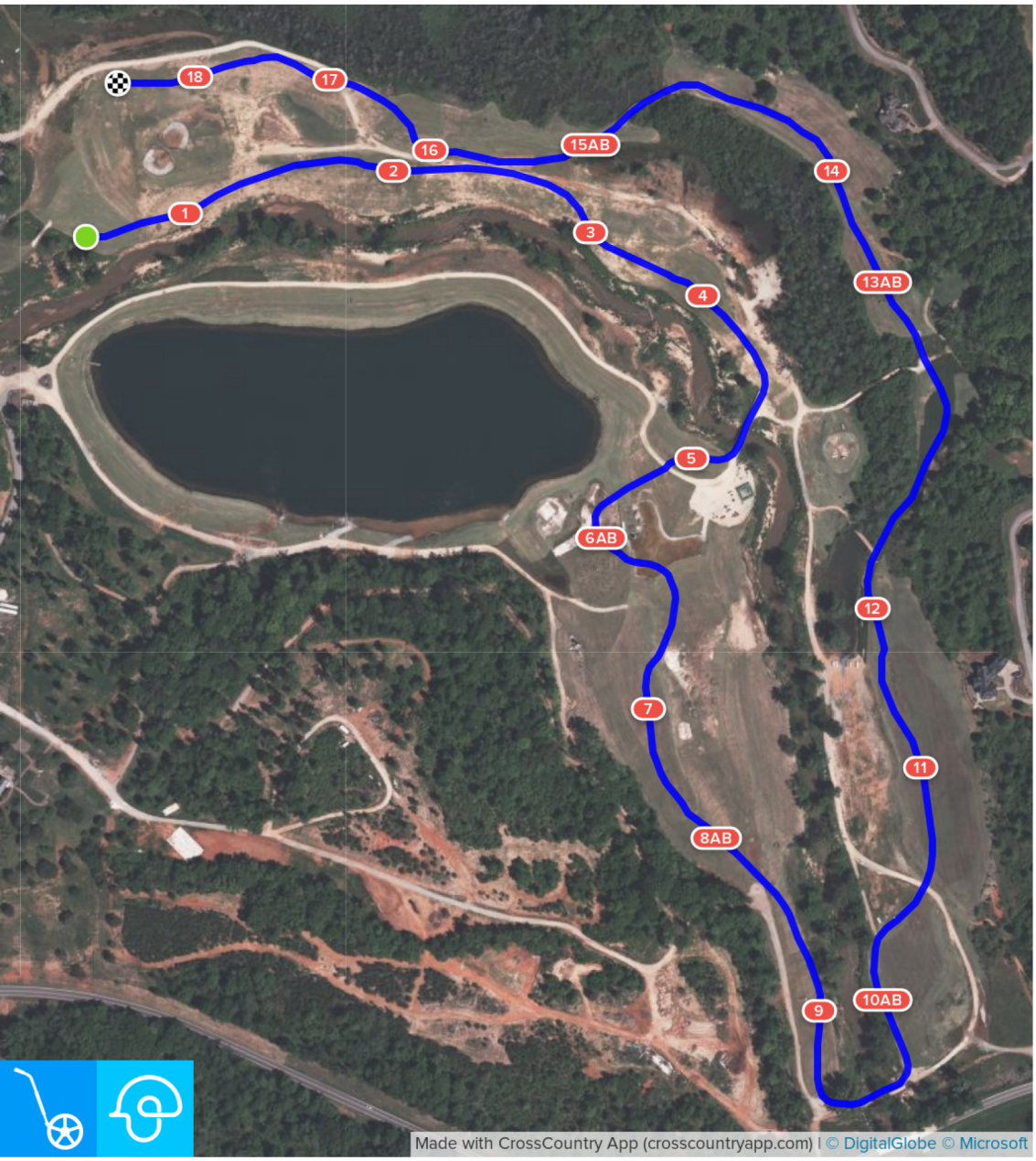

Tryon International 3 Day CCI1* - L

Orange Square w/Blue Numbers

Efforts: 23
Opt. Time: 5m 28s
Distance: 2730 m
Time Limit: 10m 56s
Speed: 500 m/min

1 Tryon Log
2 Cabin
3 Black Diamond table
4 Cleghorn oxer
5 Mountain Brook Vineyard wine bar
6AB The Dutta Corp Water Complex
7 Aquaduct table
8AB Double brush to wedge
9 Cedar Log Table
10AB Apple country table to corner
11 Mushroom Table
12 Trakhener
13AB Cedar Box combination
14 Corner question
15AB Herringbone angles
16 Brush up
17 Legends Cabin
18 White Roll

TRYON RESORT

Celebrate with us this holiday season!

DINING • LODGING • SHOPPING

Tryon.com | @TryonResort